

Submit 3 Copies To Appropriate District Office  
District I  
1625 N. French Dr., Hobbs, NM 88240  
District II  
1301 W. Grand Ave., Artesia, NM 88210  
District III  
1000 Rio Brazos Rd., Aztec, NM 87410  
District IV  
1220 S. St. Francis Dr., Santa Fe, NM 87505

State of New Mexico  
Energy, Minerals and Natural Resources  
**OIL CONSERVATION DIVISION**  
1220 South St. Francis Dr.  
Santa Fe, NM 87505

Form C-103  
May 27, 2004

WELL API NO. 30-30-015-33721
5. Indicate Type of Lease STATE <input checked="" type="checkbox"/> FEE <input type="checkbox"/>
6. State Oil & Gas Lease No.
7. Lease Name or Unit Agreement Name Foot Joy "14" State
8. Well Number 1
9. OGRID Number 004378
10. Pool name or Wildcat

<b>SUNDRY NOTICES AND REPORTS ON WELLS</b> (DO NOT USE THIS FORM FOR PROPOSALS TO DRILL OR TO DEEPEN OR PLUG BACK TO A DIFFERENT RESERVOIR. USE "APPLICATION FOR PERMIT" (FORM C-101) FOR SUCH PROPOSALS.)	
1. Type of Well: Oil Well <input type="checkbox"/> Gas Well <input checked="" type="checkbox"/> Other <input type="checkbox"/>	
2. Name of Operator CHI OPERATING, INC	
3. Address of Operator PO BOX 1799 MIDLAND, TX 79702	
4. Well Location Unit Letter <u>A</u> : <u>990</u> feet from the <u>NORTH</u> line and <u>710</u> feet from the <u>EAST</u> line Section <u>14</u> Township <u>19S</u> Range <u>27E</u> NMPM <u>EDDY</u> County	
11. Elevation (Show whether DR, RKB, RT, GR, etc.) <u>3458' GR</u>	
Pit or Below-grade Tank Application <input type="checkbox"/> or Closure <input type="checkbox"/>	
Pit type _____	Depth to Groundwater _____ Distance from nearest fresh water well _____ Distance from nearest surface water _____
Pit Liner Thickness: _____ mil	Below-Grade Tank: Volume _____ bbls; Construction Material _____

12. Check Appropriate Box to Indicate Nature of Notice, Report or Other Data

<b>NOTICE OF INTENTION TO:</b>		<b>SUBSEQUENT REPORT OF:</b>	
PERFORM REMEDIAL WORK <input type="checkbox"/>	PLUG AND ABANDON <input checked="" type="checkbox"/>	REMEDIAL WORK <input type="checkbox"/>	ALTERING CASING <input type="checkbox"/>
TEMPORARILY ABANDON <input type="checkbox"/>	CHANGE PLANS <input type="checkbox"/>	COMMENCE DRILLING OPNS. <input type="checkbox"/>	P AND A <input type="checkbox"/>
PULL OR ALTER CASING <input type="checkbox"/>	MULTIPLE COMPL <input type="checkbox"/>	CASING/CEMENT JOB <input type="checkbox"/>	
OTHER: <input type="checkbox"/>		OTHER: <input type="checkbox"/>	

13. Describe proposed or completed operations. (Clearly state all pertinent details, and give pertinent dates, including estimated date of starting any proposed work). SEE RULE 1103. For Multiple Completions: Attach wellbore diagram of proposed completion or recompletion.

RU DDPU  
Circulate hole w/mud laden fluid.  
POOH w/pkr & prod tbg.  
Set CIBP @ 8500' spot 35' of cmt on to abandon Cisco Perfs.  
Free point & attempt to cut 5 1/2" csg @ 8300'.  
POOH LD csg. Spot 150' cmt plug half in & half out @ 8300'.  
Tag. Spot 100' cmt plug across 9 5/8" csg shoe @ 2605' Spot 50' surf plug.  
Cut off well head. Install dry hole marker & reclaim location.

Wellbore diagram & procedure attached.

**DENIED**

*11/18/09*

I hereby certify that the information above is true and complete to the best of my knowledge and belief. I further certify that any pit or below-grade tank has been/will be constructed or closed according to NMOC guidelines ☐, a general permit ☐ or an (attached) alternative OCD-approved plan ☐.

SIGNATURE: Robin Askeu TITLE: Regulatory Clerk DATE: 9/1/09

Type or print name: ROBIN ASKEU E-mail address: robina@chienergyinc.com Telephone No: 432-685-5001

For State Use Only

APPROVED BY: DENIED by Phil Harkin TITLE: \_\_\_\_\_ DATE: 11/18/09

Conditions of Approval (if any):

**Foot Joy "14" State #1**

(current wellbore)

30-015-33721

A-14-19S-27E

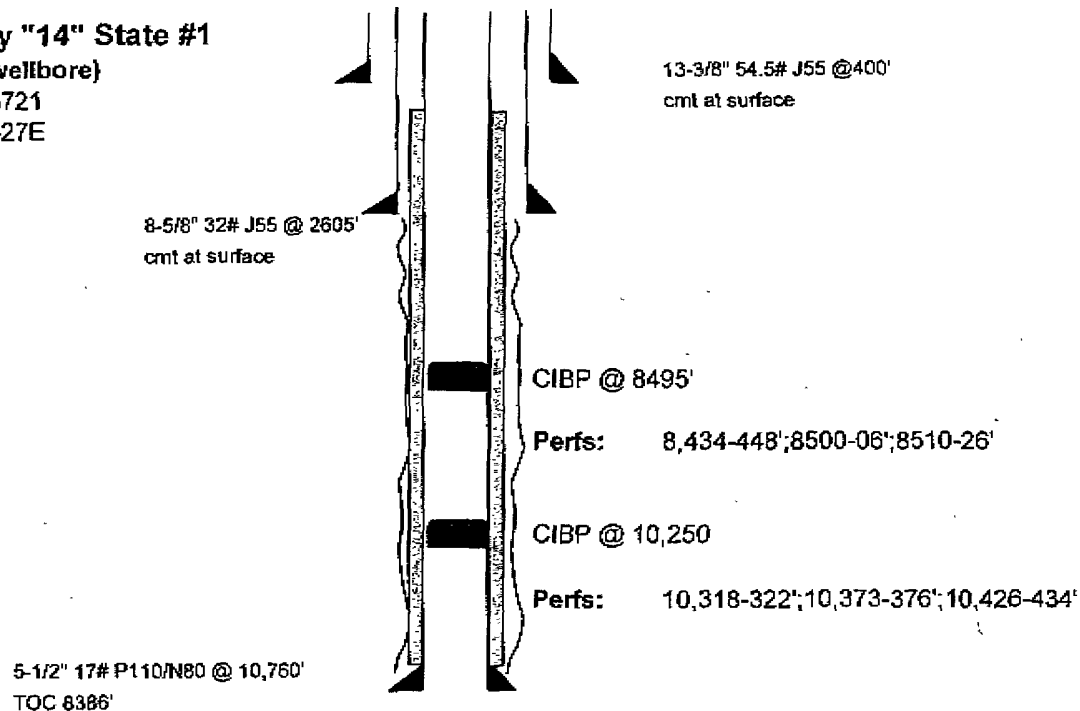

**Proposed Plugging Procedure:**

RU DD PU. Circ hole w/mud laden fluid. POOH w/pkr & prod tbg.

Set CIBP @ 8500', spot 35' of cmt on to abandon Cisco perfs.

Free point & attempt to cut 5 1/2" csg @ 8300'. POOH LD csg.

Spot 150' cmt plug half in & half out @ 8300'. Tag. Spot 100' cmt plug

across 9 5/8" csg shoe @ 2605'. Spot 50' surf plug. 60'

Cut off well head. Install dry hole marker & reclaim location.

INS