

District I
1625 N French Dr., Hobbs, NM 88240
District II
1301 W Grand Ave., Artesia, NM 88210
District III
1000 Rio Brazos Rd., Aztec, NM 87410
District IV
1220 S St Francis Dr., Santa Fe, NM
87505

OIL CONSERVATION DIVISION
1220 South St. Francis Dr.
Santa Fe, NM 87505

WELL API NO. 30-015-24344
5. Indicate Type of Lease STATE <input checked="" type="checkbox"/> FEE <input type="checkbox"/>
6. State Oil & Gas Lease No. B-2077
7. Lease Name or Unit Agreement Name State MO
8. Well Number 1
9. OGRID Number 14049
10. Pool name or Wildcat SWD; Atoka

SUNDRY NOTICES AND REPORTS ON WELLS
(DO NOT USE THIS FORM FOR PROPOSALS TO DRILL OR TO DEEPEN OR PLUG BACK TO A DIFFERENT RESERVOIR USE "APPLICATION FOR PERMIT" (FORM C-101) FOR SUCH PROPOSALS)

1. Type of Well: Oil Well ☐ Gas Well ☐ Other ☐ SWD

2. Name of Operator
Marbob Energy Corporation

3. Address of Operator
PO Box 227, Artesia, NM 88211-0227

4. Well Location
Unit Letter F : 1320 feet from the North line and 1320 feet from the West line
Section 27 Township 17S Range 28E NMPM Eddy County

11. Elevation (Show whether DR, RKB, RT, GR, etc.)
3654' GL

12. Check Appropriate Box to Indicate Nature of Notice, Report or Other Data

NOTICE OF INTENTION TO:

PERFORM REMEDIAL WORK ☐ PLUG AND ABANDON ☐
TEMPORARILY ABANDON ☐ CHANGE PLANS ☐
PULL OR ALTER CASING ☐ MULTIPLE COMPL ☐
DOWNHOLE COMMINGLE ☐

OTHER ☐

SUBSEQUENT REPORT OF:

REMEDIAL WORK ☐ ALTERING CASING ☐
COMMENCE DRILLING OPNS ☐ P AND A ☐
CASING/CEMENT JOB ☐

OTHER ☒ Mechanical Integrity Test

13. Describe proposed or completed operations. (Clearly state all pertinent details, and give pertinent dates, including estimated date of starting any proposed work). SEE RULE 19.15.7.14 NMAC. For Multiple Completions: Attach wellbore diagram of proposed completion or recompletion.

10/27/09 -- Pressure tested casing to 480# for 30 minutes. Held OK. Darold Gray w/ OCD was on location to witness test and he retained the original chart.

(Detailed procedure and copy of chart attached)

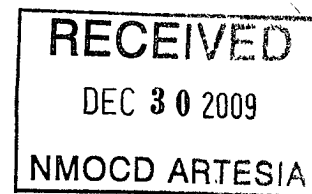

Spud Date:

Rig Release Date:

I hereby certify that the information above is true and complete to the best of my knowledge and belief.

SIGNATURE Diana J. Briggs TITLE Production Manager DATE 12/29/09

Type or print name Diana J. Briggs E-mail address: production@marbob.com PHONE (575) 748-3303

For State Use Only

APPROVED BY: Richard Inge TITLE Compliance Officer DATE 1/6/10

Conditions of Approval (if any):

MARBOB ENERGY CORPORATION
STATE MO #1 (SWD)
1320 FNL 1320 FWL, SEC. 27-T17S-R28E, UNIT F
30-015-24344, SWD; ATOKA
EDDY COUNTY, NM

10/26/09 MIT: 10:00 A.M. RU EUNICE WS. NU BOP. RLS R-4 PKR. POOH. LD 2 BAD JTS-TOP OF STRING, 2ND ROW. LD ON GROUND. 1 JT BAD CHIPPED THREAD, 1 JT EGGED. CONT POOH. LD R-4. PU & MU 5 1/2" AS1-X 10K PKR. RU HYDROSTATIC SERV & HYDRO TSTD TBG WHILE RIH W/ 225 JTS. PICKED UP 2 JTS 2 7/8" J-55 TBG W/ PLASTIC ID & SET PKR @ 7514'. RU LOBO KILL TRUCK TO CSG & LOADED W/ 1.5 BBLS. TSTD TO 500#. HELD TEST FOR 15 MINS. TEST OK. BWD RD KILL TRUCK. RLS PKR. SWI. SDFTD.

10/27/09 POOH W/ TBG, RIH W/ NEW NP PKR, CIRC PKR FLUID, FLANGE WELL UP & RUN MIT: 7:00 AM POOH W/ 227 JTS TBG IN DERRICK. PU & MU 5 1/2 X 2 7/8 NKL ID/OD 10K AS1-X PKR W/ 2.188 OTIS "R" ON/OFF TOOL & PUMP-OUT PLUG ON BTM. RIH W/ 227 JTS 2 7/8" IPC TBG TO 7516'. RU MESQUITE KILL TRK TO TBG. LOADED TBG W/ 42 BBLS F/W. SET PKR @ 7516'. GOT OFF O/O TOOL. RU KILL TRK TO CSG & CIRC 120 BBLS PKR FLUID @ 1.5 BPM W/ 200#. LATCHED ONTO PKR. PULLED 20 PTS IN TENSION. ND BOP. PACKED WELL OFF & PRESS CSG UP TO 500#. RUN INTEGRITY TEST ON CHART FOR 30 MIN @ 480# W/ OCD WITNESS (DAROLD GRAY) ON LOC. TEST OK. ORIGINAL CHART RETAINED BY DAROLD GRAY W/ OCD. RLS PSI. RU ONTO TBG. PRESS UP TO 1800# & PMPD OUT PLUG FOLLOWED BY 5 BBLS F/W @ 2.5 BPM. RD KILL TRK. RETURN WELL TO INJECTION. RDMO. CLN LOC.

TUBING DETAIL

227 JTS 2 7/8" IPC J55 TBG
PKR @ 7516'

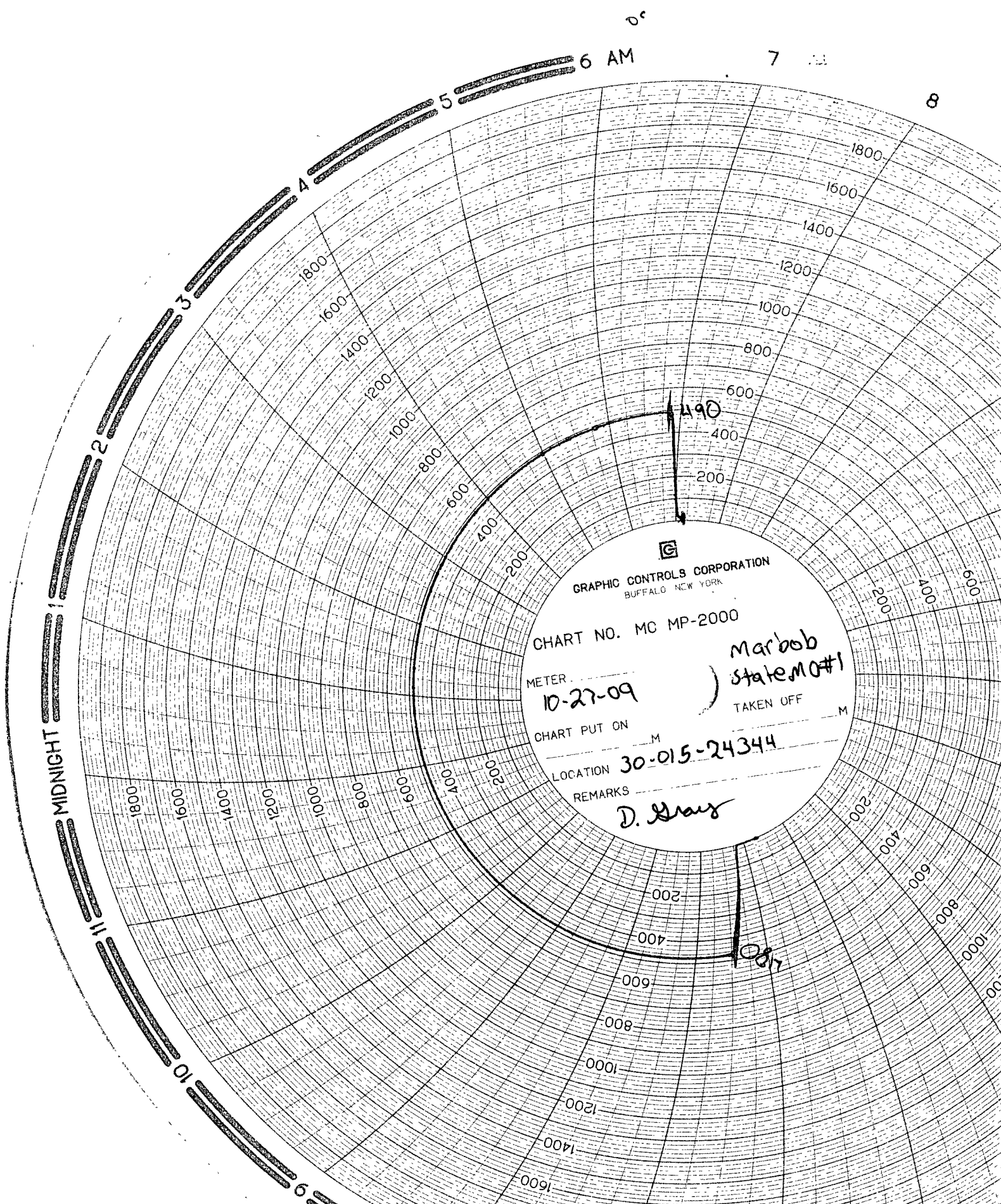

GRAPHIC CONTROLS CORPORATION
BUFFALO NEW YORK

CHART NO. MC MP-2000

METER
10-27-09

Mar'bob
State MO#1

CHART PUT ON _____ M

TAKEN OFF _____ M

LOCATION 30-015-24344

REMARKS
D. Gray

490

108

MIDNIGHT

6 AM

8