

16 Submit 3 copies To Appropriate District Office
 District I
 1625 N. French Dr., Hobbs, NM 88240
 District II
 1301 W. Grand Ave., Artesia, NM 88210
 District III
 1000 Rio Brazos Rd., Aztec, NM 87410
 District IV
 1220 S. St. Francis Dr., Santa Fe, NM 87505

State of New Mexico
 Energy, Minerals and Natural Resources
REVISED
 OIL CONSERVATION DIVISION
 1220 South St. Francis Dr.
 Santa Fe, NM 87505

Form C-103
 May 27, 2004

fm

WELL API NO.
 30-015-22924

5. Indicate Type of Lease
 STATE FEE

6. State Oil & Gas Lease No.

SUNDRY NOTICES AND REPORTS ON WELLS
 (DO NOT USE THIS FORM FOR PROPOSALS TO DRILL OR TO DEEPEN OR PLUG BACK TO A DIFFERENT RESERVOIR. USE "APPLICATION FOR PERMIT" (FORM C-101) FOR SUCH PROPOSALS.)

1. Type of Well: Oil Well Gas Well Other

2. Name of Operator
 Cimarex Energy Co. of Colorado

3. Address of Operator
 600 N. Marienfeld St., Ste. 600; Midland, TX 79701

4. Well Location
 SHL Unit Letter O : 990 feet from the South line and 1980 feet from the East line
 Section 16 Township 19S Range 29E NMPM County Eddy

11. Elevation (Show whether DR, RKB, RT, GR, etc.)
 3339.1' GR

Pit or Below-grade Tank Application or Closure
 Pit type _____ Depth to Groundwater _____ Distance from nearest fresh water well _____ Distance from nearest surface water _____
 Pit Liner Thickness: _____ Below-Grade Tank: Volume _____ bbls; Construction Material _____

RECEIVED
 JAN 12 2010
 NMOCD ARTESIA

7. Lease Name or Unit Agreement Name
 State 16 A Com

8. Well Number
 001

9. OGRID Number
 162683

10. Pool name or Wildcat
 Turkey Track; Atoka

12. Check Appropriate Box to Indicate Nature of Notice, Report or Other Data

NOTICE OF INTENTION TO:				SUBSEQUENT REPORT OF:			
PERFORM REMEDIAL WORK	<input type="checkbox"/>	PLUG AND ABANDON	<input type="checkbox"/>	REMEDIAL WORK	<input type="checkbox"/>	ALTERING CASING	<input type="checkbox"/>
TEMPORARILY ABANDON	<input type="checkbox"/>	CHANGE PLANS	<input type="checkbox"/>	COMMENCE DRILLING OPNS	<input type="checkbox"/>	P AND A	<input type="checkbox"/>
PULL OR ALTER CASING	<input type="checkbox"/>	MULTIPLE COMPL	<input type="checkbox"/>	CASING/CEMENT JOB	<input type="checkbox"/>		
OTHER:	<input type="checkbox"/>			OTHER:	<input type="checkbox"/>	TA	<input checked="" type="checkbox"/>

13. Describe proposed or completed operations. (Clearly state all pertinent details, and give pertinent dates, including estimated date of starting any proposed work). SEE RULE 1103. For Multiple Completions: Attach wellbore diagram of proposed completion or recompletion.

11-08-09 NDWH. NUBOP. POOH w/ prod tbg assembly. Set CIBP @ 10600.'
 11-9-09 Dumped 48' cmt on top of CIBP in 2 runs. NDBOP and NUWH. Circulated well with 140 bbl FW w/ CL. Tested casing to 700 psi for 30 minutes. Left message with Darold Gray @ OCD to witness test on 11-09-09, did not witness.

Cimarex respectfully requests TA status for further evaluation.

LAST PRODUCTION REPORT 6/1/09
 Temporary Abandoned Status Approved
 Until 6/1/2014

I hereby certify that the information above is true and complete to the best of my knowledge and belief. I further certify that any pit or below-grade tank has been/will be constructed or closed according to NMOCD guidelines , a general permit or an (attached) alternative OCD-approved plan .

SIGNATURE Natalie Krueger TITLE Regulatory Analyst DATE January 11, 2010

Type or print name Natalie Krueger email address: nkrueger@cimarex.com Telephone No. 432-620-1936

For State Use Only
 APPROVED BY: Richard Inge TITLE COMPLIANCE OFFICER DATE 1/13/2010
 Conditions of Approval (if any):

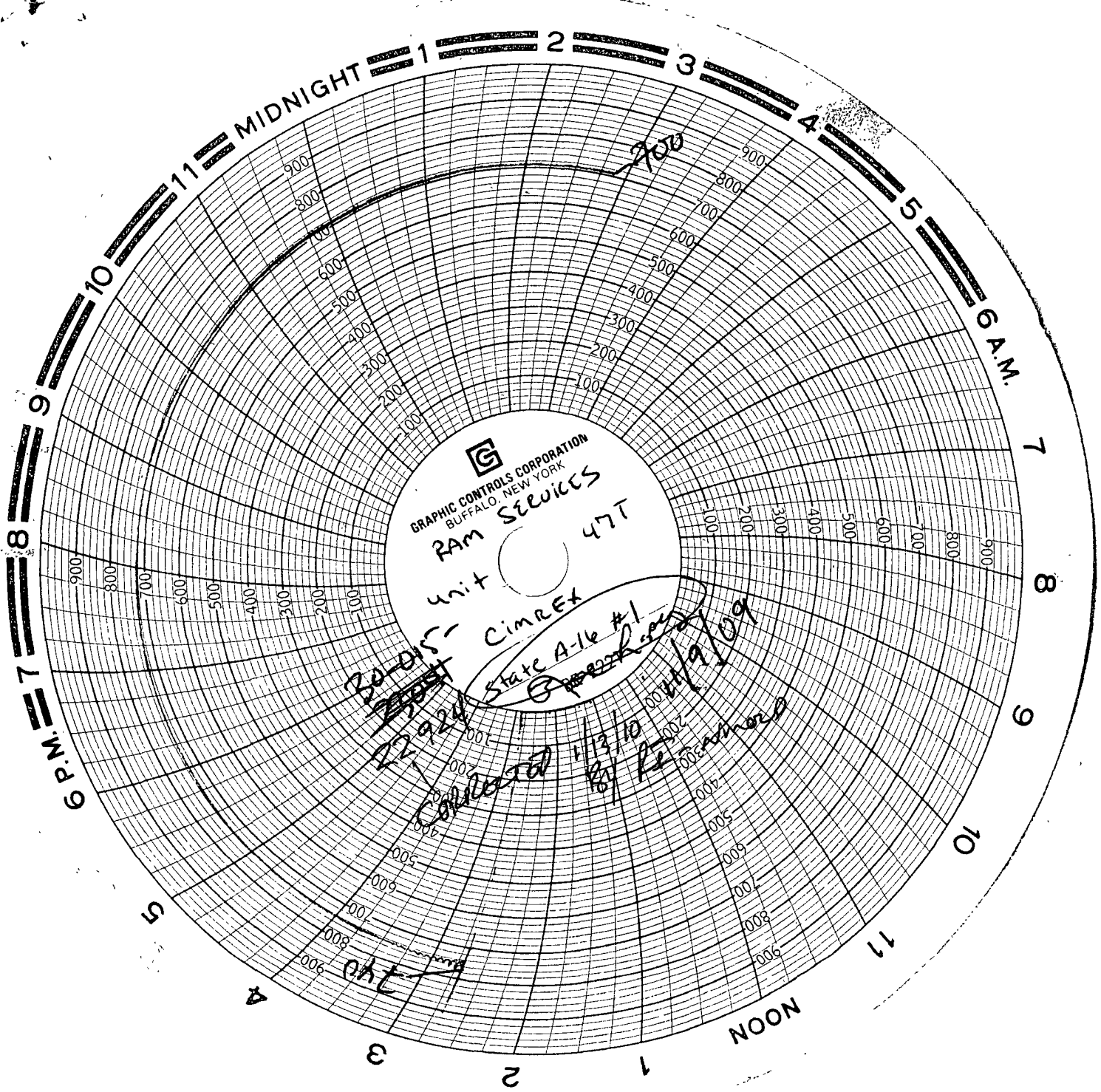

GRAPHIC CONTROLS CORPORATION
BUFFALO, NEW YORK

RAM SERVICES

unit 47T

20-015 - Cimrex
State A-16 #1

collected 1/13/10
1/13/10
4/19/09

47T

600 N. Marienfeld St., Ste. 600
Midland, TX 79701
432-571-7800 (phone)
432-620-1940 (fax)

Cimarex Energy Co. of Colorado

RECEIVED
JAN 12 2010
NMOCD ARTESIA

January 11, 2010

New Mexico Oil Conservation Division
1301 West Grand Avenue
Artesia, NM 88210
Attn: Ms. Linda Bratcher

RE: C-103 – State 16 A Com No. 1 - 30-015-22924
Subsequent Report of TA
Eddy County, NM

Dear Ms. Bratcher,

Enclosed, please find a revised C-103 for subsequent report of TA for the well above. On the sundry we previously sent in, the wrong API and well location were on the top of the form. Consequently, it was filed under a different API number in the OCD system (the State 14 A Com 1, 30-015-23041). We hope you can back out the sundry on the State 14 A Com 1 and replace it with the enclosed sundry.

Also, please note that the original chart was sent with the previous sundry notice.

Thank you for your time and have a good day.

Sincerely,



Natalie Krueger
Regulatory Analyst

nkrueger@cimarex.com