

Submit 1 Copy To Appropriate District  
Office  
District I \*  
1625 N French Dr , Hobbs, NM 88240  
District II  
1301 W Grand Ave , Artesia, NM 88210  
District III  
1000 Rio Brazos Rd , Aztec, NM 87410  
District IV  
1220 S St Francis Dr., Santa Fe, NM  
87505

State of New Mexico  
Energy, Minerals and Natural Resources

Form C-103  
October 13, 2009

OIL CONSERVATION DIVISION  
1220 South St. Francis Dr.  
Santa Fe, NM 87505

WELL API NO. 30-005-63160
5. Indicate Type of Lease STATE <input checked="" type="checkbox"/> FEE <input type="checkbox"/>
6. State Oil & Gas Lease No. VO-4699
7. Lease Name or Unit Agreement Name Unforgiven ARZ State
8. Well Number 2
9. OGRID Number 025575
10. Pool name or Wildcat Undesignated; Wolfcamp

SUNDRY NOTICES AND REPORTS ON WELLS (DO NOT USE THIS FORM FOR PROPOSALS TO DRILL OR TO DEEPEN OR PLUG BACK TO A DIFFERENT RESERVOIR USE "APPLICATION FOR PERMIT" (FORM C-101) FOR SUCH PROPOSALS)	
1. Type of Well: Oil Well <input type="checkbox"/> Gas Well <input checked="" type="checkbox"/> Other	<b>RECEIVED</b> <b>JAN 29 2010</b> <b>NMOCD ARTESIA</b>
2. Name of Operator Yates Petroleum Corporation	
3. Address of Operator 105 South Fourth Street, Artesia, NM 88210	
4. Well Location Unit Letter <u>K</u> : <u>2350</u> feet from the <u>South</u> line and <u>1800</u> feet from the <u>West</u> line Section <u>11</u> Township <u>12S</u> Range <u>27E</u> NMPM <u>Chaves</u> County	
11. Elevation (Show whether DR, RKB, RT, GR, etc.) 3688'GR	

12. Check Appropriate Box to Indicate Nature of Notice, Report or Other Data

NOTICE OF INTENTION TO:	SUBSEQUENT REPORT OF:
PERFORM REMEDIAL WORK <input type="checkbox"/>	REMEDIAL WORK <input type="checkbox"/>
TEMPORARILY ABANDON <input type="checkbox"/>	ALTERING CASING <input type="checkbox"/>
PULL OR ALTER CASING <input type="checkbox"/>	COMMENCE DRILLING OPNS. <input type="checkbox"/>
DOWNHOLE COMMINGLE <input type="checkbox"/>	P AND A <input type="checkbox"/>
	CASING/CEMENT JOB <input type="checkbox"/>
OTHER: <input type="checkbox"/>	OTHER: <input type="checkbox"/>

13. Describe proposed or completed operations. (Clearly state all pertinent details, and give pertinent dates, including estimated date of starting any proposed work). SEE RULE 19.15.7.14 NMAC. For Multiple Completions: Attach wellbore diagram of proposed completion or recompletion.

Yates Petroleum Corporation plans to plug and abandon this well as follows:

1. MIRU WSU. Rig up any safety equipment as needed. No casing recovery will be attempted.
2. Cap existing CIBP at 6700' over the Penn perforations with 35' cement.
3. Spot a 25 sx Class "C" cement plug from 5662'-5762'. This puts a 100' plug over the Wolfcamp
4. Spot a 25 sx Class "C" cement plug from 4838'-4938'. This puts a 100' plug across the top of the Abo.
5. Spot a 25 sx Class "C" cement plug from 2661'-2771'. This puts a 100' plug across the top of the Glorieta.
6. Perforate and spot a 35 sx Class "C" cement plug from 1475'-1575'. This puts a 100' plug across the surface casing shoe, inside and outside casing. WOC and tag plug.
7. Perforate and spot a 20 sx Class "C" cement plug from 60' up to the surface, inside and outside casing.
8. Remove all surface equipment, weld dry hole marker and clean location as per regulations.

NOTE: Yates Petroleum Corporation will use steel pits and no earth pits

**Notify OCD 24 hrs. prior  
To any work done.**

Spud Date:	<input type="text"/>	Rig Release Date:	<input type="text"/>
------------	----------------------	-------------------	----------------------

I hereby certify that the information above is true and complete to the best of my knowledge and belief.

SIGNATURE Tina Huerta TITLE Regulatory Compliance Supervisor DATE January 29, 2010

Type or print name Tina Huerta E-mail address: tinah@yatespetroleum.com PHONE: 575-748-4168

For State Use Only

APPROVED BY [Signature] TITLE approval Granted providing work is complete by 5/1/2010 DATE 2/1/2010  
Conditions of Approval (if any):

WELLNAME: Unforgiven ARZ State #2 FIELD: \_\_\_\_\_

LOCATION: 2350' E + 1800' W K 11-125-22E Chaves County

GL: 3688' ZERO: \_\_\_\_\_ AGL: \_\_\_\_\_ KB: 3,705'

SPUD DATE: \_\_\_\_\_ COMPLETION DATE: \_\_\_\_\_

COMMENTS: \_\_\_\_\_

CASING PROGRAM	
SIZE/WT/GR/CONN	DEPTH SET
8 5/8" 24 # J55	1525'
4 1/2" 11.60 #/ft. P-110	6,852'

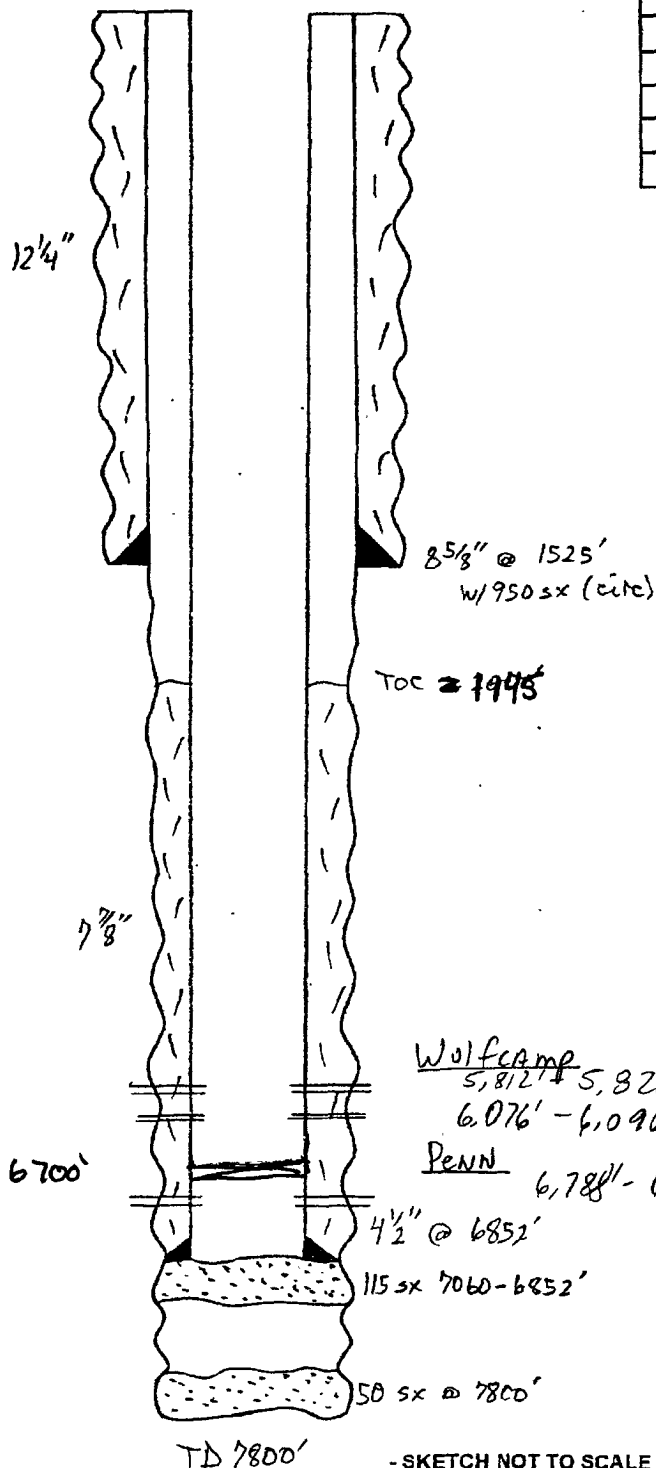

Before

Fm. tops:

San Andres	1363'
Glorieta	2711'
Tubb	4096'
Abo	4888'
WC	5822'
Penn	6335'
Miss	6798'
Devonian	7142'
Fusselman	7462'

Wolfcamp  
 5,812' - 5,820' w/ 2 js pf  
 6,076' - 6,090' w/ 2 js pf  
Penn 6,788' - 6,794' w/ 6 js pf

4 1/2" @ 6852'  
 115 sx 7060-6852'

50 sx @ 7800'

TD 7800'

- SKETCH NOT TO SCALE -

DATE: 6-29-00 LD

WELLNAME: Unforgiven ARZ State #2 FIELD:

LOCATION: 2350' Ps + 1800' Fw K 11-125-27E Chaves County

GL: 3688' ZERO:  AGL:  KB: 3,705'

SPUD DATE:  COMPLETION DATE:

COMMENTS:

CASING PROGRAM	
SIZE/WT/GR/CONN	DEPTH SET
8 5/8" 24 # J55	1525'
4 1/2" 11.60 #/ft. P-110	6,852'

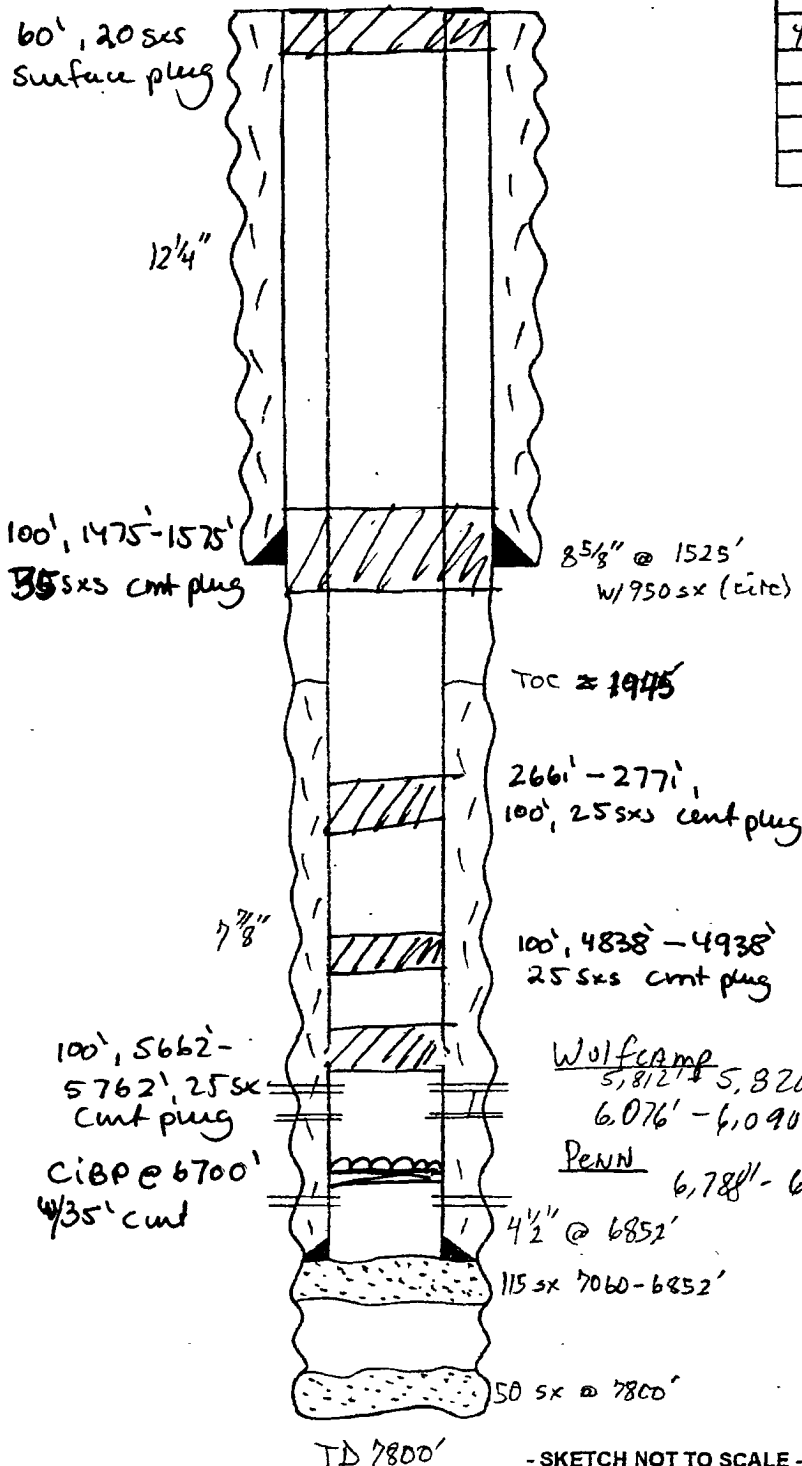

After

Fm. tops

San Andres	1363'
Glorieta	2711'
Tublr	4096'
Abo	4888'
WC	5822'
Penn	6335'
Miss	6798'
Devonian	7142'
Fusselman	7462'

Wolfcamp  
5,812' - 5,820' w/ 2 js pf  
6,076' - 6,090' w/ 2 js pf  
Penn  
6,788' - 6,794' w/ 6 js pf

4 1/2" @ 6852'

50 sx @ 7800'

- SKETCH NOT TO SCALE -

DATE: 6-29-00 LD