

30-05-37143



Marbob

**Eddy County
Nervous Horz Com
#2H
OH**

Plan: Plan #1

Pathfinder X & Y Planning Report

24 June, 2009

PATHFINDER



Pathfinder Energy Services
Pathfinder X & Y Planning Report



Company: Marbob
Project: Eddy County
Site: Nervous Horz Com
Well: #2H
Wellbore: OH
Design: Plan #1

Local Co-ordinate Reference: Well #2H
TVD Reference: WELL @ 3684.00ft (Original Well Elev)
MD Reference: WELL @ 3684.00ft (Original Well Elev)
North Reference: Gnd
Survey Calculation Method: Minimum Curvature
Database: Midland Database

Project: Eddy County
Map System: US State Plane 1927 (Exact solution) **System Datum:** Mean Sea Level
Geo Datum: NAD 1927 (NADCON CONUS)
Map Zone: New Mexico East 3001

Site: Nervous Horz Com
Site Position: **From:** Map **Northing:** 622,495.300 ft **Latitude:** 32° 42' 37.034 N
Position Uncertainty: 0.00 ft **Easting:** 657,801.100 ft **Longitude:** 103° 49' 13.071 W
Slot Radius: " **Grid Convergence:** 0.28 °

Well: #2H
Well Position: **+N/-S:** 0.00 ft **Northing:** 622,506.200 ft **Latitude:** 32° 42' 37.073 N
Position Uncertainty: 0.00 ft **+E/-W:** 0.00 ft **Easting:** 659,250.700 ft **Longitude:** 103° 48' 56.105 W
Wellhead Elevation: ft **Ground Level:** 3,670.00 ft

Wellbore: OH

Magnetics	Model Name	Sample Date	Declination (°)	Dip Angle (°)	Field Strength (nT)
	IGRF200510	06/24/2009	7.96	60.66	49,106

Design: Plan #1
Audit Notes:
Version: **Phase:** PLAN **Tie On Depth:** 0.00
Vertical Section: **Depth From (TVD) (ft):** 0.00 **+N/-S (ft):** 0.00 **+E/-W (ft):** 0.00 **Direction (°):** 178.39

Survey Tool Program **Date:** 06/24/2009

From (ft)	To (ft)	Survey (Wellbore)	Tool Name	Description
0.00	12,567.99	Plan #1 (OH)	MWD	MWD - Standard



Pathfinder Energy Services
Pathfinder X & Y Planning Report



Company: Marbob
Project: Eddy County
Site: Nervous, Horiz Corn
Well: #2H
Wellbore: OH
Design: Plan #1

Local Co-ordinate Reference: Well #2H
TVD Reference: WELL @ 3684.00ft (Original Well Elev)
MD Reference: WELL @ 3684.00ft (Original Well Elev)
North Reference: Grid
Survey Calculation Method: Minimum Curvature
Database: Midland Database

Planned Survey												
MD (ft)	Inc (")	Azi (")	TVD (ft)	TVDSS (ft)	N/S (ft)	E/W (ft)	V. Sec (ft)	DLeg ("/100ft)	Northing (ft)	Easting (ft)		
0.00	0.00	0.00	0.00	-3,684.00	0.00	0.00	0.00	0.00	622,506.20	659,250.70		
100.00	0.00	0.00	100.00	-3,584.00	0.00	0.00	0.00	0.00	622,506.20	659,250.70		
200.00	0.00	0.00	200.00	-3,484.00	0.00	0.00	0.00	0.00	622,506.20	659,250.70		
300.00	0.00	0.00	300.00	-3,384.00	0.00	0.00	0.00	0.00	622,506.20	659,250.70		
400.00	0.00	0.00	400.00	-3,284.00	0.00	0.00	0.00	0.00	622,506.20	659,250.70		
500.00	0.00	0.00	500.00	-3,184.00	0.00	0.00	0.00	0.00	622,506.20	659,250.70		
600.00	0.00	0.00	600.00	-3,084.00	0.00	0.00	0.00	0.00	622,506.20	659,250.70		
700.00	0.00	0.00	700.00	-2,984.00	0.00	0.00	0.00	0.00	622,506.20	659,250.70		
800.00	0.00	0.00	800.00	-2,884.00	0.00	0.00	0.00	0.00	622,506.20	659,250.70		
900.00	0.00	0.00	900.00	-2,784.00	0.00	0.00	0.00	0.00	622,506.20	659,250.70		
1,000.00	0.00	0.00	1,000.00	-2,684.00	0.00	0.00	0.00	0.00	622,506.20	659,250.70		
1,100.00	0.00	0.00	1,100.00	-2,584.00	0.00	0.00	0.00	0.00	622,506.20	659,250.70		
1,200.00	0.00	0.00	1,200.00	-2,484.00	0.00	0.00	0.00	0.00	622,506.20	659,250.70		
1,300.00	0.00	0.00	1,300.00	-2,384.00	0.00	0.00	0.00	0.00	622,506.20	659,250.70		
1,400.00	0.00	0.00	1,400.00	-2,284.00	0.00	0.00	0.00	0.00	622,506.20	659,250.70		
1,500.00	0.00	0.00	1,500.00	-2,184.00	0.00	0.00	0.00	0.00	622,506.20	659,250.70		
1,600.00	0.00	0.00	1,600.00	-2,084.00	0.00	0.00	0.00	0.00	622,506.20	659,250.70		
1,700.00	0.00	0.00	1,700.00	-1,984.00	0.00	0.00	0.00	0.00	622,506.20	659,250.70		
1,800.00	0.00	0.00	1,800.00	-1,884.00	0.00	0.00	0.00	0.00	622,506.20	659,250.70		
1,900.00	0.00	0.00	1,900.00	-1,784.00	0.00	0.00	0.00	0.00	622,506.20	659,250.70		
2,000.00	0.00	0.00	2,000.00	-1,684.00	0.00	0.00	0.00	0.00	622,506.20	659,250.70		
2,100.00	0.00	0.00	2,100.00	-1,584.00	0.00	0.00	0.00	0.00	622,506.20	659,250.70		
2,200.00	0.00	0.00	2,200.00	-1,484.00	0.00	0.00	0.00	0.00	622,506.20	659,250.70		
2,300.00	0.00	0.00	2,300.00	-1,384.00	0.00	0.00	0.00	0.00	622,506.20	659,250.70		
2,400.00	0.00	0.00	2,400.00	-1,284.00	0.00	0.00	0.00	0.00	622,506.20	659,250.70		
2,500.00	0.00	0.00	2,500.00	-1,184.00	0.00	0.00	0.00	0.00	622,506.20	659,250.70		
2,600.00	0.00	0.00	2,600.00	-1,084.00	0.00	0.00	0.00	0.00	622,506.20	659,250.70		



Pathfinder Energy Services
Pathfinder X & Y Planning Report



Company: Marbob
Project: Eddy County
Site: Nervous Horz Com
Well: #2H
Wellbore: OH
Design: Plan #1

Local Co-ordinate Reference:
TVD Reference:
MD Reference:
North Reference:
Survey Calculation Method:
Database:

Well #2H
WELL @ 3684.00ft (Original Well Elev)
WELL @ 3684.00ft (Original Well Elev)
Grid
Minimum Curvature
Midland Database

Planned Survey

MD (ft)	Inc (°)	Azi (°)	TVD (ft)	TVSS (ft)	N/S (ft)	E/W (ft)	V. Sec (ft)	DLeg (°/100ft)	Northing (ft)	Easting (ft)
2,700.00	0.00	0.00	2,700.00	-984.00	0.00	0.00	0.00	0.00	622,506.20	659,250.70
2,800.00	0.00	0.00	2,800.00	-884.00	0.00	0.00	0.00	0.00	622,506.20	659,250.70
2,900.00	0.00	0.00	2,900.00	-784.00	0.00	0.00	0.00	0.00	622,506.20	659,250.70
3,000.00	0.00	0.00	3,000.00	-684.00	0.00	0.00	0.00	0.00	622,506.20	659,250.70
3,100.00	0.00	0.00	3,100.00	-584.00	0.00	0.00	0.00	0.00	622,506.20	659,250.70
3,200.00	0.00	0.00	3,200.00	-484.00	0.00	0.00	0.00	0.00	622,506.20	659,250.70
3,300.00	0.00	0.00	3,300.00	-384.00	0.00	0.00	0.00	0.00	622,506.20	659,250.70
3,400.00	0.00	0.00	3,400.00	-284.00	0.00	0.00	0.00	0.00	622,506.20	659,250.70
3,500.00	0.00	0.00	3,500.00	-184.00	0.00	0.00	0.00	0.00	622,506.20	659,250.70
3,600.00	0.00	0.00	3,600.00	-84.00	0.00	0.00	0.00	0.00	622,506.20	659,250.70
3,700.00	0.00	0.00	3,700.00	16.00	0.00	0.00	0.00	0.00	622,506.20	659,250.70
3,800.00	0.00	0.00	3,800.00	116.00	0.00	0.00	0.00	0.00	622,506.20	659,250.70
3,900.00	0.00	0.00	3,900.00	216.00	0.00	0.00	0.00	0.00	622,506.20	659,250.70
4,000.00	0.00	0.00	4,000.00	316.00	0.00	0.00	0.00	0.00	622,506.20	659,250.70
4,100.00	0.00	0.00	4,100.00	416.00	0.00	0.00	0.00	0.00	622,506.20	659,250.70
4,200.00	0.00	0.00	4,200.00	516.00	0.00	0.00	0.00	0.00	622,506.20	659,250.70
4,300.00	0.00	0.00	4,300.00	616.00	0.00	0.00	0.00	0.00	622,506.20	659,250.70
4,400.00	0.00	0.00	4,400.00	716.00	0.00	0.00	0.00	0.00	622,506.20	659,250.70
4,500.00	0.00	0.00	4,500.00	816.00	0.00	0.00	0.00	0.00	622,506.20	659,250.70
4,600.00	0.00	0.00	4,600.00	916.00	0.00	0.00	0.00	0.00	622,506.20	659,250.70
4,700.00	0.00	0.00	4,700.00	1,016.00	0.00	0.00	0.00	0.00	622,506.20	659,250.70
4,800.00	0.00	0.00	4,800.00	1,116.00	0.00	0.00	0.00	0.00	622,506.20	659,250.70
4,900.00	0.00	0.00	4,900.00	1,216.00	0.00	0.00	0.00	0.00	622,506.20	659,250.70
5,000.00	0.00	0.00	5,000.00	1,316.00	0.00	0.00	0.00	0.00	622,506.20	659,250.70
5,100.00	0.00	0.00	5,100.00	1,416.00	0.00	0.00	0.00	0.00	622,506.20	659,250.70
5,200.00	0.00	0.00	5,200.00	1,516.00	0.00	0.00	0.00	0.00	622,506.20	659,250.70
5,300.00	0.00	0.00	5,300.00	1,616.00	0.00	0.00	0.00	0.00	622,506.20	659,250.70



Pathfinder Energy Services
Pathfinder X & Y Planning Report



Company: Marbob
Project: Eddy County
Site: Nervous Horz Com
Well: #2H
Wellbore: OH
Design: Plan #1

Local Co-ordinate Reference:
TVD Reference:
MD Reference:
North Reference:
Survey Calculation Method:
Database:

Well #2H
WELL @ 3684.00ft (Original Well Elev)
WELL @ 3684.00ft (Original Well Elev)
Grid:
Minimum Curvature
Midland Database

Planned Survey

MD (ft)	Inc (°)	Azi (°)	TVD (ft)	TVDSS (ft)	N/S (ft)	E/W (ft)	V. Sec (ft)	DLeg (°/100ft)	Northing (ft)	Easting (ft)
5,400.00	0.00	0.00	5,400.00	1,716.00	0.00	0.00	0.00	0.00	622,506.20	659,250.70
5,500.00	0.00	0.00	5,500.00	1,816.00	0.00	0.00	0.00	0.00	622,506.20	659,250.70
5,600.00	0.00	0.00	5,600.00	1,916.00	0.00	0.00	0.00	0.00	622,506.20	659,250.70
5,700.00	0.00	0.00	5,700.00	2,016.00	0.00	0.00	0.00	0.00	622,506.20	659,250.70
5,800.00	0.00	0.00	5,800.00	2,116.00	0.00	0.00	0.00	0.00	622,506.20	659,250.70
5,900.00	0.00	0.00	5,900.00	2,216.00	0.00	0.00	0.00	0.00	622,506.20	659,250.70
6,000.00	0.00	0.00	6,000.00	2,316.00	0.00	0.00	0.00	0.00	622,506.20	659,250.70
6,100.00	0.00	0.00	6,100.00	2,416.00	0.00	0.00	0.00	0.00	622,506.20	659,250.70
6,200.00	0.00	0.00	6,200.00	2,516.00	0.00	0.00	0.00	0.00	622,506.20	659,250.70
6,300.00	0.00	0.00	6,300.00	2,616.00	0.00	0.00	0.00	0.00	622,506.20	659,250.70
6,400.00	0.00	0.00	6,400.00	2,716.00	0.00	0.00	0.00	0.00	622,506.20	659,250.70
6,500.00	0.00	0.00	6,500.00	2,816.00	0.00	0.00	0.00	0.00	622,506.20	659,250.70
6,600.00	0.00	0.00	6,600.00	2,916.00	0.00	0.00	0.00	0.00	622,506.20	659,250.70
6,700.00	0.00	0.00	6,700.00	3,016.00	0.00	0.00	0.00	0.00	622,506.20	659,250.70
6,800.00	0.00	0.00	6,800.00	3,116.00	0.00	0.00	0.00	0.00	622,506.20	659,250.70
6,900.00	0.00	0.00	6,900.00	3,216.00	0.00	0.00	0.00	0.00	622,506.20	659,250.70
7,000.00	0.00	0.00	7,000.00	3,316.00	0.00	0.00	0.00	0.00	622,506.20	659,250.70
7,100.00	0.00	0.00	7,100.00	3,416.00	0.00	0.00	0.00	0.00	622,506.20	659,250.70
7,200.00	0.00	0.00	7,200.00	3,516.00	0.00	0.00	0.00	0.00	622,506.20	659,250.70
7,300.00	0.00	0.00	7,300.00	3,616.00	0.00	0.00	0.00	0.00	622,506.20	659,250.70
7,400.00	0.00	0.00	7,400.00	3,716.00	0.00	0.00	0.00	0.00	622,506.20	659,250.70
7,500.00	0.00	0.00	7,500.00	3,816.00	0.00	0.00	0.00	0.00	622,506.20	659,250.70
7,600.00	0.00	0.00	7,600.00	3,916.00	0.00	0.00	0.00	0.00	622,506.20	659,250.70
7,672.50	0.00	0.00	7,672.50	3,988.50	0.00	0.00	0.00	0.00	622,506.20	659,250.70
KOP-7672.50°MD,0.00°INC,0.00°AZI										
7,675.00	0.30	178.39	7,675.00	3,991.00	-0.01	0.00	0.01	12.00	622,506.19	659,250.70
7,700.00	3.30	178.39	7,699.98	4,015.98	-0.79	0.02	0.79	12.00	622,505.41	659,250.72



Pathfinder Energy Services
Pathfinder X & Y Planning Report



Company: Marbob
Project: Eddy County
Site: Nervous Horz Com
Well: #2H
Wellbore: OH
Design: Plan #1

Local Co-ordinate Reference: Well #2H
TVD Reference: WELL @ 3684.00ft (Original Well Elev)
MD Reference: WELL @ 3684.00ft (Original Well Elev)
North Reference: Grid:
Survey Calculation Method: Minimum Curvature
Database: Midland Database

Planned Survey

MD (ft)	Inc (°)	Azi (°)	TVD (ft)	TVDSS (ft)	N/S (ft)	E/W (ft)	V. Sec (ft)	DLeg (°/100ft)	Northing (ft)	Easting (ft)
7,725.00	6.30	178.39	7,724.89	4,040.89	-2.88	0.08	2.88	12.00	622,503.32	659,250.78
7,750.00	9.30	178.39	7,749.66	4,065.66	-6.27	0.18	6.28	12.00	622,499.93	659,250.88
7,775.00	12.30	178.39	7,774.21	4,090.21	-10.95	0.31	10.96	12.00	622,495.25	659,251.01
7,800.00	15.30	178.39	7,798.49	4,114.49	-16.91	0.48	16.92	12.00	622,489.29	659,251.18
7,825.00	18.30	178.39	7,822.42	4,138.42	-24.14	0.68	24.15	12.00	622,482.06	659,251.38
7,850.00	21.30	178.39	7,845.94	4,161.94	-32.60	0.92	32.61	12.00	622,473.60	659,251.62
7,875.00	24.30	178.39	7,868.98	4,184.98	-42.28	1.19	42.30	12.00	622,463.92	659,251.89
7,900.00	27.30	178.39	7,891.49	4,207.49	-53.16	1.49	53.18	12.00	622,453.04	659,252.19
7,925.00	30.30	178.39	7,913.40	4,229.40	-65.19	1.83	65.22	12.00	622,441.01	659,252.53
7,950.00	33.30	178.39	7,934.64	4,250.64	-78.36	2.20	78.39	12.00	622,427.84	659,252.90
7,975.00	36.30	178.39	7,955.17	4,271.17	-92.62	2.60	92.66	12.00	622,413.58	659,253.30
8,000.00	39.30	178.39	7,974.92	4,290.92	-107.93	3.03	107.98	12.00	622,398.27	659,253.73
8,025.00	42.30	178.39	7,993.84	4,309.84	-124.26	3.49	124.31	12.00	622,381.94	659,254.19
8,050.00	45.30	178.39	8,011.89	4,327.89	-141.55	3.98	141.61	12.00	622,364.65	659,254.68
8,075.00	48.30	178.39	8,029.00	4,345.00	-159.77	4.49	159.83	12.00	622,346.43	659,255.19
8,100.00	51.30	178.39	8,045.14	4,361.14	-178.85	5.03	178.92	12.00	622,327.35	659,255.73
8,125.00	54.30	178.39	8,060.25	4,376.25	-198.75	5.59	198.83	12.00	622,307.45	659,256.29
8,150.00	57.30	178.39	8,074.30	4,390.30	-219.42	6.17	219.51	12.00	622,286.78	659,256.87
8,175.00	60.30	178.39	8,087.25	4,403.25	-240.79	6.77	240.89	12.00	622,265.41	659,257.47
8,200.00	63.30	178.39	8,099.07	4,415.07	-262.81	7.39	262.92	12.00	622,243.39	659,258.09
8,225.00	66.30	178.39	8,109.71	4,425.71	-285.42	8.02	285.53	12.00	622,220.78	659,258.72
8,250.00	69.29	178.39	8,119.16	4,435.16	-308.55	8.67	308.68	12.00	622,197.65	659,259.37
8,275.00	72.29	178.39	8,127.38	4,443.38	-332.15	9.34	332.28	12.00	622,174.05	659,260.04
8,300.00	75.29	178.39	8,134.36	4,450.36	-356.15	10.01	356.29	12.00	622,150.05	659,260.71
8,325.00	78.29	178.39	8,140.07	4,456.07	-380.47	10.69	380.62	12.00	622,125.73	659,261.39
8,350.00	81.29	178.39	8,144.50	4,460.50	-405.06	11.39	405.22	12.00	622,101.14	659,262.09
8,375.00	84.29	178.39	8,147.63	4,463.63	-429.85	12.08	430.02	12.00	622,076.35	659,262.78



Pathfinder Energy Services
Pathfinder X & Y Planning Report



Company: Marbob
Project: Eddy County
Site: Nervous Horz Com
Well: #2H
Wellbore: OH
Design: Plan #1

Local Co-ordinate Reference:
TVD Reference:
MD Reference:
North Reference:
Survey Calculation Method:
Database:

Well #2H
WELL @ 3684.00ft (Original Well Elev)
WELL @ 3684.00ft (Original Well Elev)
Grid:
Minimum Curvature
Midland Database

Planned Survey

MD (ft)	Inc (%)	Azi (°)	TVD (ft)	TVDSS (ft)	N/S (ft)	E/W (ft)	V. Sec (ft)	DLeg (°/100ft)	Northing (ft)	Easting (ft)
8,400.00	87.29	178.39	8,149.47	4,465.47	-454.77	12.78	454.95	12.00	622,051.43	659,263.48
8,422.56	90.00	178.39	8,150.00	4,466.00	-477.31	13.42	477.50	12.00	622,028.89	659,264.12
EOC-8422.56°MD,90.00°INC,178.39°AZI,12.00°DLS,477.50°VS,-477.32°N,13.42°E										
8,500.00	90.00	178.39	8,150.00	4,466.00	-554.73	15.59	554.94	0.00	621,951.47	659,266.29
8,600.00	90.00	178.39	8,150.00	4,466.00	-654.69	18.40	654.94	0.00	621,851.51	659,269.10
8,700.00	90.00	178.39	8,150.00	4,466.00	-754.65	21.21	754.94	0.00	621,751.55	659,271.91
8,800.00	90.00	178.39	8,150.00	4,466.00	-854.61	24.02	854.94	0.00	621,651.59	659,274.72
8,900.00	90.00	178.39	8,150.00	4,466.00	-954.57	26.83	954.94	0.00	621,551.63	659,277.53
9,000.00	90.00	178.39	8,150.00	4,466.00	-1,054.53	29.64	1,054.94	0.00	621,451.67	659,280.34
9,100.00	90.00	178.39	8,150.00	4,466.00	-1,154.49	32.45	1,154.94	0.00	621,351.71	659,283.15
9,200.00	90.00	178.39	8,150.00	4,466.00	-1,254.45	35.26	1,254.94	0.00	621,251.75	659,285.96
9,300.00	90.00	178.39	8,150.00	4,466.00	-1,354.41	38.07	1,354.94	0.00	621,151.79	659,288.77
9,400.00	90.00	178.39	8,150.00	4,466.00	-1,454.37	40.88	1,454.94	0.00	621,051.83	659,291.58
9,500.00	90.00	178.39	8,150.00	4,466.00	-1,554.33	43.69	1,554.94	0.00	620,951.87	659,294.39
9,600.00	90.00	178.39	8,150.00	4,466.00	-1,654.29	46.50	1,654.94	0.00	620,851.91	659,297.20
9,700.00	90.00	178.39	8,150.00	4,466.00	-1,754.25	49.31	1,754.94	0.00	620,751.95	659,300.01
9,800.00	90.00	178.39	8,150.00	4,466.00	-1,854.21	52.12	1,854.94	0.00	620,651.99	659,302.82
9,900.00	90.00	178.39	8,150.00	4,466.00	-1,954.17	54.93	1,954.94	0.00	620,552.03	659,305.63
10,000.00	90.00	178.39	8,150.00	4,466.00	-2,054.13	57.74	2,054.94	0.00	620,452.07	659,308.44
10,100.00	90.00	178.39	8,150.00	4,466.00	-2,154.09	60.55	2,154.94	0.00	620,352.11	659,311.25
10,200.00	90.00	178.39	8,150.00	4,466.00	-2,254.05	63.36	2,254.94	0.00	620,252.15	659,314.06
10,300.00	90.00	178.39	8,150.00	4,466.00	-2,354.02	66.16	2,354.94	0.00	620,152.18	659,316.86
10,400.00	90.00	178.39	8,150.00	4,466.00	-2,453.98	68.97	2,454.94	0.00	620,052.22	659,319.67
10,500.00	90.00	178.39	8,150.00	4,466.00	-2,553.94	71.78	2,554.94	0.00	619,952.26	659,322.48
10,600.00	90.00	178.39	8,150.00	4,466.00	-2,653.90	74.59	2,654.94	0.00	619,852.30	659,325.29
10,700.00	90.00	178.39	8,150.00	4,466.00	-2,753.86	77.40	2,754.94	0.00	619,752.34	659,328.10
10,800.00	90.00	178.39	8,150.00	4,466.00	-2,853.82	80.21	2,854.94	0.00	619,652.38	659,330.91



Company: Marbob
Project: Eddy County
Site: Nervous Horz Com
Well: #2H
Wellbore: OH
Design: Plan #1

Local Co-ordinate Reference: Well #2H
TVD Reference: WELL @ 3684.00ft (Original Well Elev)
MD Reference: WELL @ 3684.00ft (Original Well Elev)
North Reference: Grid
Survey Calculation Method: Minimum Curvature
Database: Midland Database

Planned Survey

MD (ft)	Inc (°)	Azi (°)	TVD (ft)	TVDSS (ft)	N/S (ft)	E/W (ft)	V. Sec (ft)	DLeg (°/100ft)	Northing (ft)	Easting (ft)
10,900.00	90.00	178.39	8,150.00	4,466.00	-2,953.78	83.02	2,954.94	0.00	619,552.42	659,333.72
11,000.00	90.00	178.39	8,150.00	4,466.00	-3,053.74	85.83	3,054.94	0.00	619,452.46	659,336.53
11,100.00	90.00	178.39	8,150.00	4,466.00	-3,153.70	88.64	3,154.94	0.00	619,352.50	659,339.34
11,200.00	90.00	178.39	8,150.00	4,466.00	-3,253.66	91.45	3,254.94	0.00	619,252.54	659,342.15
11,300.00	90.00	178.39	8,150.00	4,466.00	-3,353.62	94.26	3,354.94	0.00	619,152.58	659,344.96
11,400.00	90.00	178.39	8,150.00	4,466.00	-3,453.58	97.07	3,454.94	0.00	619,052.62	659,347.77
11,500.00	90.00	178.39	8,150.00	4,466.00	-3,553.54	99.88	3,554.94	0.00	618,952.66	659,350.58
11,600.00	90.00	178.39	8,150.00	4,466.00	-3,653.50	102.69	3,654.94	0.00	618,852.70	659,353.39
11,700.00	90.00	178.39	8,150.00	4,466.00	-3,753.46	105.50	3,754.94	0.00	618,752.74	659,356.20
11,800.00	90.00	178.39	8,150.00	4,466.00	-3,853.42	108.31	3,854.94	0.00	618,652.78	659,359.01
11,900.00	90.00	178.39	8,150.00	4,466.00	-3,953.38	111.12	3,954.94	0.00	618,552.82	659,361.82
12,000.00	90.00	178.39	8,150.00	4,466.00	-4,053.34	113.93	4,054.94	0.00	618,452.86	659,364.63
12,100.00	90.00	178.39	8,150.00	4,466.00	-4,153.30	116.74	4,154.94	0.00	618,352.90	659,367.44
12,200.00	90.00	178.39	8,150.00	4,466.00	-4,253.27	119.55	4,254.94	0.00	618,252.93	659,370.25
12,300.00	90.00	178.39	8,150.00	4,466.00	-4,353.23	122.36	4,354.94	0.00	618,152.97	659,373.06
12,400.00	90.00	178.39	8,150.00	4,466.00	-4,453.19	125.17	4,454.94	0.00	618,053.01	659,375.87
12,500.00	90.00	178.39	8,150.00	4,466.00	-4,553.15	127.98	4,554.94	0.00	617,953.05	659,378.68
12,567.99	90.00	178.39	8,150.00	4,466.00	-4,621.11	129.89	4,622.93	0.00	617,885.09	659,380.59

BHL-12567.99°MD,90.00°INC,178.39°AZI, 8150.00°TVD,4622.93°VS,4621.11°N, 129.89°E - PBHL(NH#2H)



Company: Marbob
Project: Eddy County
Site: Nervous Horz Com
Well: #2H
Wellbore: OH
Design: Plan #1

Local Co-ordinate Reference: Well #2H
TVD Reference: WELL @ 3684.00ft (Original Well Elev)
MD Reference: WELL @ 3684.00ft (Original Well Elev)
North Reference: Gnd
Survey Calculation Method: Minimum Curvature
Database: Midland Database

Targets

Target Name - hit/miss target - Shape	Dip Angle (°)	Dip Dir. (°)	TVD (ft)	+N/-S (ft)	+E/-W (ft)	Northing (ft)	Easting (ft)	Latitude	Longitude
PBHL(NH#2H) - plan hits target - Point	0.00	0.00	8,150.00	-4,621.10	130.20	617,885.100	659,380.900	32° 41' 51.339 N	103° 48' 54.845 W

Plan Annotations

Measured Depth (ft)	Vertical Depth (ft)	Local Coordinates		Comment
		+N/-S (ft)	+E/-W (ft)	
7,672.50	7,672.50	0.00	0.00	KOP-7672.50°MD,0.00°INC,0.00°AZI
8,422.56	8,150.00	-477.31	13.42	EOC-8422.56°MD,90.00°INC,178.39°AZI,12.00°DLS,477.50°VS,-477.3
12,567.99	8,150.00	-4,621.11	129.89	BHL-12567.99°MD,90.00°INC,178.39°AZI,8150.00°TVD,4622.93°VS,-

Checked By: _____ Approved By: _____ Date: _____



Project: Eddy County
 Site: Nervous Horz Com
 Well: #2H
 Wellbore: OH
 Plan: Plan #1 (#2H/OH)



Azimuths to Grid North
 True North: -0.28°
 Magnetic North: 7.68°

Magnetic Field
 Strength: 49106.1snT
 Dip Angle: 60.66°
 Date: 06/24/2009
 Model: IGRF200510

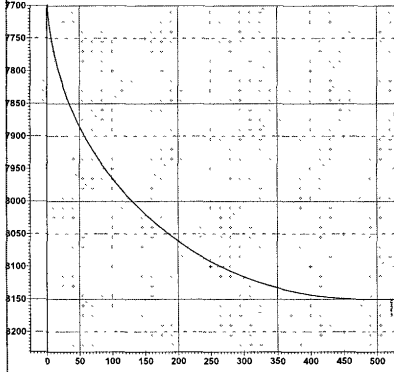

WELL DETAILS: #2H

Ground Elevation	3670.00					
RKB Elevation	WELL @ 3684.00ft (Original Well Elev)					
Rig Name	Original Well Elev					
+N/S	+E/W	Northing	Easting	Latitude	Longitude	Slot
0.00	0.00	622506.200	659250.700	32° 42' 37.073 N	103° 48' 56.105 W	

SECTION DETAILS

Sec	MD	Inc	Azi	TVD	+N/S	+E/W	DLeg	TFace	VSec	Target
1	0.00	0.00	0.00	0.00	0.00	0.00	0.00	0.00	0.00	
2	7672.50	0.00	0.00	7672.50	0.00	0.00	0.00	0.00	0.00	
3	8422.56	90.00	178.39	8150.00	-477.31	13.42	12.00	176.39	477.50	
4	12567.99	90.00	178.39	8150.00	-4621.11	129.89	0.00	0.00	4622.93	PBHL(NH#2H)

WELLBORE TARGET DETAILS (MAP CO-ORDINATES)

Name	TVD	+N/S	+E/W	Northing	Easting	Shape
PBHL(NH#2H)00		-4621.10	130.20	617885.100	659380.900	Point

PROJECT DETAILS: Eddy County
 Geodetic System: US State Plane 1927 (Exact solution)
 Datum: NAD 1927 (NADCON CONUS)
 Ellipsoid: Clarke 1866
 Zone: New Mexico East 3001
 System Datum: Mean Sea Level
 Local North: Grid

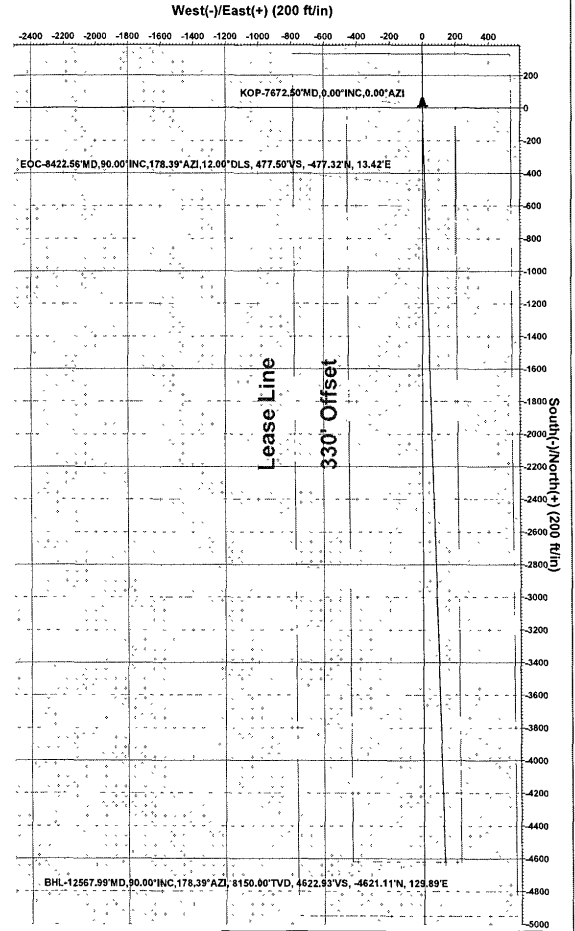
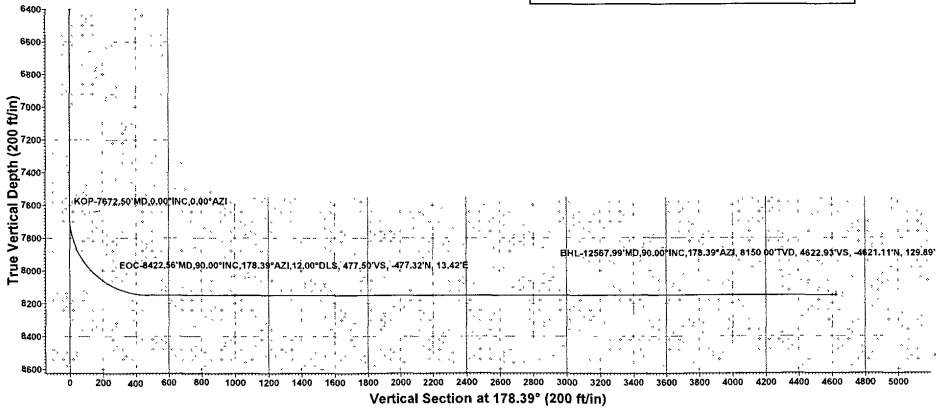

Plan #1 (#2H/OH)
 Created By: Nate Bingham Date: 11 26, June 24 2009
 Checked: _____ Date: _____