

N.M. Oil Cons. Div. Dist. 2
UNITED STATES DEPARTMENT OF THE INTERIOR
BUREAU OF LAND MANAGEMENT
1801 W. Grand Avenue
Artesia, NM 88210

FORM APPROVED
OMB NO. 1004-0136
Expires: February 28, 1995

APPLICATION FOR PERMIT TO DRILL OR DEEPEN

1a. TYPE OF WORK

DRILL ☒

DEEPEN ☐

b. TYPE OF WELL

OIL
WELL ☐

GAS
WELL ☒

OTHER

SINGLE
ZONE ☒

MULTIPLE
ZONE ☐

2. NAME OF OPERATOR

POGO PRODUCING COMPANY **17891** (RICHARD WRIGHT 915-685-8140)

3. ADDRESS AND TELEPHONE NO.

P.O. BOX 10340 MIDLAND, TEXAS 79702-7340 (915-695-8100)

4. LOCATION OF WELL (Report location clearly and in accordance with any State requirements.)*

At surface

660' FSL & 1980' FWL SEC. 33 T19S-R27E EDDY CO. NM

At proposed prod. zone SAME

14. DISTANCE IN MILES AND DIRECTION FROM NEAREST TOWN OR POST OFFICE*

Approximately 15 miles North of Carlsbad New Mexico

15. DISTANCE FROM PROPOSED*

LOCATION TO NEAREST
PROPERTY OR LEASE LINE, FT.
(Also to nearest drlg. unit line, if any)

660'

16. NO. OF ACRES IN LEASE

640

17. NO. OF ACRES ASSIGNED
TO THIS WELL

320

18. DISTANCE FROM PROPOSED LOCATION*

TO NEAREST WELL, DRILLING, COMPLETED,
OR APPLIED FOR, ON THIS LEASE, FT.

4400'

19. PROPOSED DEPTH

11,000'

20. ROTARY OR CABLE TOOLS

ROTARY

21. ELEVATIONS (Show whether DF, RT, GR, etc.)

3434' GR.

22. APPROX. DATE WORK WILL START*
WHEN APPROVED

23.

PROPOSED CASING AND CEMENTING PROGRAM

SIZE OF HOLE	GRADE SIZE OF CASING	WEIGHT PER FOOT	SETTING DEPTH	QUANTITY OF CEMENT
25"	Conductor	NA	40'	Cement to surface with Redi-mix.
17 1/2"	H-40 13 3/8"	48	500' 350'	550 Sx. circulate to surface.
12 1/2"	J-55 9 5/8"	40.5	3000'	1200 Sx. " " "
* 8 1/2 & 7 7/8"	N-80 J-55	17 & or 26	11,000'	1000 Sx. estimate TOC 2000' FS.

Kuswell Controlled Water Basin



SEE ATTACHMENT FOR DETAILS

**APPROVAL SUBJECT TO
GENERAL REQUIREMENTS AND
SPECIAL STIPULATIONS
ATTACHED**

4. ABOVE SPACE DESCRIBE PROPOSED PROGRAM: If proposal is to deepen, give data on present productive zone and proposed new productive zone. If proposal is to drill or deepen directionally, give pertinent data on subsurface locations and measured and true vertical depths. Give blowout preventer program, if any.

SIGNED

TITLE Agent

DATE 02/05/03

(This space for Federal or State office use)

PERMIT NO.

APPROVAL DATE

Application approval does not warrant or certify that the applicant holds legal or equitable title to those rights in the subject lease which would entitle the applicant to conduct operations thereon.
CONDITIONS OF APPROVAL, IF ANY:

APPROVED BY /s/ LESLIE A. THEISS TITLE FIELD MANAGER

DATE MAR 10 2003

*See Instructions On Reverse Side

APPROVAL FOR 1 YEAR

title 18 U.S.C. Section 1001, makes it a crime for any person knowingly and willfully to make to any department or agency of the

POGO PRODUCING COMPANY
PECOS "33" FEDERAL # 4
UNIT "N" SECTION 33
T19S-R27E EDDY CO. NM

1. Drill 25" hole to 40'. Set 40' of 20" conductor pipe and cement to surface with Redi-mix.
2. Drill 17½" hole to 500'. Run and set 500' of 13 3/8" 48# H-40 ST&C casing. Cement with 500 Sx. of Class "C" cement + 2% CaCl, + ¼# Flocele/Sx., circulate cement.
3. Drill 12¼" hole to 3000'. Run and set 3000' of 9 5/8" 40.5# J-55 ST&C casing. Cement with 1200 Sx. of Class "C" cement + ¼# Flocele/Sx. + 2% CaCl, circulate cement to surface.
4. Drill 8½" hole through the Cisco Reef at 9000'± if no lost circulation problems occur, reduce the hole size to 7 7/8" and drill to TD of 11,000'. If lost circulation does occur in the Cisco Reef run 9000' of 7" 26# N-80 LT&C through the lost circulation zones. Then drill out with a 6 1/8" bit to TD. Run a 5" 18# N-80 LT&C liner from 8800'± to TD. If problems with lost circulation does not occur run 11,000' of 5½" 17# LT&C casing as follows: 3000' of 5½" 17# N-80 LT&C, 6000' of 5½" 17# J-55 LT&C, 2000' of 5½" 17# N-80 LT&C casing. Cement in 3 stages DV tools at 8000' & 5000'±. Cement with 1000 Sx. of Class "H" cement + additives. Estimate top of cement 2000' from surface

DISTRICT I
P.O. Box 1980, Hobbs, NM 88241-1980

DISTRICT II
P.O. Drawer DD, Artesia, NM 88211-0719

DISTRICT III
1000 Rio Brazos Rd., Aztec, NM 87410

DISTRICT IV
P.O. BOX 2088, SANTA FE, N.M. 87504-2088

State of New Mexico
Energy, Minerals and Natural Resources Department

OIL CONSERVATION DIVISION
P.O. Box 2088
Santa Fe, New Mexico 87504-2088

Form C-102
Revised February 10, 1994
Submit to Appropriate District Office
State Lease - 4 Copies
Fee Lease - 3 Copies

WELL LOCATION AND ACREAGE DEDICATION PLAT

☐ AMENDED REPORT

API Number	Pool Code 81280	Pool Name McMILLIAN MORROW NORTH
Property Code	Property Name PECOS 33 FEDERAL	Well Number 4
OGRID No. 17891	Operator Name POGO PRODUCING COMPANY	Elevation 3434'

Surface Location

UL or lot No. N	Section 33	Township 19-S	Range 27-E	Lot Idn	Feet from the 660	North/South line SOUTH	Feet from the 1980	East/West line WEST	County EDDY
--------------------	---------------	------------------	---------------	---------	----------------------	---------------------------	-----------------------	------------------------	----------------

Bottom Hole Location If Different From Surface

UL or lot No.	Section	Township	Range	Lot Idn	Feet from the	North/South line	Feet from the	East/West line	County
Dedicated Acres 320	Joint or Infill	Consolidation Code	Order No.						

NO ALLOWABLE WILL BE ASSIGNED TO THIS COMPLETION UNTIL ALL INTERESTS HAVE BEEN CONSOLIDATED
OR A NON-STANDARD UNIT HAS BEEN APPROVED BY THE DIVISION

				OPERATOR CERTIFICATION I hereby certify the the information contained herein is true and complete to the best of my knowledge and belief.  Signature Joe T. Janica Printed Name AGent Title Date 02/05/03	
				SURVEYOR CERTIFICATION I hereby certify that the well location shown on this plat was plotted from field notes of actual surveys made by me or under my supervision, and that the same is true and correct to the best of my belief. JANUARY 22, 2003 Date Surveyed Signature & Seal of Professional Surveyor  03.11.0080 Certificate No. RONALD J. EDSON 3239 GARY EDSON 12641	

EXHIBIT "A"



ARRANGEMENT SRRA

1500 Series
5000# Working Pressure

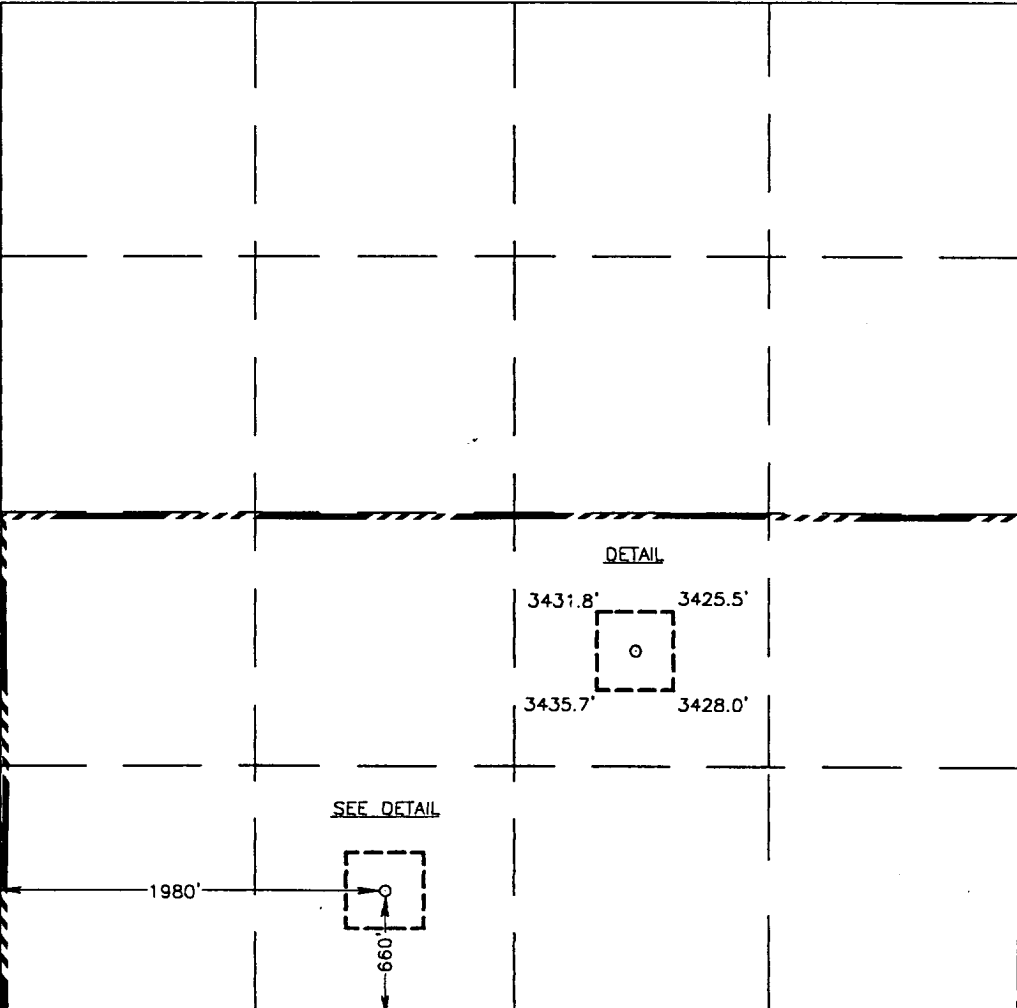
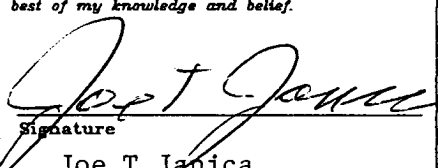
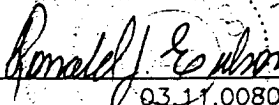
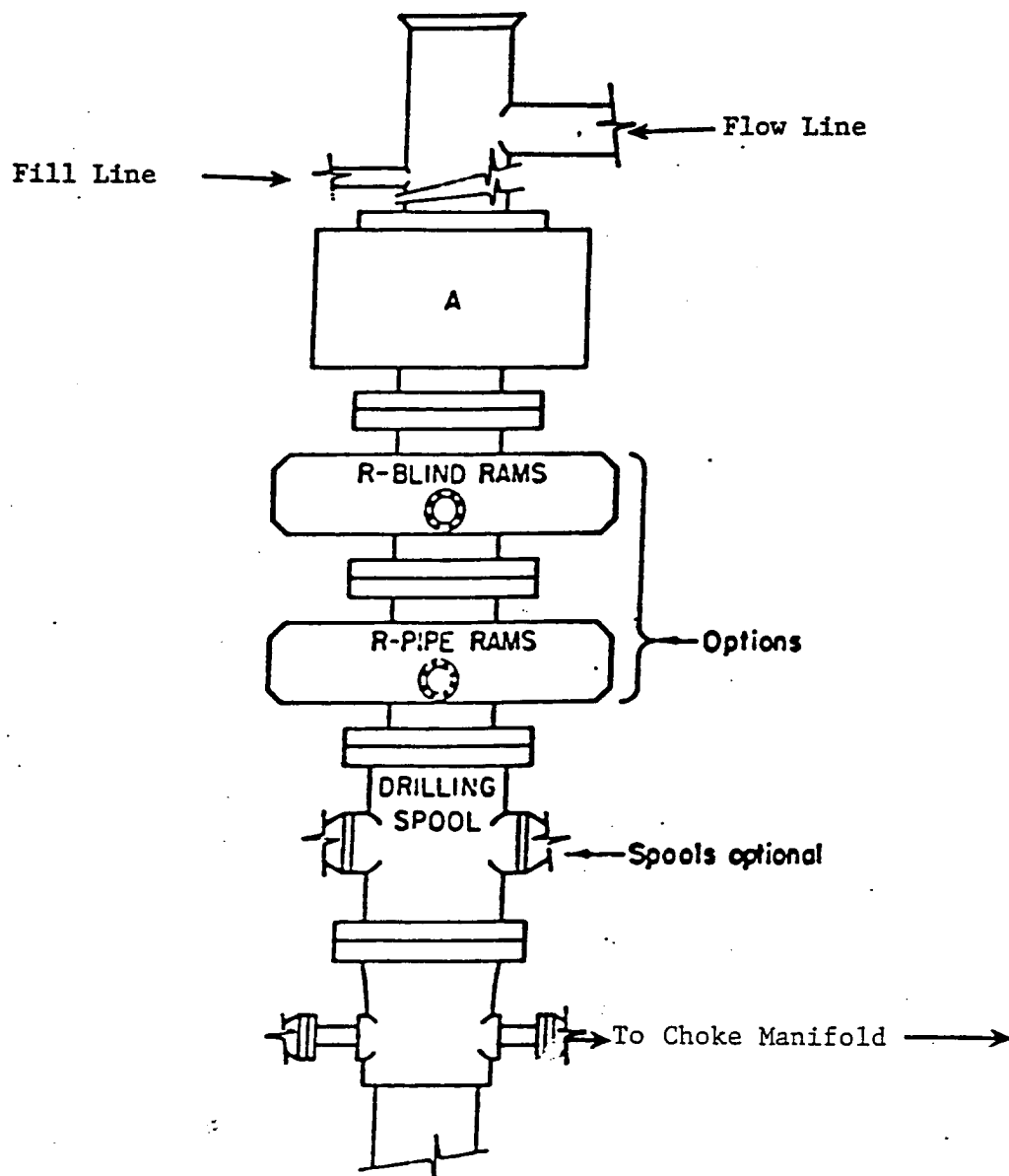
EXHIBIT "E"
SKETCH OF B.O.P. TO BE USED ON

POGO PRODUCING COMPANY
PECOS "33" FEDERAL # 4
UNIT "N" SECTION 33
T19S-R27E EDDY CO. NM

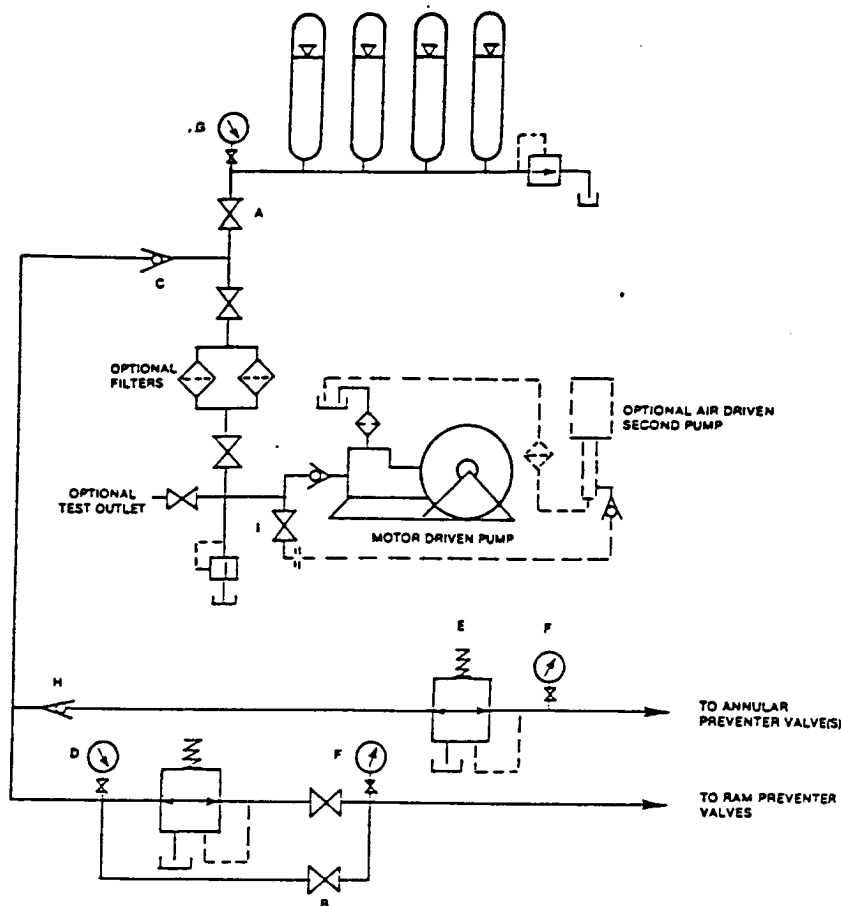

FIGURE K6-1. The schematic sketch of an accumulator system shows required and optional components.

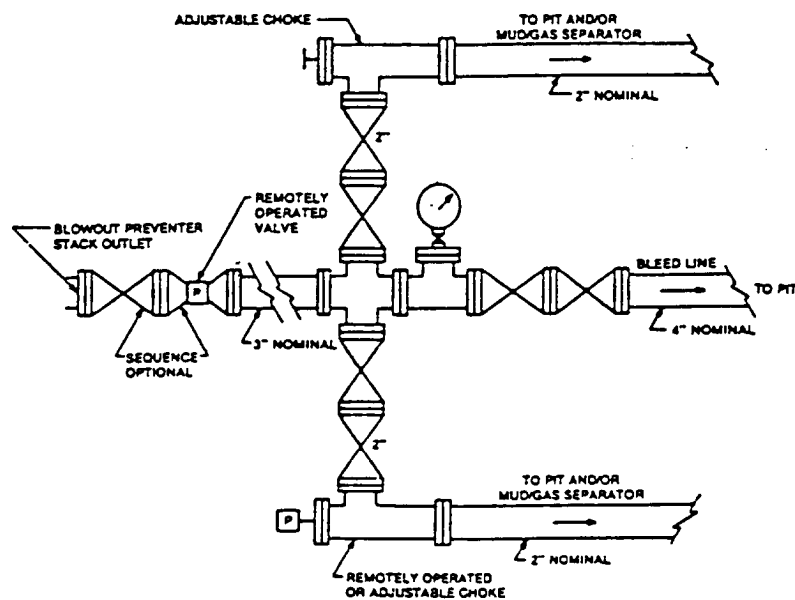

FIGURE K4-2. Typical choke manifold assembly for 5M rated working pressure service — surface installation.

EXHIBIT "E-1"
CHOKE MANIFOLD & CLOSING UNIT

POGO PRODUCING COMPANY
PECOS "33" FEDERAL # 4
UNIT "N" SECTION 33
T19S-R27E EDDY CO. NM