

SUNDRY NOTICES AND REPORTS ON WELLS

Do not use this form for proposals to drill or to re-enter an abandoned well. Use Form 3160-3 (APD) for such proposals

SUBMIT IN TRIPLICATE

RECEIVED

MAR 03 2010

NMOCD ARTESIA

1a. Type of Well ☒ Oil Well ☐ Gas Well ☐ Other _____
2. Name of Operator
DEVON ENERGY PRODUCTION COMPANY, LP
3. Address and Telephone No.
20 N. Broadway, Oklahoma City, Ok 73102-8260 405-235-3611
4. Location of Well (Report location clearly and in accordance with Federal requirements)*
660' FSL 1980' FWL N SEC 11 T23S R31E

5. Lease Serial No.
NMNM0404441
6. If Indian, Allottee or Tribe Name
7. Unit or CA Agreement Name and No.
8. Well Name and No.
Barclay 11N Fed 14
9. API Well No.
30-015-37370
10. Field and Pool, or Exploratory
Los Medanos, Delaware
11. County or Parish State
Eddy NM

12. CHECK APPROPRIATE BOX(S) TO INDICATE NATURE OF NOTICE, REPORT, OR OTHER DATA

TYPE OF SUBMISSION	TYPE OF ACTION			
<input checked="" type="checkbox"/> Notice of Intent	<input type="checkbox"/> Acidize	<input type="checkbox"/> Deepen	<input type="checkbox"/> Production (Start/Resume)	<input type="checkbox"/> Water Shut-Off
<input type="checkbox"/> Subsequent Report	<input type="checkbox"/> Alter Casing	<input type="checkbox"/> Fracture Treat	<input type="checkbox"/> Reclamation	<input type="checkbox"/> Well Integrity
<input type="checkbox"/> Final Abandonment Notice	<input type="checkbox"/> Casing Repair	<input type="checkbox"/> New Construction	<input type="checkbox"/> Recombine	<input checked="" type="checkbox"/> Other Add Pay
	<input type="checkbox"/> Change Plans	<input type="checkbox"/> Plug and Abandon	<input type="checkbox"/> Temporarily Abandon	L Brushy Canyon
	<input type="checkbox"/> Convert to Injection	<input type="checkbox"/> Plug Back	<input type="checkbox"/> Water Disposal	

13. Describe Proposed or Completed Operations (Clearly state all pertinent details, and give pertinent dates, including estimated date of starting any proposed work and approximate duration thereof. If the proposal deepens directionally or recompletes horizontally, give subsurface location and measured and true vertical depths of all pertinent markers and zones. Attach the Bond under which the work will be performed or provide the Bond No. on file with BLM/BIA. Required subsequent reports shall be filed within 30 days following completion of the involved operations. If the operation results in a multiple completion or recompletion in a new interval, a Form 3160-4 shall be filed once testing has been completed. Final Abandonment Notices shall be filed only after all requirement, including reclamation, have been completed, and the operator has determined that the site is ready for final inspection.)

Devon Energy Production Company L. P. respectfully requests permission to Add Pay in the L. Brushy Canyon with the following procedures:
Devon Energy Production Company L. P. respectfully requests to add pay in the L. Brushy Canyon with the following procedures:

- 1) MIRU PU. POOH w/rods & pump..
- 2) ND WH. NU BOP. Tag sand. POOH w/tbg,
- 3) RU WL. RIH w/ gauge rig & junk basket w/ 3 1/8" slick gun. Perf L. Brushy Canyon @ 2 SPF / 0.38" holes / 120° phasing: 8216-20'; 8226-34'; 8242-45'; Total 32 holes.
- 4) RIH w/ tbg & pkr & set @ ~8166'.
- 5) RU BJ Services. w/ 7.5% HCL & frac dn tbg. MXTP ~6300#s due to no pressure on the backside. RD BJ Services.
- 6) FWB: First 2 hours at 0.5 bbl/min rate, Next 2 hours up to 2 bbls/min rate, Next 2 hours not more than 3 bbls/min rate until well dies.
- 7) Rise pkr & reverse CHC. POOH w/ tbg & pkr.
- 8) RIH w/ original BHA. Set notched collar ~20' above top perf. Set TAC ~6789.
- 9) RDMO PU. (attachments)

14. I hereby certify that the foregoing is true and correct

Signed Judy A. Barnett Name Judy A. Barnett X8699
Title Regulatory Analyst Date 2/15/2010

(This space for Federal or State Office use)

Approved by _____ Title _____ Date _____
Conditions of approval, if any:

Title 18 U.S.C. Section 1001, makes it a crime for any person knowingly and willfully to make any department or agency of the United States any false, fictitious or fraudulent statements or representations to any matter

*See Instruction on Reverse Side

SEE ATTACHED FOR
CONDITIONS OF APPROVAL

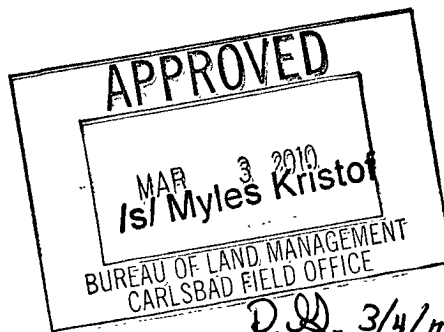



DEVON ENERGY CORP. BARCLAY '11' FEDERAL T/N #14 (OIL)
LIVINGSTON RIDGE SOUTH Fw'd. EDDY Co. NM Area: INGLE WELLS/SAI
660' FSL, 1980' FWL, Sec 11. 23S 31E C SE SV Elev 3453.0' (0.0' AGL)

Last updated by:
Mike Huber 03/10/2007

Surface Casing Record
13.375" 48.00# H-40' STC @ 856'

Intermediate Casing Record
8.625" 32.00# J-55' 8RD @ 4350'

Production Casing Record
5.500" 17.00# J-55' 6RD @ 8495'
15.50# @ 0'
17.00# @ 0'

Tubing Record
2.875" 6.50# J-55' EUE @ 8129'

Well History (spudded 07/01/2003):
09/05/2003 complete DELAWARE 8742'- 8064'. (IP
5 BO, 0 MCF, 289 BW).

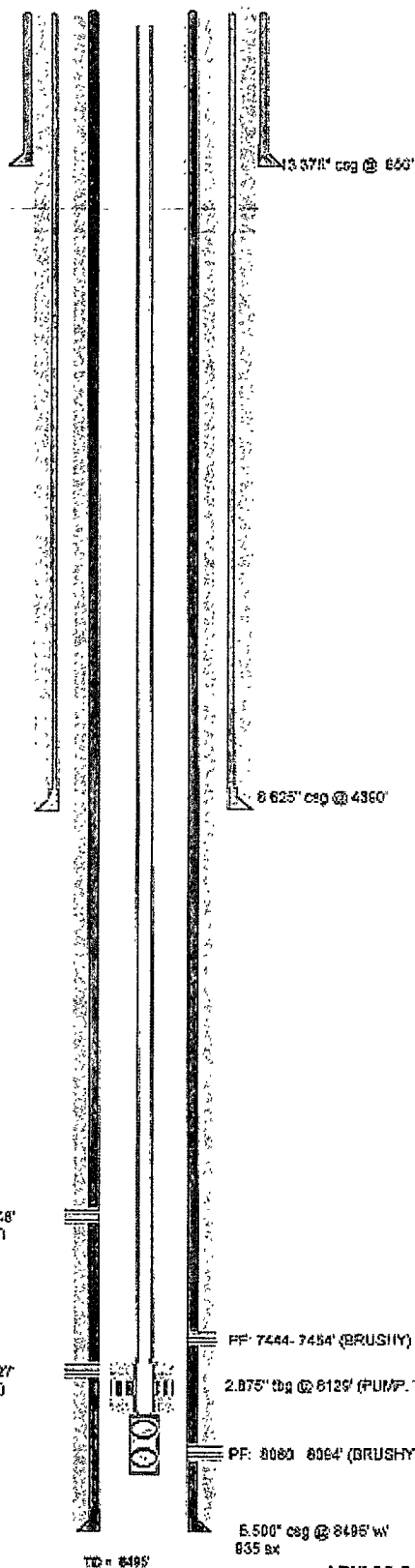

Sec 11 @ 5330'

6742-6748'
(CHERRY)

7623-7627'
(BRUSHY)

PF: 7444-7454' (BRUSHY)

2.875" csg @ 8129' (PUMP. TAC)

PF: 8063-8064' (BRUSHY)

5.500" csg @ 8495' w/
835 ax

Comments.

API# 30-015-32333
Current status: PUMP

TUBING DETAIL							Depth Int'l
Descrip.	Jts	O.D.	Nu	Gr	/ Conn		
KB	0	3.500	0.0	/	/		0- 12
KB	0	3.500	0.0	/	/		0- 12
TUBING	222	2.875	6.5/2-55	/8RD			12- 6646
TUBING	225	2.875	6.5/2-55	/8RD			12- 6646
TUBING	217	2.875	6.5/2-55	/8RD			12- 6706
2 7/8"X5 1/2" T	1	5.500	6.5/2-55	/8RD			6646- 6649
2 7/8"X5 1/2" T	1	5.500	6.5/2-55	/8RD			6646- 6649
TUBING	10	2.875	3.0	/			6649- 6951
TUBING	20	2.875	3.0	/			6649- 6951
2 7/8"X5 1/2" T	1	5.500	6.5/2-55	/8RD			6951- 8495
Plugs:							Part Detail
							Interval
							SPF
							Date
							6742-8054' 0 / /
							6742-6746' 0 / /
							7444-7454' 0 / /
							7623-7627' 0 / /
							8063-8064' 0 / /

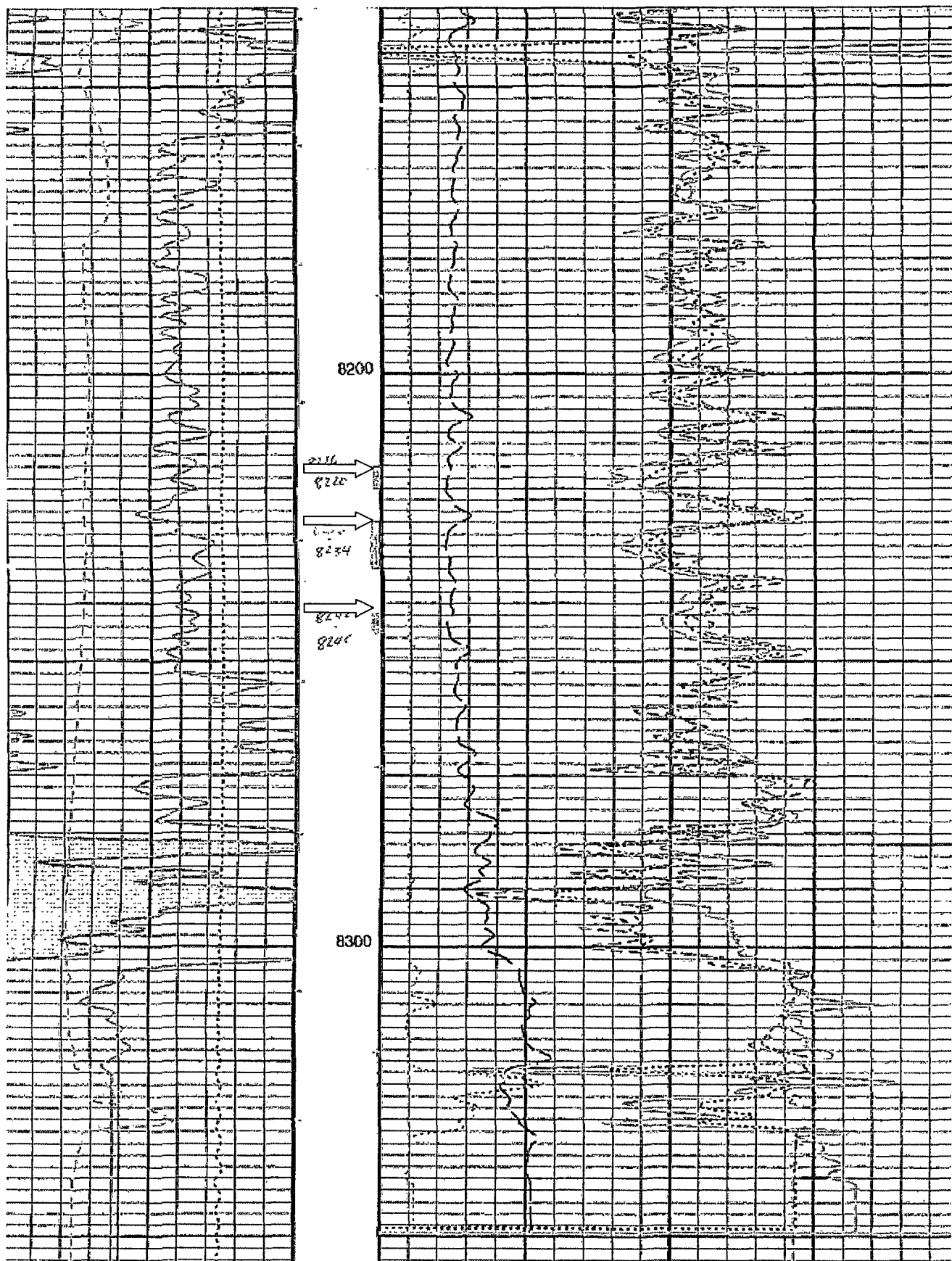

**Barclay 11N Fed 14
30-015-32333
Devon Energy Production Company
February 24, 2010
Conditions of Approval**

- 1. Surface disturbance beyond the existing pad must have prior approval.**
- 2. Closed loop system required.**
- 3. A minimum of a 2M BOP is required and must be tested prior to RIH.**
- 4. Subsequent sundry and new well test required.**

MAK 030210