

Submit 3 Copies To Appropriate District
Office
District I
1625 N. French Dr., Hobbs, NM 88240
District II
1301 W Grand Ave., Artesia, NM 88210
District III
1000 Rio Brazos Rd., Aztec, NM 87410
District IV
1220 S St Francis Dr., Santa Fe, NM
87505

State of New Mexico
Energy, Minerals and Natural Resources

Form C-103
May 27, 2004

OIL CONSERVATION DIVISION
1220 South St. Francis Dr.
Santa Fe, NM 87505

WELL API NO. 30-015-22037
Indicate Type of Lease STATE <input checked="" type="checkbox"/> FEE <input type="checkbox"/>
State Oil & Gas Lease No.
7. Lease Name or Unit Agreement Name FM Robinson
8. Well Number
9. OGRID Number 229137
10. Pool name or Wildcat GRBG Upper Penn

RECEIVED
APR - 9 2010
NMOCD ARTESIA

SUNDRY NOTICES AND REPORTS ON WELLS (DO NOT USE THIS FORM FOR PROPOSALS TO DRILL OR TO DEEPEN OR PLUG BACK TO A DIFFERENT RESERVOIR. USE "APPLICATION FOR PERMIT" (FORM C-101) FOR SUCH PROPOSALS)	
1. Type of Well: Oil Well <input type="checkbox"/> Gas Well <input checked="" type="checkbox"/> Other	
2. Name of Operator COG Operating LLC	
3. Address of Operator 550 W. Texas Ave., Suite 1300 Midland, TX 79701	
Well Location Unit Letter <u>E</u> : <u>1850</u> feet from the <u>North</u> line and <u>660</u> feet from the <u>West</u> line Section <u>27</u> Township <u>17S</u> Range <u>29E</u> NMPM County <u>Eddy</u>	
11. Elevation (Show whether DR, RKB, RT, GR, etc.) 3547'	
Pit or Below-grade Tank Application <input type="checkbox"/> or Closure <input type="checkbox"/>	
Pit type _____ Depth to Groundwater _____ Distance from nearest fresh water well _____ Distance from nearest surface water _____	
Pit Liner Thickness: _____ mil Below-Grade Tank: Volume _____ bbls; Construction Material _____	

12. Check Appropriate Box to Indicate Nature of Notice, Report or Other Data

NOTICE OF INTENTION TO:		SUBSEQUENT REPORT OF:	
PERFORM REMEDIAL WORK <input type="checkbox"/>	PLUG AND ABANDON <input type="checkbox"/>	REMEDIAL WORK <input type="checkbox"/>	ALTERING CASING <input type="checkbox"/>
TEMPORARILY ABANDON <input type="checkbox"/>	CHANGE PLANS <input type="checkbox"/>	COMMENCE DRILLING OPNS. <input type="checkbox"/>	P AND A <input type="checkbox"/>
PULL OR ALTER CASING <input type="checkbox"/>	MULTIPLE COMPL <input type="checkbox"/>	CASING/CEMENT JOB <input type="checkbox"/>	
OTHER: <input type="checkbox"/>		OTHER: MIT Test <input checked="" type="checkbox"/>	

13. Describe proposed or completed operations. (Clearly state all pertinent details, and give pertinent dates, including estimated date of starting any proposed work). SEE RULE 1103. For Multiple Completions: Attach wellbore diagram of proposed completion or recompletion.

3/30/10 MIRU. Unseat pkr. POOH w/ 2-7/8" tbg.

4/1/10 POOH w/ scraper & new Weatherford arrow set pkr 5-1/2" x 2-3/8" pkr w/ 2" On& off tool w/ 1.87 profile nipple. RIH w/ 275 jts 2-7/8" plastic coated tbg set @ 8758 Test tbg to 1000#. Test annulus to 300#. Circ pkr fluid. Run Chart beginning pressure 400psi, ending pressure 380psi 30 min.

I hereby certify that the information above is true and complete to the best of my knowledge and belief. I further certify that any pit or below-grade tank has been/will be constructed or closed according to NMOCD guidelines ☐, a general permit ☐ or an (attached) alternative OCD-approved plan ☐.

SIGNATURE C Jackson TITLE Agent for COG DATE 4/6/10

Type or print name Chasity Jackson E-mail address: cjackson@conchoresources.com Telephone No. 432-686-3087

For State Use Only

APPROVED BY: Richard Inab TITLE COMPLIANCE OFFICER DATE 4/29/10
Conditions of Approval (if any):

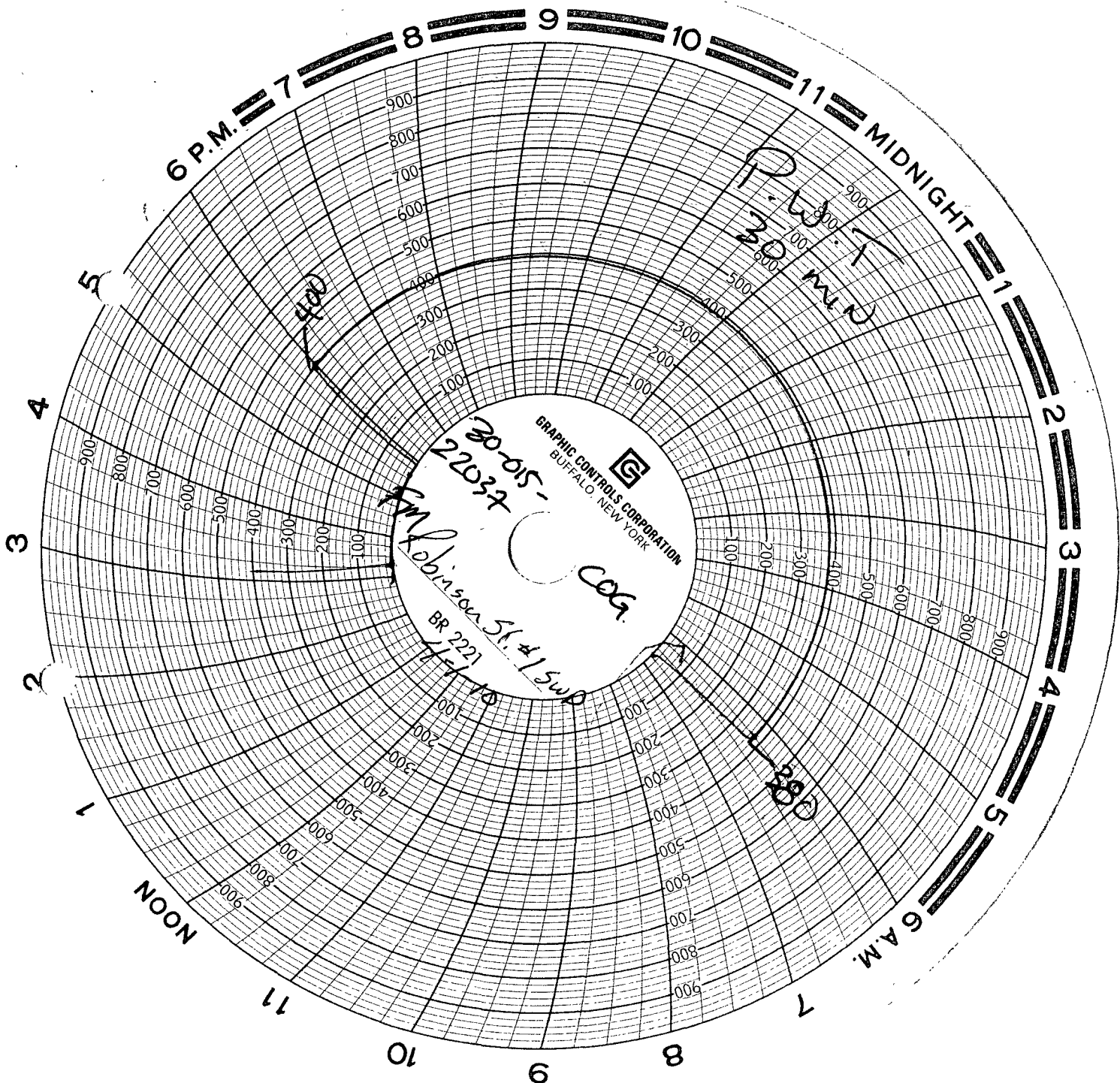

GRAPHIC CONTROLS CORPORATION
BUFFALO, NEW YORK

20-015-
22037
FM Robinson St. #15wp
BR 2221
COG

P.W. T. MIN

FM Robinson State #1 SWD

4-1-10 2:15 PM

Witnessed by

Rex E. Stein

Charles Wood

Oliver M. Johnson Weatherford