

RECEIVED

APR 19 2010

NMOCD ARTESIA

Form C-102

October 15, 2009

Submit one copy to appropriate District Office

DISTRICT I

1625 N. French Dr., Hobbs, NM 88240

DISTRICT II

1301 W. Grand Avenue, Artesia, NM 88210

DISTRICT III

1000 Rio Brazos Rd., Aztec, NM 87410

DISTRICT IV

1220 S. St. Francis Dr., Santa Fe, NM 87505

State of New Mexico
Energy, Minerals and Natural Resources Department

OIL CONSERVATION DIVISION

1220 South St. Francis Dr.
Santa Fe, New Mexico 87505

WELL LOCATION AND ACREAGE DEDICATION PLAT

AMENDED REPORT

API Number 30 015 37735	Pool Code	Pool Name Undesignated (Delaware)
Property Code 38077	Property Name NORTH INDIAN FLATS "25" FEDERAL	Well Number 9
OGRID No. 260737	Operator Name BOPCO, L.P.	Elevation 3220'

Surface Location

UL or lot No.	Section	Township	Range	Lot Idn	Feet from the	North/South line	Feet from the	East/West line	County
F	25	21 S	28 E		2180	NORTH	1980	WEST	EDDY

Bottom Hole Location If Different From Surface

UL or lot No.	Section	Township	Range	Lot Idn	Feet from the	North/South line	Feet from the	East/West line	County
Dedicated Acres 40	Joint or Infill N	Consolidation Code	Order No.						

NO ALLOWABLE WILL BE ASSIGNED TO THIS COMPLETION UNTIL ALL INTERESTS HAVE BEEN CONSOLIDATED
OR A NON-STANDARD UNIT HAS BEEN APPROVED BY THE DIVISION

<p>SURFACE LOCATION Lat - N 32°27'09.07" Long - W 104°02'31.99" NMSPCE- N 528480.415 E 631133.296 (NAD-83)</p>	<p>OPERATOR CERTIFICATION</p> <p>I hereby certify that the information contained herein is true and complete to the best of my knowledge and belief, and that this organization either owns a working interest or unleased mineral interest in the land including the proposed bottom hole location or has a right to drill this well at this location pursuant to a contract with an owner of such a mineral or working interest, or to a voluntary pooling agreement or a compulsory pooling order heretofore entered by the division.</p> <p>Signature _____ Date _____</p> <p>Gary E. Gerhard</p> <p>Printed Name _____</p> <p>SURVEYOR CERTIFICATION</p> <p>I hereby certify that the well location shown on this plat was plotted from field notes of actual surveys made by me or under my supervision and that the same is true and correct to the best of my belief</p> <p>FEBRUARY 4 2010</p> <p>Date Surveyed _____</p> <p>Signature of Surveyor _____</p> <p>Professional Surveyor</p> <p>7977</p> <p>No. 2230</p> <p>Certificate No. Gary E. Jones 7977</p> <p>BASIN SURVEYS</p>
--	---

Incomplete form

AM

M2

SECTION 25, TOWNSHIP 21 SOUTH, RANGE 28 EAST, N.M.P.M.,
EDDY COUNTY, NEW MEXICO.

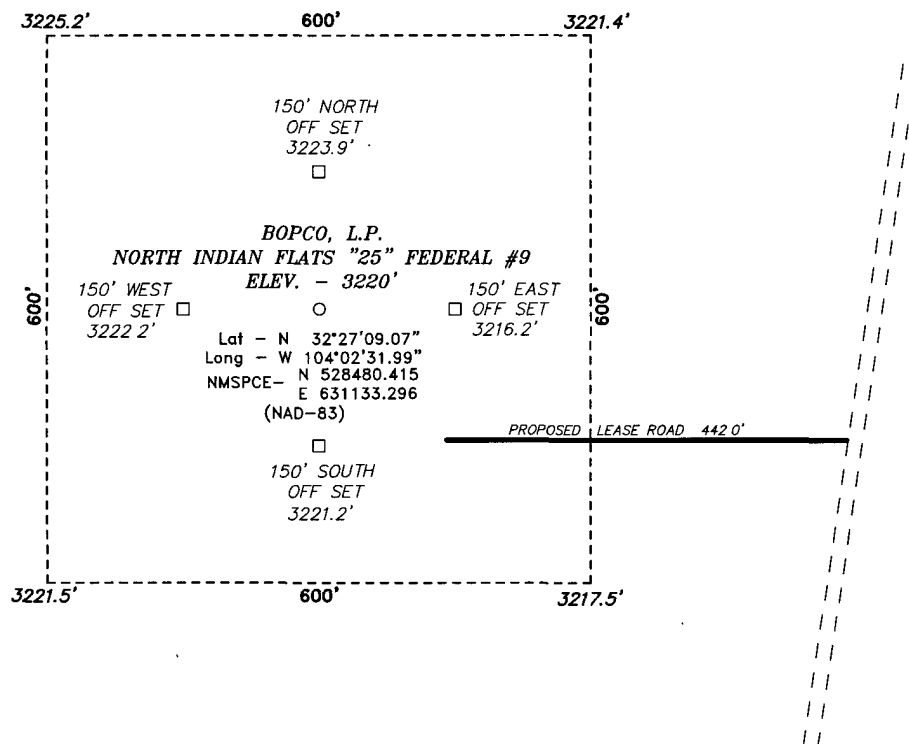

Directions to Location:

FROM MILE MARKER 42 OF HWY 62-180, GO WEST
0.6 MILES TO LEASE ROAD, ON LEASE ROAD GO
SOUTH 4.4 MILES THENCE EAST 2.0 MILES TO LEASE
ROAD, ON LEASE ROAD GO NORTH 2.1 MILES TO
PROPOSED LEASE ROAD.

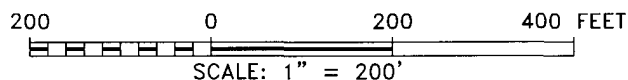

BOPCO, L.P.

REF: NORTH INDIAN FLATS "25" FEDERAL #9 / WELL PAD TOPO

THE NORTH INDIAN FLATS "25" FEDERAL #9 LOCATED 2180'

FROM THE NORTH LINE AND 1980' FROM THE WEST LINE OF

SECTION 25, TOWNSHIP 21 SOUTH, RANGE 28 EAST,

N.M.P.M., EDDY COUNTY, NEW MEXICO.

BASIN SURVEYS P.O. BOX 1786-HOBBS, NEW MEXICO

W.O. Number: 22310

Drawn By: J. SMALL

Date: 02-04-2010

Disk: JMS 22310

Survey Date: 02-04-2010

Sheet 1 of 1 Sheets

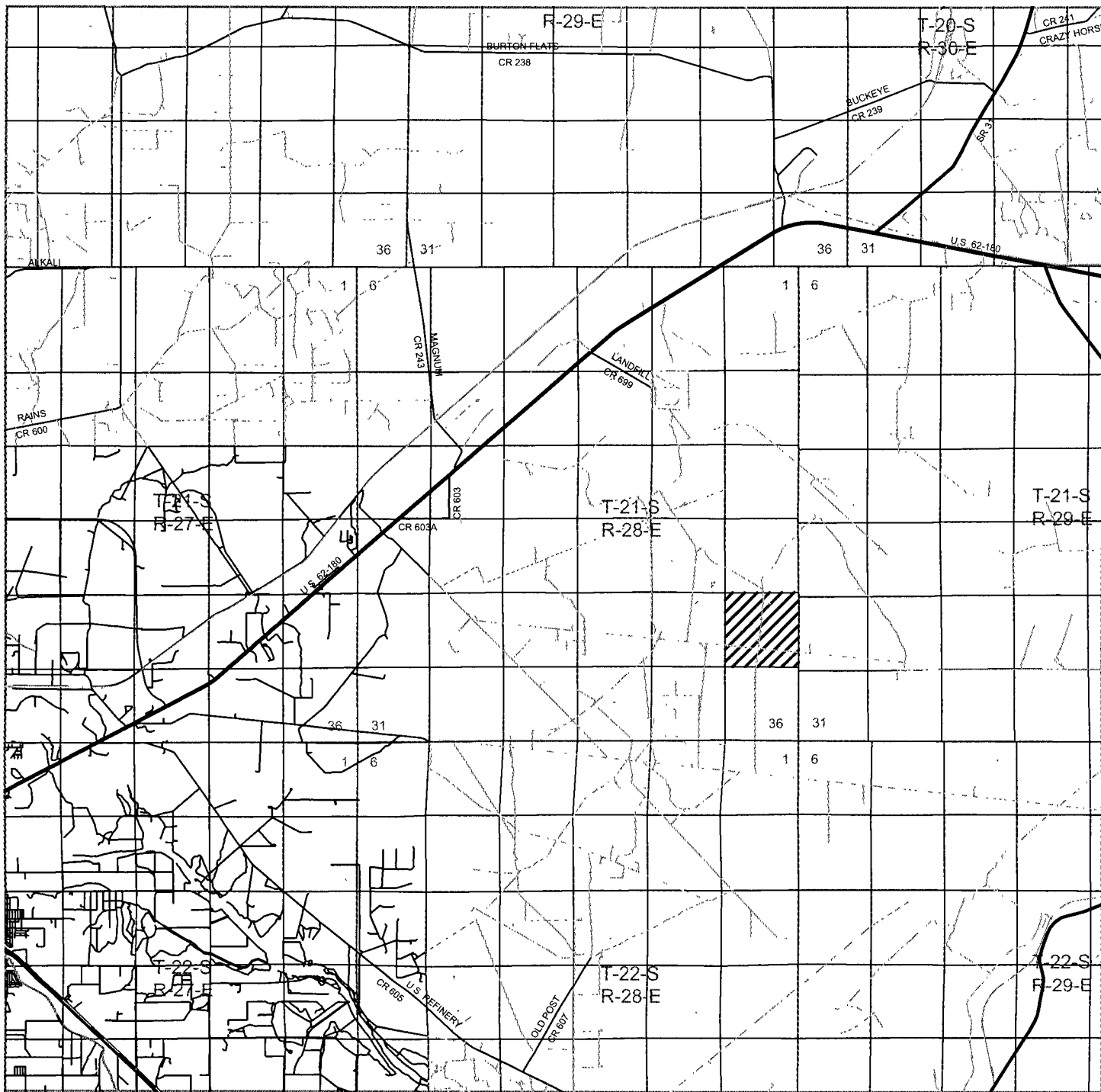

NORTH INDIAN FLATS "25" FEDERAL, #9
 Located 2180' FNL and 1980' FWL
 Section 25, Township 21 South, Range 28 East,
 N.M.P.M., Eddy County, New Mexico.

basin
surveys
 focused on excellence
 in the oilfield

P.O. Box 1786
 1120 N. West County Rd.
 Hobbs, New Mexico 88241
 (575) 393-7316 - Office
 (575) 392-2206 - Fax
 basinsurveys.com

W.O. Number: JMS 22310

Survey Date: 02-04-2010

Scale: 1" = 2 Miles

Date: 02-11-2010

BOPCO, L.P.

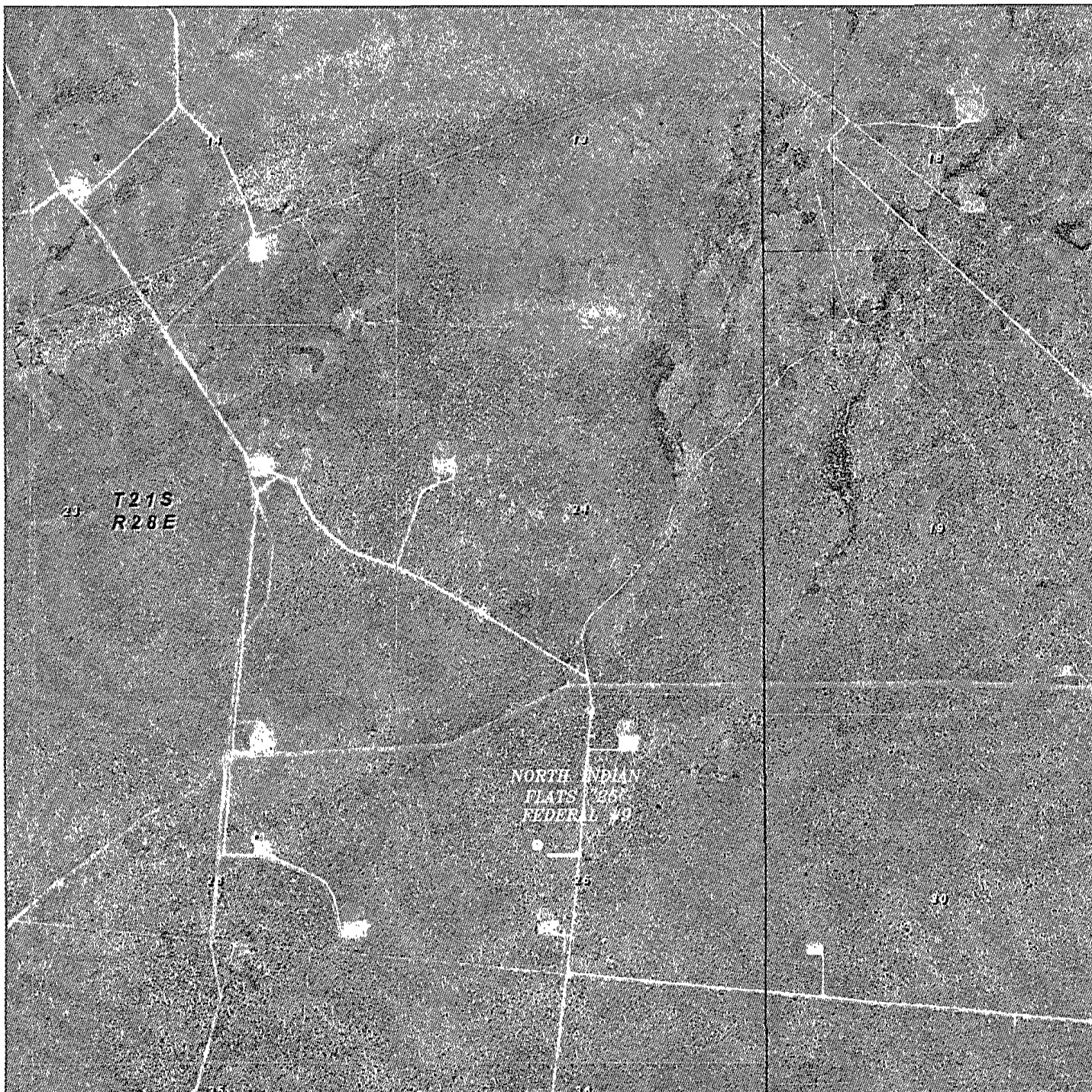

NORTH INDIAN FLATS "25" FEDERAL #9
 Located 2180' FNL and 1980' FWL
 Section 25, Township 21 South, Range 28 East,
 N.M.P.M., Eddy County, New Mexico.

basin
surveys
 focused on excellence
 in the oilfield

P.O. Box 1786
 1120 N. West County Rd.
 Hobbs, New Mexico 88241
 (575) 393-7316 - Office
 (575) 392-2206 - Fax
 basinsurveys.com

W.O. Number: JMS 22310

Scale: 1" = 2000'

YELLOW TINT - USA LAND
 BLUE TINT - STATE LAND
 NATURAL COLOR - FEE LAND



BOPCO, L.P.