

Submit 1 Copy To Appropriate District  
Office  
District I  
1625 N French Dr, Hobbs, NM 88240  
District II  
1301 W Grand Ave., Artesia, NM 88210  
District III  
1000 Rio Brazos Rd, Aztec, NM 87410  
District IV  
1220 S St Francis Dr, Santa Fe, NM  
87505

State of New Mexico  
Energy, Minerals and Natural Resources

Form C-103  
October 13, 2009

OIL CONSERVATION DIVISION  
1220 South St. Francis Dr.  
Santa Fe, NM 87505

SUNDRY NOTICES AND REPORTS ON WELLS (DO NOT USE THIS FORM FOR PROPOSALS TO DRILL OR TO DEEPEN OR PLUG BACK TO A DIFFERENT RESERVOIR USE "APPLICATION FOR PERMIT" (FORM C-101) FOR SUCH PROPOSALS)		WELL API NO. 30-015-28148
1. Type of Well: Oil Well <input checked="" type="checkbox"/> Gas Well <input type="checkbox"/> Other <input type="checkbox"/>		5. Indicate Type of Lease STATE <input type="checkbox"/> FEE <input checked="" type="checkbox"/>
2. Name of Operator Yates Petroleum Corporation		6. State Oil & Gas Lease No.
3. Address of Operator 105 South Fourth Street, Artesia, NM 88210		7. Lease Name or Unit Agreement Name NDDUP Unit
4. Well Location Unit Letter <u>O</u> : <u>660</u> feet from the <u>South</u> line and <u>1980</u> feet from the <u>East</u> line Section <u>21</u> Township <u>19S</u> Range <u>25E</u> NMPM <u>Eddy</u> County		8. Well Number 91
11. Elevation (Show whether DR, RKB, RT, GR, etc.) 3482'GR		9. OGRID Number 025575
		10. Pool name or WMO Dagger Draw; Upper Penn, North

RECEIVED  
JUN - 8 2010  
WMOCD ARTESIA

12. Check Appropriate Box to Indicate Nature of Notice, Report or Other Data

NOTICE OF INTENTION TO:

PERFORM REMEDIAL WORK ☐ PLUG AND ABANDON ☒  
TEMPORARILY ABANDON ☐ CHANGE PLANS ☐  
PULL OR ALTER CASING ☐ MULTIPLE COMPL ☐  
DOWNHOLE COMMINGLE ☐

SUBSEQUENT REPORT OF:

REMEDIAL WORK ☐ ALTERING CASING ☐  
COMMENCE DRILLING OPNS. ☐ P AND A ☐  
CASING/CEMENT JOB ☐

OTHER: ☐

OTHER: ☐

13. Describe proposed or completed operations. (Clearly state all pertinent details, and give pertinent dates, including estimated date of starting any proposed work). SEE RULE 19.15.7.14 NMAC. For Multiple Completions: Attach wellbore diagram of proposed completion or recompletion.

Yates Petroleum Corporation plans to plug and abandon this well as follows:

1. NU BOP. Rig up any safety equipment as needed. No casing recovery will be attempted.
2. Set a CIBP at 7629' with 35' cement on top. This will place a plug over open Canyon perforations.
3. Spot a 160' cement plug from 5864'-6024'. This will leave a plug across the Wolfcamp top.
4. Spot a 140' cement plug from 3718'-3858'. This will leave a plug across Bone Spring top.
5. Spot a 120' cement plug from 2162'-2282'. This will leave a plug across Glorieta top.
6. Spot a 100' cement plug from 1107'-1207'. WOC and tag plug, reset if necessary. This will leave a plug across surface casing shoe
7. Spot a 150' cement plug to surface. WOC and tag plug, reset if necessary. This will leave a 150' surface plug.
8. Remove all surface equipment and weld dry hole marker per regulations.

Due to the volume of wells we currently have plans to plug, both State/Fee and Federal, Yates Petroleum respectfully requests a time frame of 1 year to have commenced plugging operations and for this notice of intent to be in affect

Required D.V. Tool C m7 Plug. 6543'-6443'

Spud Date:

Rig Release Date:

I hereby certify that the information above is true and complete to the best of my knowledge and belief.

SIGNATURE Tina Huerta TITLE Regulatory Compliance Supervisor DATE June 4, 2010

Type or print name Tina Huerta E-mail address: tinah@yatespetroleum.com PHONE: 575-748-4168

For State Use Only

APPROVED BY: [Signature] TITLE  DATE 6/9/2010  
Conditions of Approval (if any):

Approval Granted providing work  
is complete by 6/9/2010

WELL NAME: NDDUP #91 FIELD: Dagger Draw  
 LOCATION: 660' FSL & 1,980' FEL of Section 21-19S-25E Eddy Co., NM  
 GL: 3,482' ZERO: 18' KB: 3500'  
 SPUD DATE: \_\_\_\_\_ COMPLETION DATE: \_\_\_\_\_  
 COMMENTS: API No.: 30-015-28148  
(Formerly Patriot AIZ #5)

# CASING PROGRAM

9-5/8" 36 J-55	1,157'
7" 26# N-80 (231')	
7" 26# J-55 (1,108')	
7" 23# J-55 (3,645')	
7" 26# J-55 (2,652')	
7" 26# N80 (664')	8,300'

**Before**

# TOPS

SA 696'  
 Glorieta 2,232'  
 BS 3,808'  
 WC 5,974'  
 Canyon 7,608'

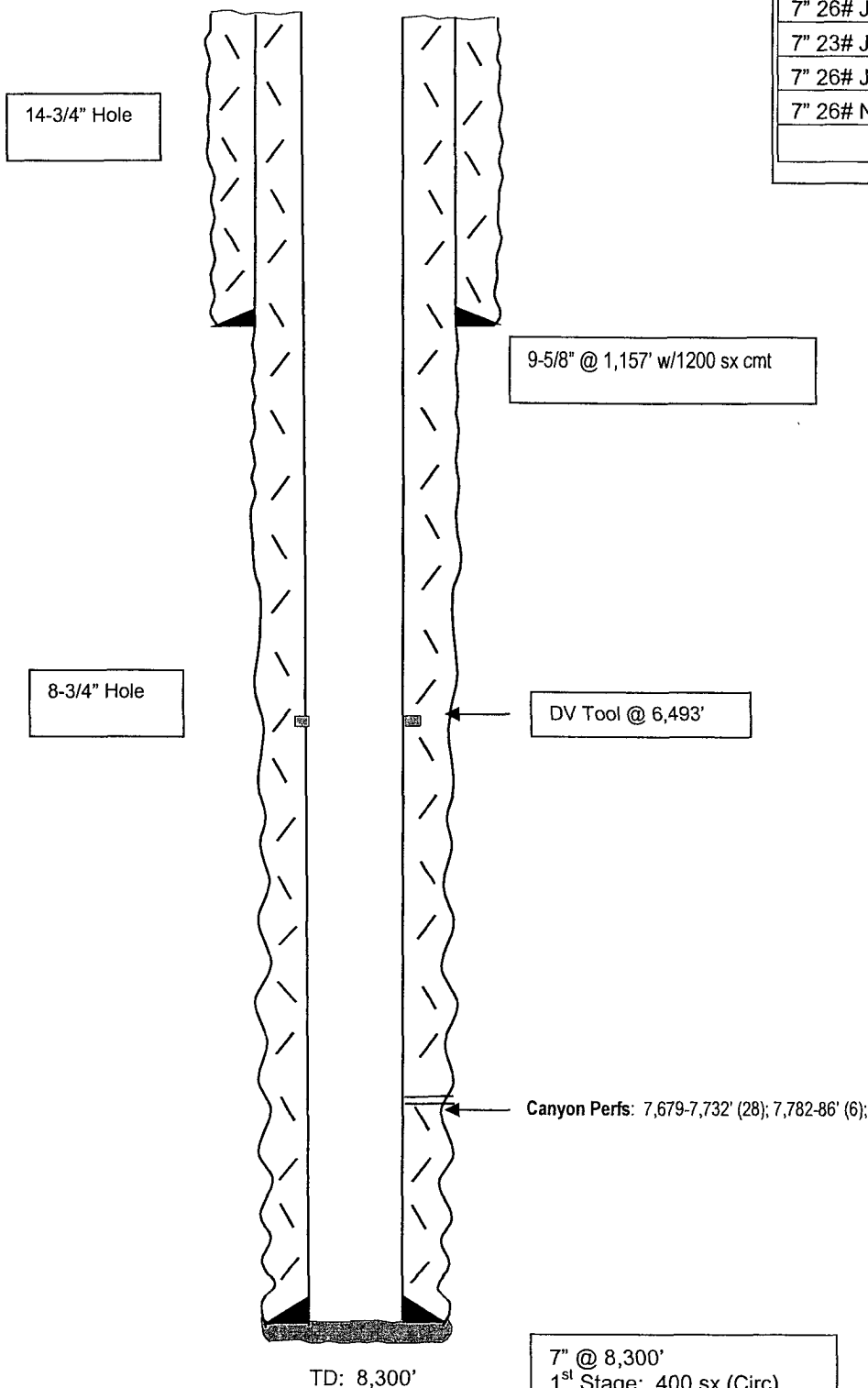

Not to Scale  
 10/21/09  
 DC/Hill

WELL NAME: NDDUP #91 FIELD: Dagger Draw  
 LOCATION: 660' FSL & 1,980' FEL of Section 21-19S-25E Eddy Co., NM  
 GL: 3,482' ZERO: 18' KB: 3500'  
 SPUD DATE: \_\_\_\_\_ COMPLETION DATE: \_\_\_\_\_  
 COMMENTS: API No.: 30-015-28148  
(Formerly Patriot AIZ #5)

# CASING PROGRAM

9-5/8" 36 J-55	<b>1,157'</b>
7" 26# N-80 (231')	
7" 26# J-55 (1,108')	
7" 23# J-55 (3,645')	
7" 26# J-55 (2,652')	
7" 26# N80 (664')	<b>8,300'</b>

14-3/4" Hole

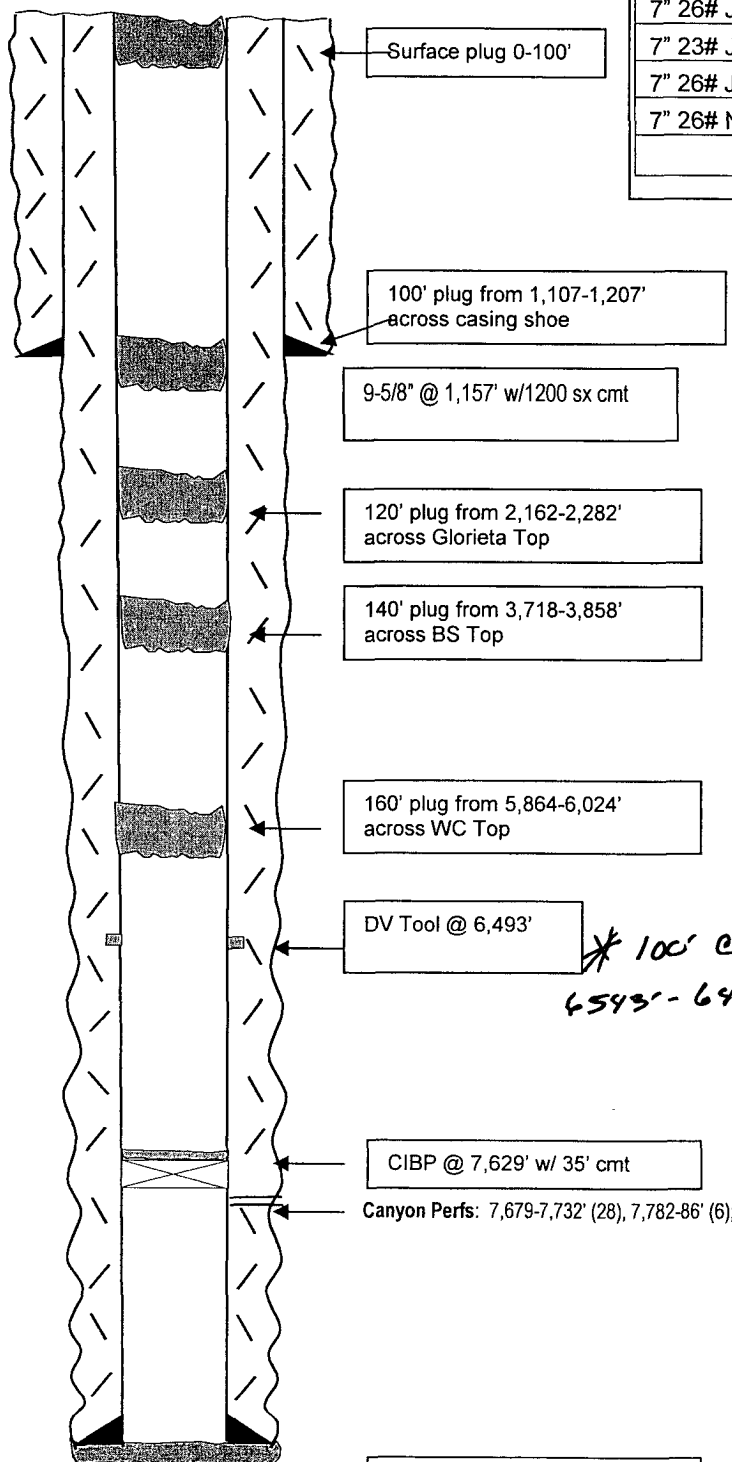

**After**

8-3/4" Hole

TOPS	
SA	696'
Glorieta	2,232'
BS	3,808'
WC	5,974'
Canyon	7,608'

\* 100' cmt Plug Required.  
 6543' - 6643'

CIBP @ 7,629' w/ 35' cmt  
 Canyon Perfs: 7,679-7,732' (28), 7,782-86' (6);

TD: 8,300'

7" @ 8,300'  
 1<sup>st</sup> Stage: 400 sx (Circ)  
 2<sup>nd</sup> Stage: 800 sx (Circ)

Not to Scale  
 10/21/09  
 DC/Hill