

Submit 1 Copy To Appropriate District
Office
District I
1625 N French Dr., Hobbs, NM 88240
District II
1301 W Grand Ave., Artesia, NM 88210
District III
1000 Rio Brazos Rd., Aztec, NM 87410
District IV
1220 S St Francis Dr., Santa Fe, NM
87505

State of New Mexico
Energy, Minerals and Natural Resources

Form C-103
October 13, 2009

OIL CONSERVATION DIVISION
1220 South St. Francis Dr.
Santa Fe, NM 87505

WELL API NO. 30-015-05371	
5. Indicate Type of Lease STATE <input type="checkbox"/> FEE <input type="checkbox"/>	
6. State Oil & Gas Lease No. 306920	
7. Lease Name or Unit Agreement Name Skelly Unit	RECEIVED AUG 19 2010 NMOCD ARTESIA
8. Well Number 81	
9. OGRID Number 270265	
10. Pool name or Wildcat Grayburg Jackson; SR-Q-S-SA	

SUNDRY NOTICES AND REPORTS ON WELLS (DO NOT USE THIS FORM FOR PROPOSALS TO DRILL OR TO DEEPEN OR PLUG BACK TO A DIFFERENT RESERVOIR USE "APPLICATION FOR PERMIT" (FORM C-101) FOR SUCH PROPOSALS)	
1. Type of Well: Oil Well <input type="checkbox"/> Gas Well <input type="checkbox"/> Other Injection <input type="checkbox"/>	
2. Name of Operator SandRidge Exploration and Production LLC	
3. Address of Operator 123 Robert S Kerr Avenue Oklahoma City, OK 73102-6406	
4. Well Location Unit Letter <u>P</u> : <u>810</u> feet from the <u>South</u> line and <u>660</u> feet from the <u>East</u> line Section <u>23</u> Township <u>17S</u> Range <u>31E</u> NMPM County <u>Eddy</u>	
11. Elevation (Show whether DR, RKB, RT, GR, etc.) DF 3875	

12. Check Appropriate Box to Indicate Nature of Notice, Report or Other Data

NOTICE OF INTENTION TO:		SUBSEQUENT REPORT OF:	
PERFORM REMEDIAL WORK <input type="checkbox"/>	PLUG AND ABANDON <input type="checkbox"/>	REMEDIAL WORK <input type="checkbox"/>	ALTERING CASING <input type="checkbox"/>
TEMPORARILY ABANDON <input type="checkbox"/>	CHANGE PLANS <input type="checkbox"/>	COMMENCE DRILLING OPNS <input type="checkbox"/>	P AND A <input type="checkbox"/>
PULL OR ALTER CASING <input type="checkbox"/>	MULTIPLE COMPL <input type="checkbox"/>	CASING/CEMENT JOB <input type="checkbox"/>	
DOWNHOLE COMMINGLE <input type="checkbox"/>			
OTHER: <input type="checkbox"/>		OTHER: MIT Test <input checked="" type="checkbox"/>	

13. Describe proposed or completed operations. (Clearly state all pertinent details, and give pertinent dates, including estimated date of starting any proposed work). SEE RULE 19.15.7.14 NMAC. For Multiple Completions: Attach wellbore diagram of proposed completion or recompletion.

In response to LOV NO. 02-09-149

MIT re-test was run on 8-11-2010. Tested well to 560 PSI, held. Test was witnessed by Jerry Blakley with the BLM.

Spud Date:

Rig Release Date:

I hereby certify that the information above is true and complete to the best of my knowledge and belief.

SIGNATURE Colleen Robinson TITLE SR. Production Assistant DATE 08-13-2010

Type or print name Colleen Robinson E-mail address: crobenson@sdrge.com PHONE: 738-1739

For State Use Only

APPROVED BY: Richard Ince TITLE COMPLIANCE OFFICER DATE 8/31/10

Conditions of Approval (if any):

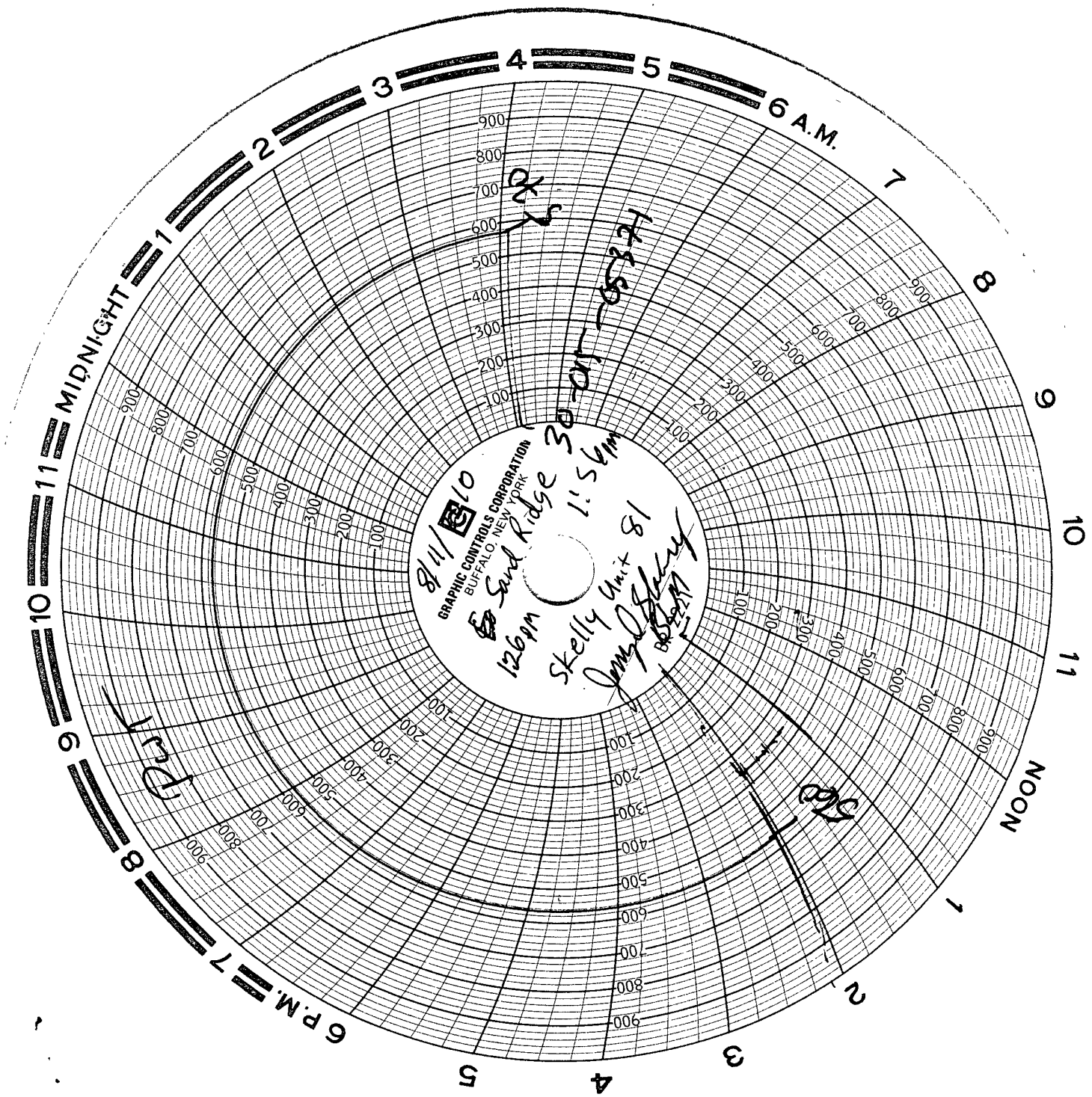

8/11/10
GRAPHIC CONTROLS CORPORATION
BUFFALO, NEW YORK

Sand Ridge 30-20-11
1260 PM

Skelly Unit 81
Jmpt 08/11/10

44850-110-20-11
11:56 AM

1260

11:56