

DISTRICT I

1526 N. French Dr., Hobbs, NM 88240

DISTRICT II

1301 W. Grand Avenue, Arbores, NM 88210

DISTRICT III

1000 Rio Brazos Rd., Aztec, NM 87410

DISTRICT IV

1220 S. St. Francis Dr., Santa Fe, NM 87505

State of New Mexico
Energy, Minerals and Natural Resources Department

Form C-102

Revised October 12, 2005

Submit to Appropriate District Office

State Lease - 4 Copies

Fee Lease - 3 Copies

OIL CONSERVATION DIVISION

1220 South St. Francis Dr.
Santa Fe, New Mexico 87505☐ AMENDED REPORT

WELL LOCATION AND ACREAGE DEDICATION PLAT

API Number 30-015-36876	Pool Code 17970	Pool Name DOG CANYON WOLF CAMP
Property Code 37056	Property Name CROW FLATS "28" FEDERAL	Well Number 2 H
OGRID No. 14744	Operator Name MEWBOURNE OIL COMPANY	Elevation 3600'

Surface Location

UL or lot No.	Section	Township	Range	Lot Idn	Feet from the	North/South line	Feet from the	East/West line	County
E	27	16 S	28 E		1500'	NORTH	850'	WEST	EDDY

Bottom Hole Location If Different From Surface

UL or lot No.	Section	Township	Range	Lot Idn	Feet from the	North/South line	Feet from the	East/West line	County
E	28	16 S	28 E		1603'	NORTH	330'	WEST	EDDY
Dedicated Acres 200	Joint or Infill	Consolidation Code	Order No.						

NO ALLOWABLE WILL BE ASSIGNED TO THIS COMPLETION UNTIL ALL INTERESTS HAVE BEEN CONSOLIDATED
OR A NON-STANDARD UNIT HAS BEEN APPROVED BY THE DIVISION

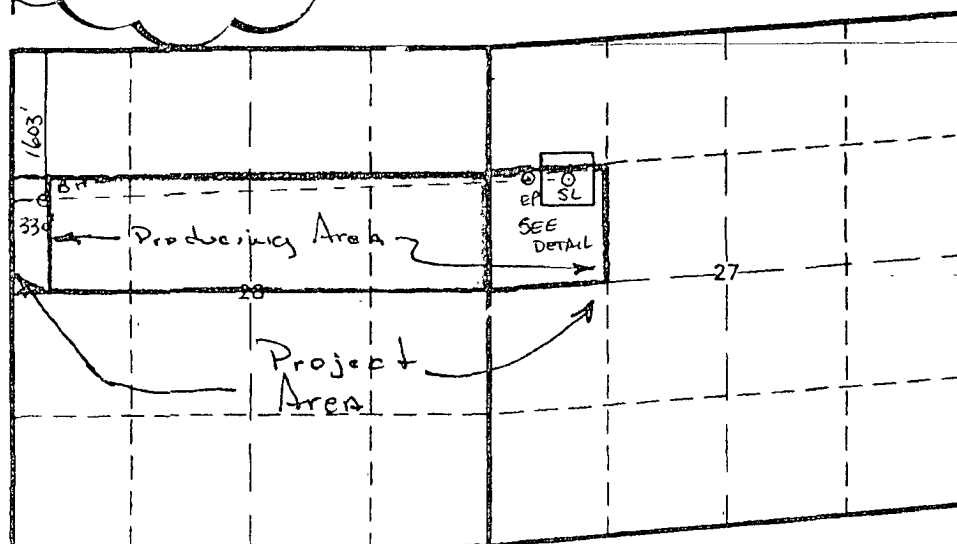
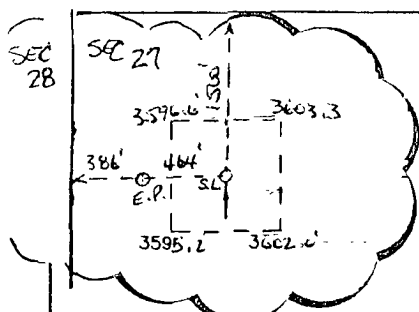

SURFACE LOCATION
Lat.: N32°53'47.12"
Long.: W104°10'09.02"

(NAD-27)

SCALE = 1" = 2000'

OPERATOR CERTIFICATION

I hereby certify that the information contained herein is true and complete to the best of my knowledge and belief, and that this organization either owns a working interest or undivided mineral interest in the land including the proposed bottom hole location pursuant to a contract with an owner of such a mineral or working interest, or to a voluntary pooling agreement or a compulsory pooling order heretofore entered by the division.

Jackie Lathan 11/30/08
Signature Date

Jackie Lathan
Printed Name

SURVEYOR CERTIFICATION

I hereby certify that the well location shown on this plat was plotted from field notes of actual surveys made by me or under my supervision and that the same is true and correct to the best of my belief.

JANUARY 15, 2008
Date Surveyed
NEW MEXICO
Signature of Professional Surveyor
7977
Certificate No. **7977**

BASIN SURVEYS

REFERENCE SHEET FOR
UNDESIGNATED WELLS

	Fm	Pm	N	Pc
12-16 C	XX	XX	XX	

paragraph

1. Date.	8/25/2010
2. Type of Well:	
Oil:	XX
Gas:	
3. County:	EDDY

4. Operator	>> MEWBOURNE OIL CO		API NUMBER	30 - 015 - 36876
5. Address of Operator	>> PO BOX 5270 >> HOBBS NM 882401			
6. Lease name or Unit Agreement Name	>> CROW FLATS 28 FEDERAL		7. Well Number	# - 2H
8. Well Location				
Unit Letter	E/E	1500/1599	feet from the	N/N
Section	27/28	Township	16S	Range
			850/352	feet from the
			28E	line
			W/W	line

9. Completion Date.	6/15/2010	11. Perfs	Top	Bottom	TD
			7003	11960	12066
10. Name of Producing Formation(s)	WOLFCAMP		12. Open Hole Casing shoe	Bottom	PBTD
					12020

13. C-123 Filed:	Date	15. Name of Pool Requested or temporary Wildcat designation.	Pool ID num
Y	N	XX	DOG CANYON;WOLFCAMP
16. Remarks	EXTEND		

TO BE COMPLETED BY DISTRICT GEOLOGIST			
17. Action taken	18. Pool Name	Pool ID num	
EXTEND	DOG CANYON;WOLFCAMP	17970	
<div style="display: flex; justify-content: space-between;"> <div> <p>T 16 S, R 27 E</p> <p>Sec 25: All</p> </div> <div> <p>T 16 S, R 28 E</p> <p>Sec 19: All</p> <p>Sec 20: S/2</p> <p>Sec 27: N/2</p> <p>Sec 28: N/2</p> <p>Sec 29: NE/4</p> </div> </div>			

19. Advertised for HEARING	20. Case Number
21. Name of pool for which was advertised	Pool ID num
DOG CANYON;WOLFCAMP	17970
22. Placed in Pool	23. By order number
	R-