

Submit 1 Copy To Appropriate District Office
 District I
 1625 N. French Dr., Hobbs, NM 88240
 District II
 1301 W. Grand Ave., Artesia, NM 88210
 District III
 1000 Rio Brazos Rd., Aztec, NM 87410
 District IV
 1220 S. St. Francis Dr., Santa Fe, NM 87505

State of New Mexico
 Energy, Minerals and Natural Resources

Form C-103
 October 13, 2009

OIL CONSERVATION DIVISION
 1220 South St. Francis Dr.
 Santa Fe, NM 87505

WELL API NO. 30-015-24936
5. Indicate Type of Lease STATE <input type="checkbox"/> FEE <input checked="" type="checkbox"/>
6. State Oil & Gas Lease No.
7. Lease Name or Unit Agreement Name Platt PA
8. Well Number 10
9. OGRID Number 025575
10. Pool name or Wildcat Atoka Glorieta Yeso

SUNDRY NOTICES AND REPORTS ON WELLS
 (DO NOT USE THIS FORM FOR PROPOSALS TO DRILL OR TO DEEPEN OR PLUG BACK TO A DIFFERENT RESERVOIR. USE "APPLICATION FOR PERMIT" (FORM C-101) FOR SUCH PROPOSALS.)

1. Type of Well: Oil Well Gas Well Other

2. Name of Operator
Yates Petroleum Corporation

3. Address of Operator
105 South Fourth Street, Artesia, NM 88210

4. Well Location
 Unit Letter K : 1650 feet from the South line and 2310 feet from the West line
 Section 26 Township 18S Range 26E NMPM Eddy County

11. Elevation (Show whether DR, RKB, RT, GR, etc.)
3311'GR

12. Check Appropriate Box to Indicate Nature of Notice, Report or Other Data

NOTICE OF INTENTION TO:

- PERFORM REMEDIAL WORK
- TEMPORARILY ABANDON
- PULL OR ALTER CASING
- DOWNHOLE COMMINGLE
- PLUG AND ABANDON
- CHANGE PLANS
- MULTIPLE COMPL

SUBSEQUENT REPORT OF:

- REMEDIAL WORK
- COMMENCE DRILLING OPNS.
- CASING/CEMENT JOB
- ALTERING CASING
- P AND A

OTHER: OTHER:

13. Describe proposed or completed operations. (Clearly state all pertinent details, and give pertinent dates, including estimated date of starting any proposed work). SEE RULE 19.15.7.14 NMAC. For Multiple Completions: Attach wellbore diagram of proposed completion or recompletion.

Yates Petroleum Corporation plans to plug and abandon this well as follows:

- MIRU WSU. NU BOP. RU all safety equipment as needed. POOH with production equipment.
- RIH with GR/JB to +/-2760'.
- Set a 4-1/2" CIBP at 2751' with 50 sx Class "C" cement on top. This will place a plug from 2251'-2751' across Glorieta top and over perforations.
- Don't know where top of cement is, calc TOC at 1250'.
- Perforate at 995'. Pressure test perforations to 500 psi, if they hold pressure spot a 150' plug inside the casing, if not spot a 150' plug inside and outside the casing from 845'-995', +/-45 sx Class "C" cement. WOC and tag plug, reset if necessary. This will leave a plug across surface casing shoe.
- Perforate at 200'. Tie on to the casing and spot a 200' plug inside and outside casing from 0-200', +/-55 sx Class "C" cement. WOC and tag plug, reset if necessary. This will leave a plug from 200' up to surface.
- Cut off wellhead, install marker and clean up location as per regulated.

NOTE: Yates Petroleum Corporation will use steel pits and no earth pits

Spud Date:

Rig Release Date:

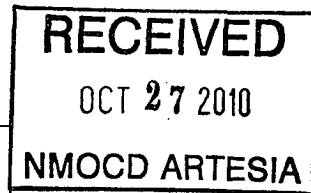

I hereby certify that the information above is true and complete to the best of my knowledge and belief.

SIGNATURE Tina Huerta TITLE Regulatory Compliance Supervisor DATE October 25, 2010

Type or print name Tina Huerta E-mail address: tinah@yatespetroleum.com PHONE: 575-748-4168

For State Use Only

APPROVED BY: [Signature] TITLE Approval Granted providing work is complete by 10/28/2010 DATE 10/28/2010

Conditions of Approval (if any):

WELL NAME: Platt PA #10 FIELD:

LOCATION: 1,650' FSL & 2,310' FWL of Section 26-18S-26E Eddy Co., NM

GL: 3,311' ZERO: KB:

SPUD DATE: 8/19/84 COMPLETION DATE: 10/8/84

COMMENTS: API No.: 30-015-24936

CASING PROGRAM

8-5/8" 24#	945'
5-1/2" 17# J-55	3,900'

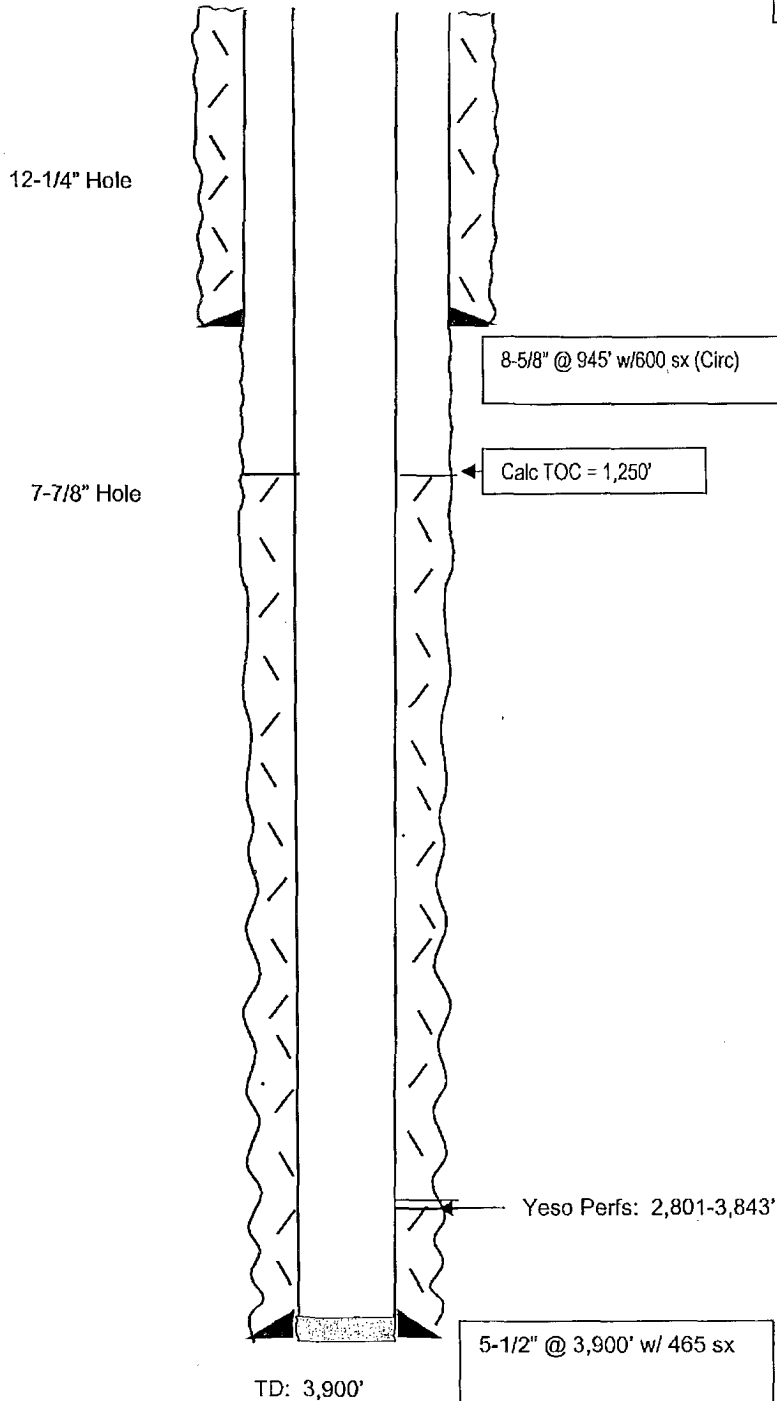

Before

TOPS	
SA	1,116'
Glorieta	2,610'
Yeso	2,710'

Not to Scale
10/05/10
DC/Hill

WELL NAME: Platt PA #10 FIELD: _____

LOCATION: 1,650' FSL & 2,310' FWL of Section 26-18S-26E Eddy Co., NM

GL: 3,311' ZERO: _____ KB: _____

SPUD DATE: 8/19/84 COMPLETION DATE: 10/8/84

COMMENTS: API No.: 30-015-24936

CASING PROGRAM

8-5/8" 24#	945'
5-1/2" 17# J-55	3,900'

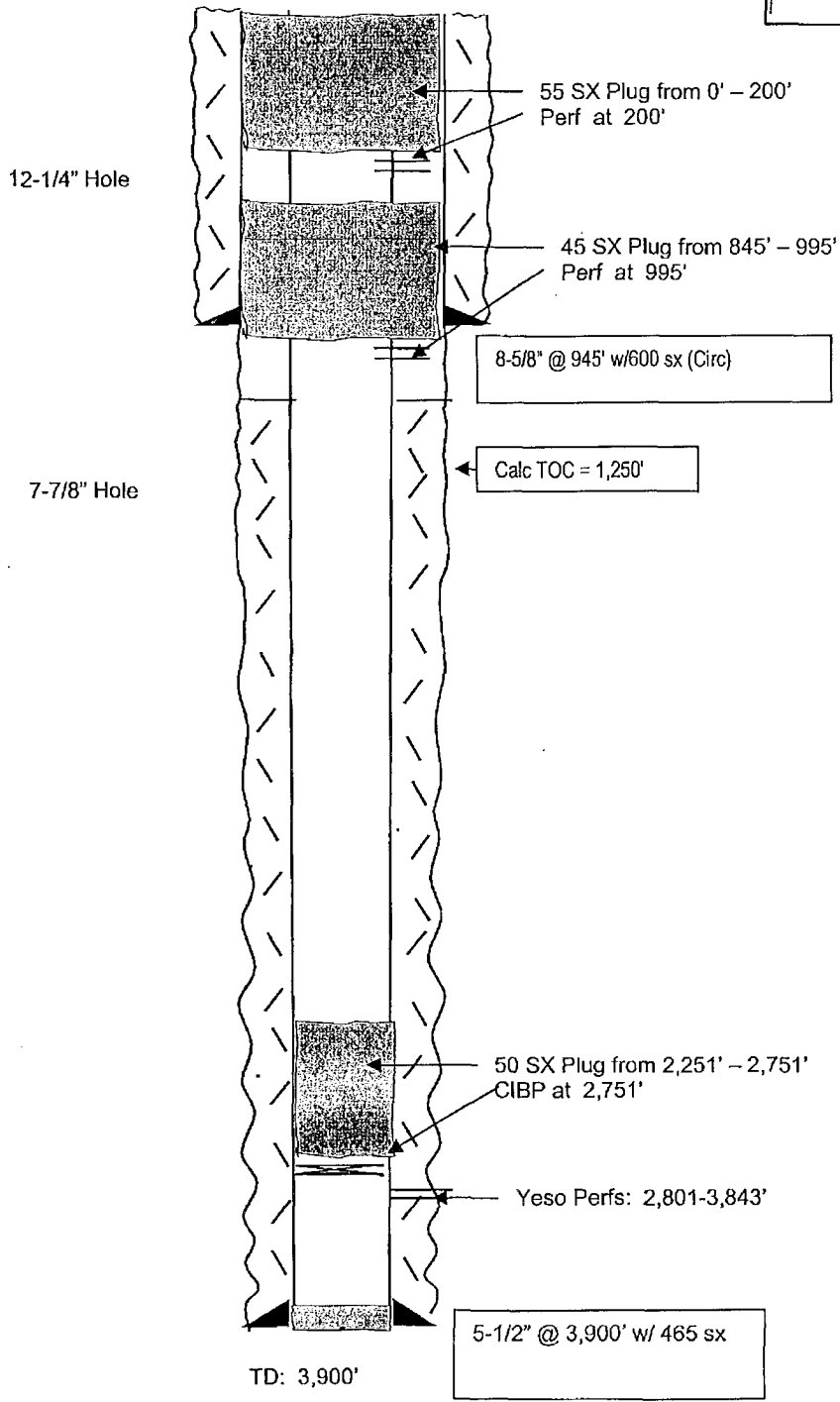

After

TOPS	
SA	1,116'
Glorieta	2,610'
Yeso	2,710'

Not to Scale
10/05/10
DC/Hill