

UNITED STATES
DEPARTMENT OF THE INTERIOR
BUREAU OF LAND MANAGEMENT

OCD-ARTESIA

FORM APPROVED
OMB No. 1004-0137
Expires: July 31, 2010

SUNDRY NOTICES AND REPORTS ON WELLS
Do not use this form for proposals to drill or to re-enter an abandoned well. Use Form 3160-3 (APD) for such proposals.

5. Lease Serial No.
NM-102036

6. If Indian, Allottee or Tribe Name

SUBMIT IN TRIPLICATE - Other instructions on page 2.

1. Type of Well

☒ Oil Well

☐ Gas Well

☐ Other

RECEIVED

OCT 15 2010

NMOC-ARTESIA

2. Name of Operator
RKI Exploration & Production, LLC.

3a. Address
3817 NW Expressway, Suite 950
Oklahoma City, Ok. 73112

3b. Phone No.
405-996-5750

8. Well Name and No.
RDX Federal 15-5

9. API Well No.
30-015-37797

10. Field and Pool or Exploratory Area
Undesignated Bone Spring

4. Location of Well (Footage, Sec., T., R., M., or Survey Description)

990 FSL & 2310 FEL, Section 15, T. 26 S., R. 30 E.

11. Country or Parish, State
Eddy

12. CHECK THE APPROPRIATE BOX(ES) TO INDICATE NATURE OF NOTICE, REPORT OR OTHER DATA

TYPE OF SUBMISSION	TYPE OF ACTION			
<input checked="" type="checkbox"/> Notice of Intent	<input type="checkbox"/> Acidize	<input type="checkbox"/> Deepen	<input type="checkbox"/> Production (Start/Resume)	<input type="checkbox"/> Water Shut-Off
<input type="checkbox"/> Subsequent Report	<input type="checkbox"/> Alter Casing	<input type="checkbox"/> Fracture Treat	<input type="checkbox"/> Reclamation	<input type="checkbox"/> Well Integrity
<input type="checkbox"/> Final Abandonment Notice	<input type="checkbox"/> Casing Repair	<input type="checkbox"/> New Construction	<input type="checkbox"/> Recomplete	<input checked="" type="checkbox"/> Other <u>Change of Well</u>
	<input type="checkbox"/> Change Plans	<input type="checkbox"/> Plug and Abandon	<input type="checkbox"/> Temporarily Abandon	number _____
	<input type="checkbox"/> Convert to Injection	<input type="checkbox"/> Plug Back	<input type="checkbox"/> Water Disposal	

13. Describe Proposed or Completed Operation: Clearly state all pertinent details, including estimated starting date of any proposed work and approximate duration thereof. If the proposal is to deepen directionally or recompleat horizontally, give subsurface locations and measured and true vertical depths of all pertinent markers and zones. Attach the Bond under which the work will be performed or provide the Bond No. on file with BLM/BIA. Required subsequent reports must be filed within 30 days following completion of the involved operations. If the operation results in a multiple completion or recompleat in a new interval, a Form 3160-4 must be filed once testing has been completed. Final Abandonment Notices must be filed only after all requirements, including reclamation, have been completed and the operator has determined that the site is ready for final inspection.)

RKI Exploration & Production requests approval to change the number of this well (which was recently drilled) to the RDX Federal 15-4.

CHANGE FROM: RDX Federal 15-5 (990 FSL & 2310 FEL)
CHANGE TO: RDX Federal 15-4 (990 FSL & 2310 FEL)

**SUBJECT TO LIKE
APPROVAL BY STATE**

**Accepted for record
NMOC**

APPROVED

OCT 9 2010
/s/ JD Whitlock Jr

BUREAU OF LAND MANAGEMENT
CARLSBAD FIELD OFFICE

14. I hereby certify that the foregoing is true and correct. Name (Printed/Typed)

BARRY W. HUNT

Title Permit Agent for RKI Exploration & Production, LLC.

Signature

Barry W. Hunt

Date

9/29/10

THIS SPACE FOR FEDERAL OR STATE OFFICE USE

Approved by

Title

Date

Conditions of approval, if any, are attached. Approval of this notice does not warrant or certify that the applicant holds legal or equitable title to those rights in the subject lease which would entitle the applicant to conduct operations thereon.

Office

Title 18 U.S.C. Section 1001 and Title 43 U.S.C. Section 1212, make it a crime for any person knowingly and willfully to make to any department or agency of the United States any false, fictitious or fraudulent statements or representations as to any matter within its jurisdiction.

(Instructions on page 2)

MD
cm

DISTRICT I
1625 N. French Dr., Hobbs, NM 88240

DISTRICT II
1901 W. Grand Avenue, Artesia, NM 88210

DISTRICT III
1000 Rio Brazos Rd., Aztec, NM 87410

DISTRICT IV
1220 S. St. Francis Dr., Santa Fe, NM 87505

State of New Mexico
Energy, Minerals and Natural Resources Department

Form C-102
Revised October 12, 2005

Submit to Appropriate District Office
State Lease - 4 Copies
Fee Lease - 3 Copies

OIL CONSERVATION DIVISION
1220 South St. Francis Dr.
Santa Fe, New Mexico 87505

☐ AMENDED REPORT

WELL LOCATION AND ACREAGE DEDICATION PLAT

API Number 30-015-37797	Pool Code	Pool Name Bone Springs
Property Code 36878	Property Name RDX "15"	Well Number 4
OGRID No. 246289	Operator Name RKI EXPLORATION & PRODUCTION	Elevation 3102'

Surface Location

UL or lot No. 0	Section 15	Township 26 S	Range 30 E	Lot Idn	Feet from the 990	North/South line SOUTH	Feet from the 2310	East/West line EAST	County EDDY
---------------------------	----------------------	-------------------------	----------------------	---------	-----------------------------	----------------------------------	------------------------------	-------------------------------	-----------------------

Bottom Hole Location If Different From Surface

UL or lot No.	Section	Township	Range	Lot Idn	Feet from the	North/South line	Feet from the	East/West line	County
Dedicated Acres	Joint or Infill	Consolidation Code	Order No.						

NO ALLOWABLE WILL BE ASSIGNED TO THIS COMPLETION UNTIL ALL INTERESTS HAVE BEEN CONSOLIDATED
OR A NON-STANDARD UNIT HAS BEEN APPROVED BY THE DIVISION

	OPERATOR CERTIFICATION I hereby certify that the information contained herein is true and complete to the best of my knowledge and belief, and that this organization either owns a working interest or unleased mineral interest in the land including the proposed bottom hole location pursuant to a contract with an owner of such a mineral or working interest, or to a voluntary pooling agreement or a compulsory pooling order heretofore entered by the division. Barry W. Hunt 9/29/10 Signature Date Barry W. Hunt Printed Name
	SURVEYOR CERTIFICATION I hereby certify that the well location shown on this plat was plotted from field notes of actual surveys made by me or under my supervision, and that the same is true and correct to the best of my belief. MARCH 17, 2008 Date Surveyed GARY L. JONES Signature & Seal Professional Surveyor 7977 W.C. PROFESSIONAL LAND SURVEYORS 2400 Certificate No. Gary L. Jones 7977 BASIN SURVEYS

SECTION 15, TOWNSHIP 26 SOUTH, RANGE 30 EAST, N.M.P.M.,
EDDY COUNTY, NEW MEXICO.

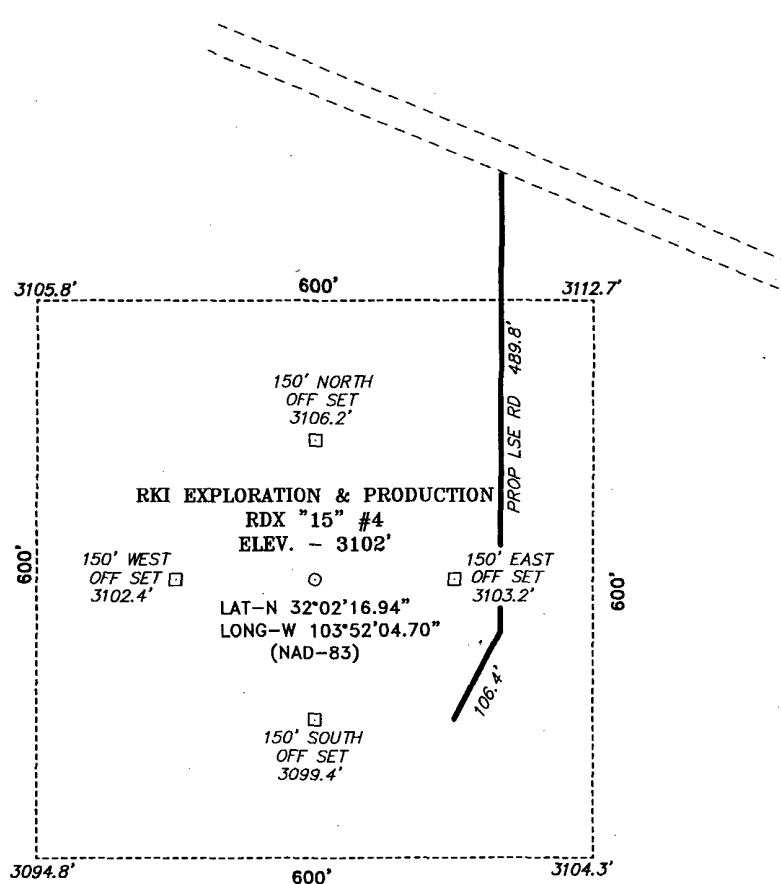

DIRECTIONS TO LOCATION:

FROM THE END OF CO. RD. TARBRUSH GO RIGHT AND FOLLOW LEASE ROAD FOR 3.3 MILES, THEN GO RIGHT AND GO 1.4 MILES TO LEASE ROAD, ON LEASE ROAD GO LEFT FOR 1.8 MILES TO PROPOSED LEASE ROAD.

200 0 200 400 FEET



SCALE: 1" = 200'

RKI EXPLORATION & PRODUCTION

REF: RDX "15" #4 / Well Pad Topo

THE RDX "15" #4 LOCATED 990' FROM
THE SOUTH LINE AND 2310' FROM THE EAST LINE OF
SECTION 15, TOWNSHIP 26 SOUTH, RANGE 30 EAST,
N.M.P.M., EDDY COUNTY, NEW MEXICO.

BASIN SURVEYS P.O. BOX 1786—HOBBS, NEW MEXICO

W.O. Number: 19400 Drawn By: J. M. SMALL

Date: 03-27-2008 Disk: JMS 19400W

Survey Date: 03-17-2008

Sheet 1 of 1 Sheets

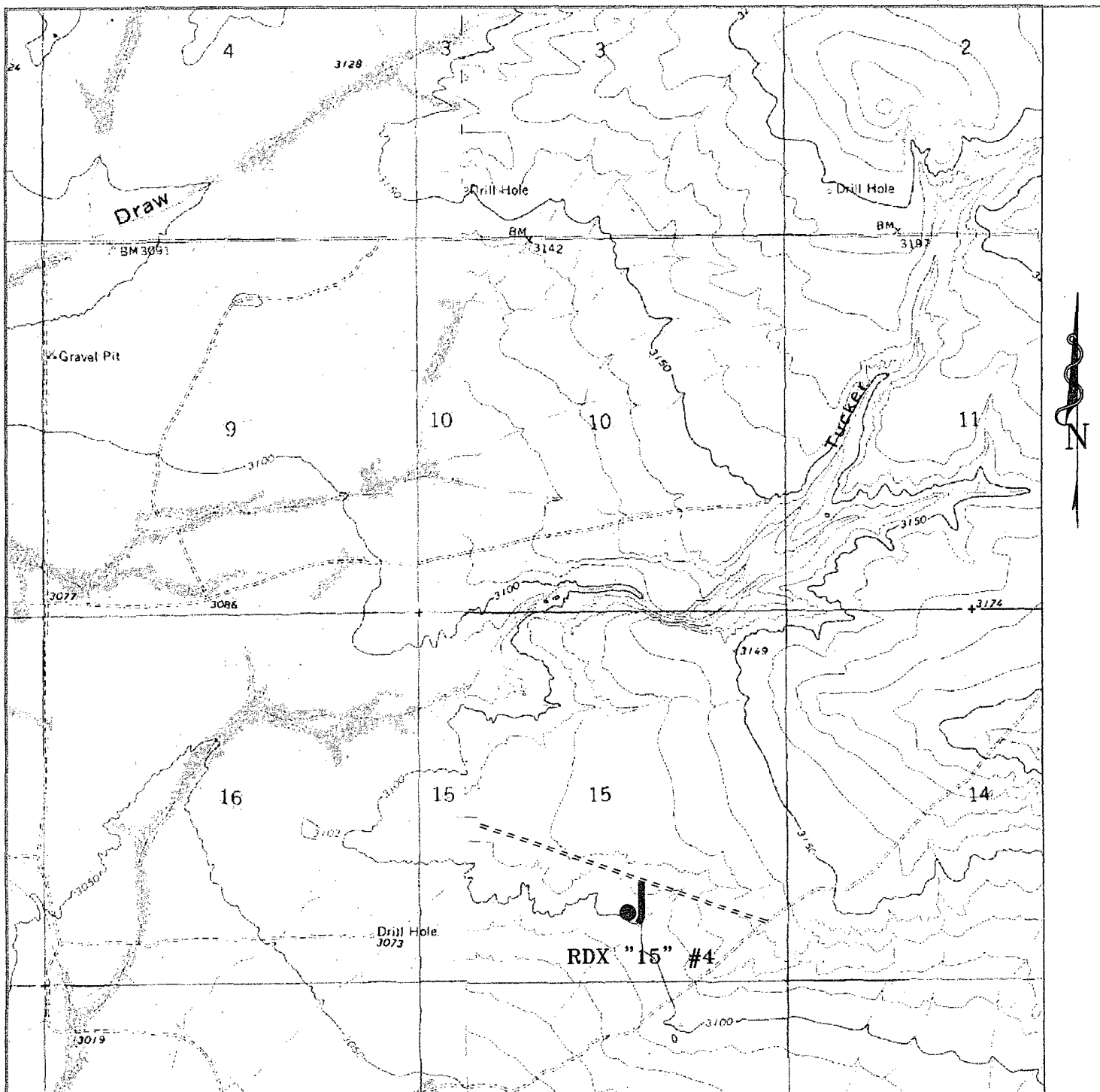

RDX "15" #4

Located at 990' FSL AND 2310' FEL
Section 15, Township 26 South, Range 30 East,
N.M.P.M., Eddy County, New Mexico.

**basin
surveys**
focused on excellence
in the oilfield

P.O. Box 1786
1120 N. West County Rd.
Hobbs, New Mexico 88241
(505) 393-7316 - Office
(505) 392-3074 - Fax
basinsurveys.com

W.O. Number: 19400T

Survey Date: 03-17-2008

Scale: 1" = 2000'

Date: 03-27-2008

RKI
**EXPLORATION &
PRODUCTION**

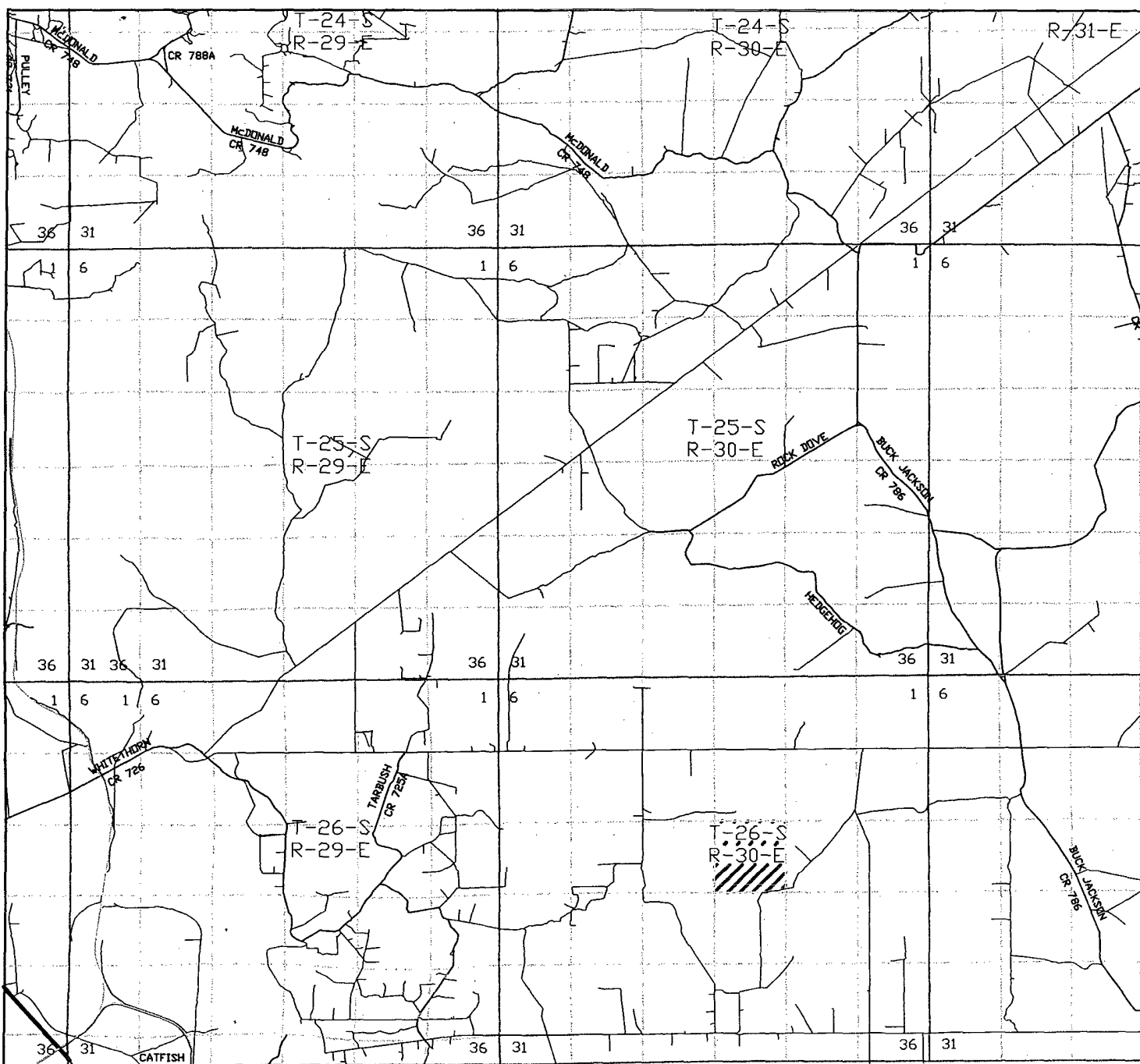

RDX "15" #4

Located at 990' FSL and 2310' FEL

Section 15, Township 26 South, Range 30 East,
N.M.P.M., Eddy County, New Mexico.

basin
surveys
focused on excellence
in the oilfield

P.O. Box 1786
1120 N. West County Rd.
Hobbs, New Mexico 88241
(505) 393-7316 - Office
(505) 392-3074 - Fax
basinsurveys.com

W.O. Number: JMS 19400TR

Survey Date: 03-17-2008

Scale: 1" = 2 MILES

Date: 03-27-2008

RKI
**EXPLORATION &
PRODUCTION**



API Well Number Banner

Report Description

This report shows a Well's API Number in Barcode format for purposes of scanning. The Barcode format is Code 39.



30015367440000

30 15 36744

RDX 15 No.005

RKI EXPLORATION & PRODUCTION, LLC

11/5/2010

OCD-ARTESIA
UNITED STATES
DEPARTMENT OF THE INTERIOR
BUREAU OF LAND MANAGEMENT

FORM APPROVED
OMB No. 1004-0137
Expires: July 31, 2010

SUNDRY NOTICES AND REPORTS ON WELLS
*Do not use this form for proposals to drill or to re-enter an
abandoned well. Use Form 3160-3 (APD) for such proposals.*

5. Lease Serial No.
NM-102036

6. If Indian, Allottee or Tribe Name

SUBMIT IN TRIPLICATE - Other instructions on page 2.

1. Type of Well

☒ Oil Well ☐ Gas Well ☐ Other

2. Name of Operator
RKI Exploration & Production, LLC.

3a. Address
3817 NW Expressway, Suite 950
Oklahoma City, Ok. 73112

3b. NMOC (include meter code)
405-996-5750

4. Location of Well (Footage, Sec., T., R., M., or Survey Description)

460 FSL & 1980 FWL, Section 15, T. 26 S., R. 30 E.

7. If Unit of CA/Agreement, Name and/or No.

8. Well Name and No.
RDX Federal 15-4

9. API Well No.
30-015-36744

10. Field and Pool or Exploratory Area
Undesignated Bone Spring

11. Country or Parish, State
Eddy

12. CHECK THE APPROPRIATE BOX(ES) TO INDICATE NATURE OF NOTICE, REPORT OR OTHER DATA

TYPE OF SUBMISSION	TYPE OF ACTION			
<input checked="" type="checkbox"/> Notice of Intent	<input type="checkbox"/> Acidize	<input type="checkbox"/> Deepen	<input type="checkbox"/> Production (Start/Resume)	<input type="checkbox"/> Water Shut-Off
<input type="checkbox"/> Subsequent Report	<input type="checkbox"/> Alter Casing	<input type="checkbox"/> Fracture Treat	<input type="checkbox"/> Reclamation	<input type="checkbox"/> Well Integrity
<input type="checkbox"/> Final Abandonment Notice	<input type="checkbox"/> Casing Repair	<input type="checkbox"/> New Construction	<input type="checkbox"/> Recomplete	<input checked="" type="checkbox"/> Other <u>Change of Well</u>
	<input type="checkbox"/> Change Plans	<input type="checkbox"/> Plug and Abandon	<input type="checkbox"/> Temporarily Abandon	number _____
	<input type="checkbox"/> Convert to Injection	<input type="checkbox"/> Plug Back	<input type="checkbox"/> Water Disposal	

13. Describe Proposed or Completed Operation: Clearly state all pertinent details, including estimated starting date of any proposed work and approximate duration thereof. If the proposal is to deepen directionally or recompleat horizontally, give subsurface locations and measured and true vertical depths of all pertinent markers and zones. Attach the Bond under which the work will be performed or provide the Bond No. on file with BLM/BIA. Required subsequent reports must be filed within 30 days following completion of the involved operations. If the operation results in a multiple completion or recompleat in a new interval, a Form 3160-4 must be filed once testing has been completed. Final Abandonment Notices must be filed only after all requirements, including reclamation, have been completed and the operator has determined that the site is ready for final inspection.)

RKI Exploration & Production requests approval to change the number of this well to the RDX Federal 15-5.

CHANGE FROM: RDX Federal 15-4 (460 FSL & 1980 FWL)
CHANGE TO: RDX Federal 15-5 (460 FSL & 1980 FWL)

**SUBJECT TO LIKE
APPROVAL BY STATE**

**Accepted for record
NMOCD**



14. I hereby certify that the foregoing is true and correct. Name (Printed/Typed)

BARRY W. HUNT

Title Permit Agent for RKI Exploration & Production, LLC.

Signature

Date

9/29/10

THIS SPACE FOR FEDERAL OR STATE OFFICE USE

Approved by

Title

Date

Conditions of approval, if any, are attached. Approval of this notice does not warrant or certify that the applicant holds legal or equitable title to those rights in the subject lease which would entitle the applicant to conduct operations thereon.

Office

Title 18 U.S.C. Section 1001 and Title 43 U.S.C. Section 1212, make it a crime for any person knowingly and willfully to make to any department or agency of the United States any false, fictitious or fraudulent statements or representations as to any matter within its jurisdiction.

(Instructions on page 2)

Cost

DISTRICT I
1825 N. French Dr., Hobbs, NM 88240

DISTRICT II
1301 W. Grand Avenue, Artesia, NM 88210

DISTRICT III
1000 Rio Brazos Rd., Aztec, NM 87410

DISTRICT IV
1220 S. St. Francis Dr., Santa Fe, NM 87505

State of New Mexico
Energy, Minerals and Natural Resources Department

Form C-102
Revised October 12, 2005

Submit to Appropriate District Office
State Lease - 4 Copies
Fee Lease - 3 Copies

OIL CONSERVATION DIVISION
1220 South St. Francis Dr.
Santa Fe, New Mexico 87505

☐ AMENDED REPORT

WELL LOCATION AND ACREAGE DEDICATION PLAT

API Number	Pool Code	Pool Name
Property Code	Property Name RDX "15"	Well Number 5
OGRID No.	Operator Name RKI EXPLORATION & PRODUCTION	Elevation 3084'

Surface Location

UL or lot No.	Section	Township	Range	Lot Idn	Feet from the	North/South line	Feet from the	East/West line	County
N	15	26 S	30 E		460	SOUTH	1980	WEST	EDDY

Bottom Hole Location If Different From Surface

UL or lot No.	Section	Township	Range	Lot Idn	Feet from the	North/South line	Feet from the	East/West line	County
Dedicated Acres	Joint or Infill	Consolidation Code	Order No.						

NO ALLOWABLE WILL BE ASSIGNED TO THIS COMPLETION UNTIL ALL INTERESTS HAVE BEEN CONSOLIDATED
OR A NON-STANDARD UNIT HAS BEEN APPROVED BY THE DIVISION

	<p>SURFACE LOCATION LAT N.: 32°02'11.67" LONG W.: 103°52'16.80" SPC N.: 377350.558 E.: 684495.800 (NAD-83)</p>	<p>OPERATOR CERTIFICATION</p> <p>I hereby certify that the information contained herein is true and complete to the best of my knowledge and belief, and that this organization either owns a working interest or unleased mineral interest in the land including the proposed bottom hole location pursuant to a contract with an owner of such a mineral or working interest, or to a voluntary pooling agreement or a compulsory pooling order heretofore entered by the division.</p> <p><i>Barry W. Hunt</i> 9/29/10 Signature Date</p> <p>Barry W. Hunt Printed Name</p>
		<p>SURVEYOR CERTIFICATION</p> <p>I hereby certify that the well location shown on this plat was plotted from field notes of actual surveys made by me or under my supervision, and that the same is true and correct to the best of my belief.</p> <p>JULY 28 2008</p> <p>Date Surveyed</p> <p>GARY L. JONES Signature & Seal Professional Surveyor</p> <p>W.O. 2008</p>
		<p>Certificate No. Gary L. Jones 7977</p>
		<p>BASIN SURVEYS</p>

SECTION 15, TOWNSHIP 26 SOUTH, RANGE 30 EAST, N.M.P.M.,
EDDY COUNTY, NEW MEXICO.

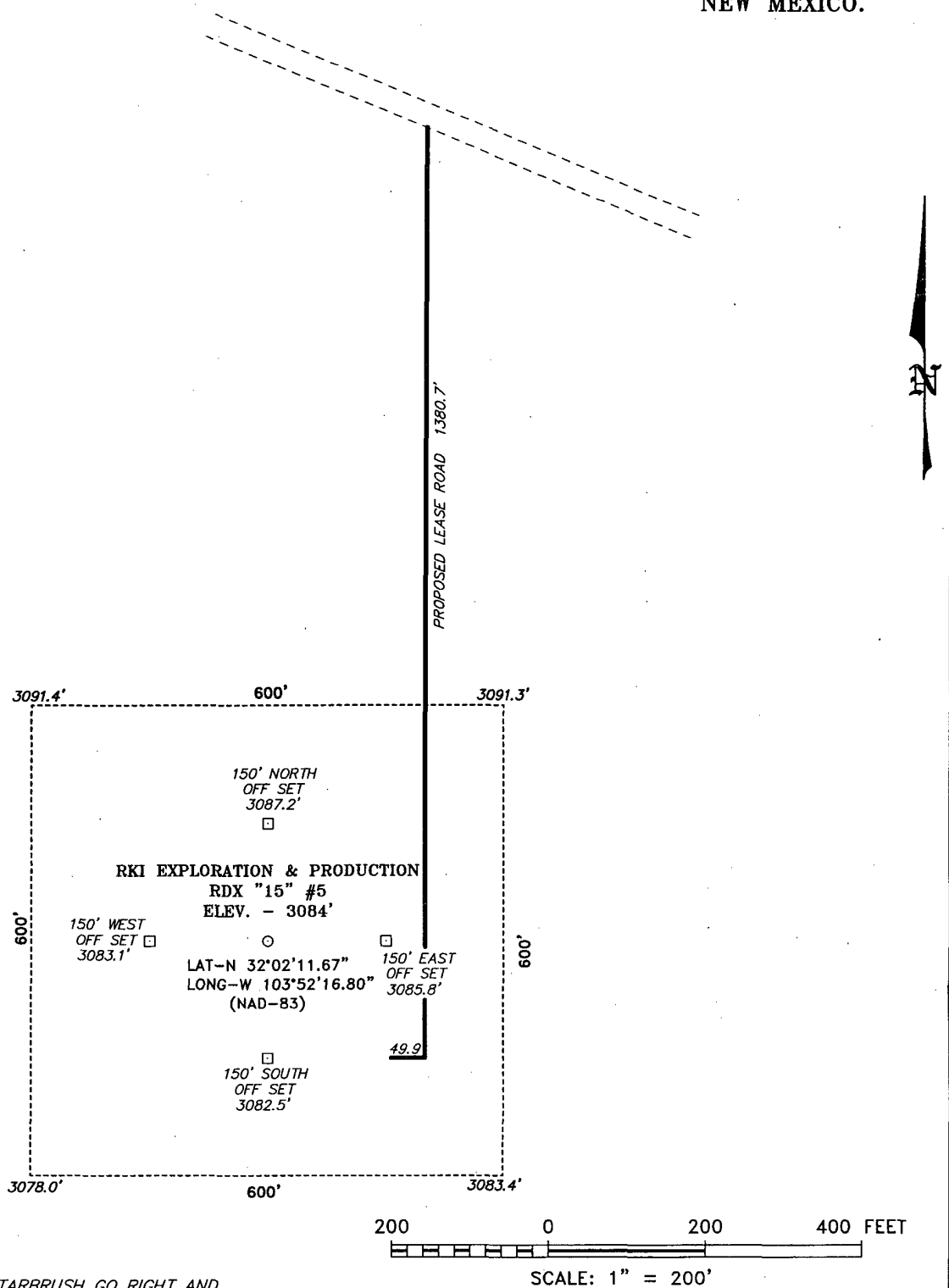

DIRECTIONS TO LOCATION:

FROM THE END OF CO. RD. TARBRUSH GO RIGHT AND
FOLLOW LEASE ROAD FOR 3.3 MILES, THEN GO RIGHT
AND GO 1.4 MILES TO LEASE ROAD, ON LEASE ROAD
GO LEFT FOR 1.4 MILES TO PROPOSED LEASE ROAD.

BASIN SURVEYS P.O. BOX 1786-HOBBS, NEW MEXICO

W.O. Number: 20174 Drawn By: J. M. SMALL

Date: 07-30-2008 Disk: JMS 20174

200 0 200 400 FEET

SCALE: 1" = 200'

RKI EXPLORATION & PRODUCTION

REF: RDX "15" #5 / Well Pad Topo

THE RDX "15" #5 LOCATED 460' FROM
THE SOUTH LINE AND 1980' FROM THE WEST LINE OF
SECTION 15, TOWNSHIP 26 SOUTH, RANGE 30 EAST,
N.M.P.M., EDDY COUNTY, NEW MEXICO.

Survey Date: 07-28-2008 Sheet 1 of 1 Sheets

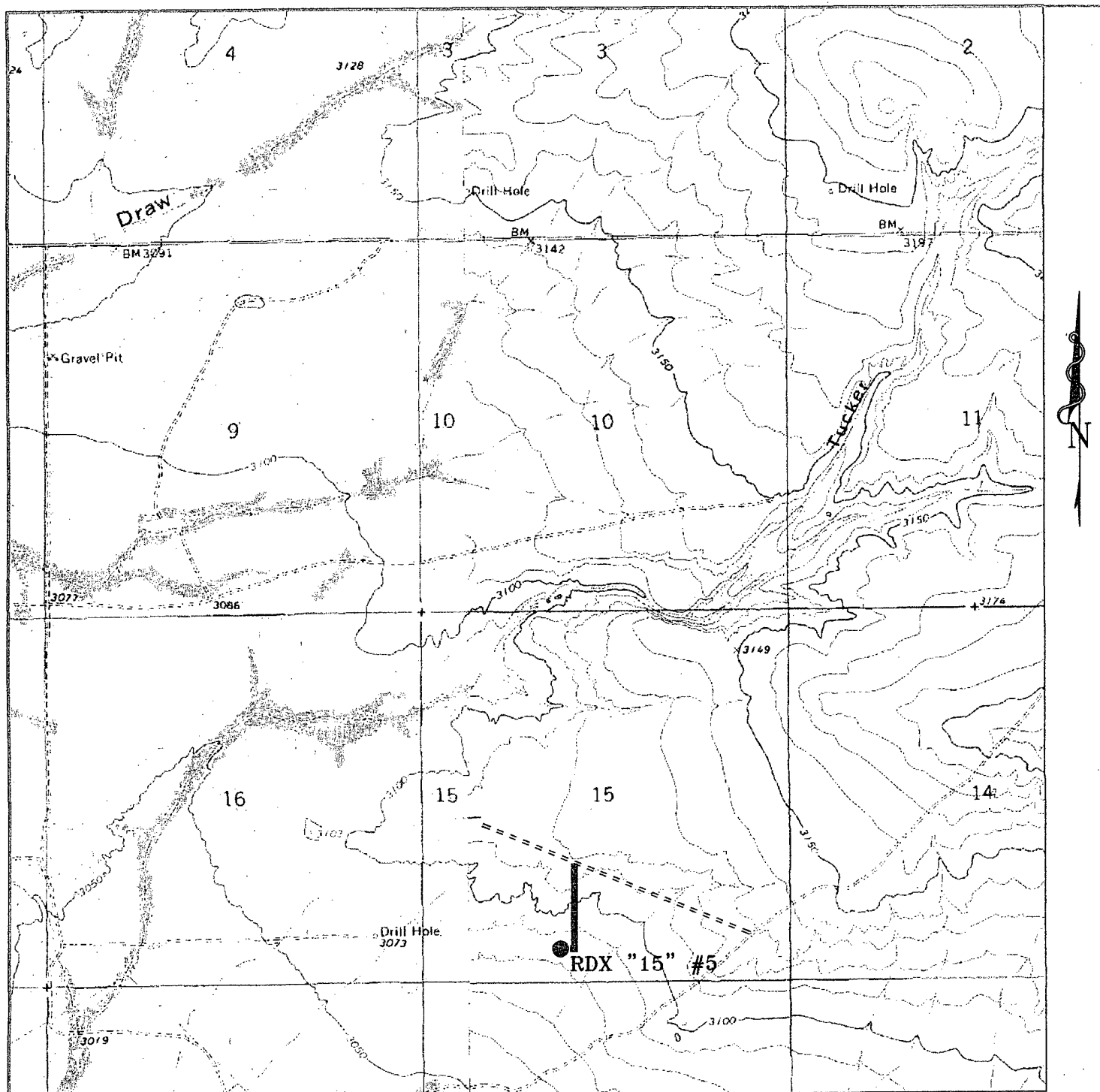

RDX "15" #5

Located at 460' FSL AND 1980' FWL
Section 15, Township 26 South, Range 30 East,
N.M.P.M., Eddy County, New Mexico.

basin
surveys
focused on excellence
in the oilfield

P.O. Box 1786
1120 N. West County Rd.
Hobbs, New Mexico 88241
(505) 393-7316 - Office
(505) 392-3074 - Fax
basinsurveys.com

W.O. Number: 20174

Survey Date: 07-28-2008

Scale: 1" = 2000'

Date: 07-30-2008

RKI
EXPLORATION &
PRODUCTION

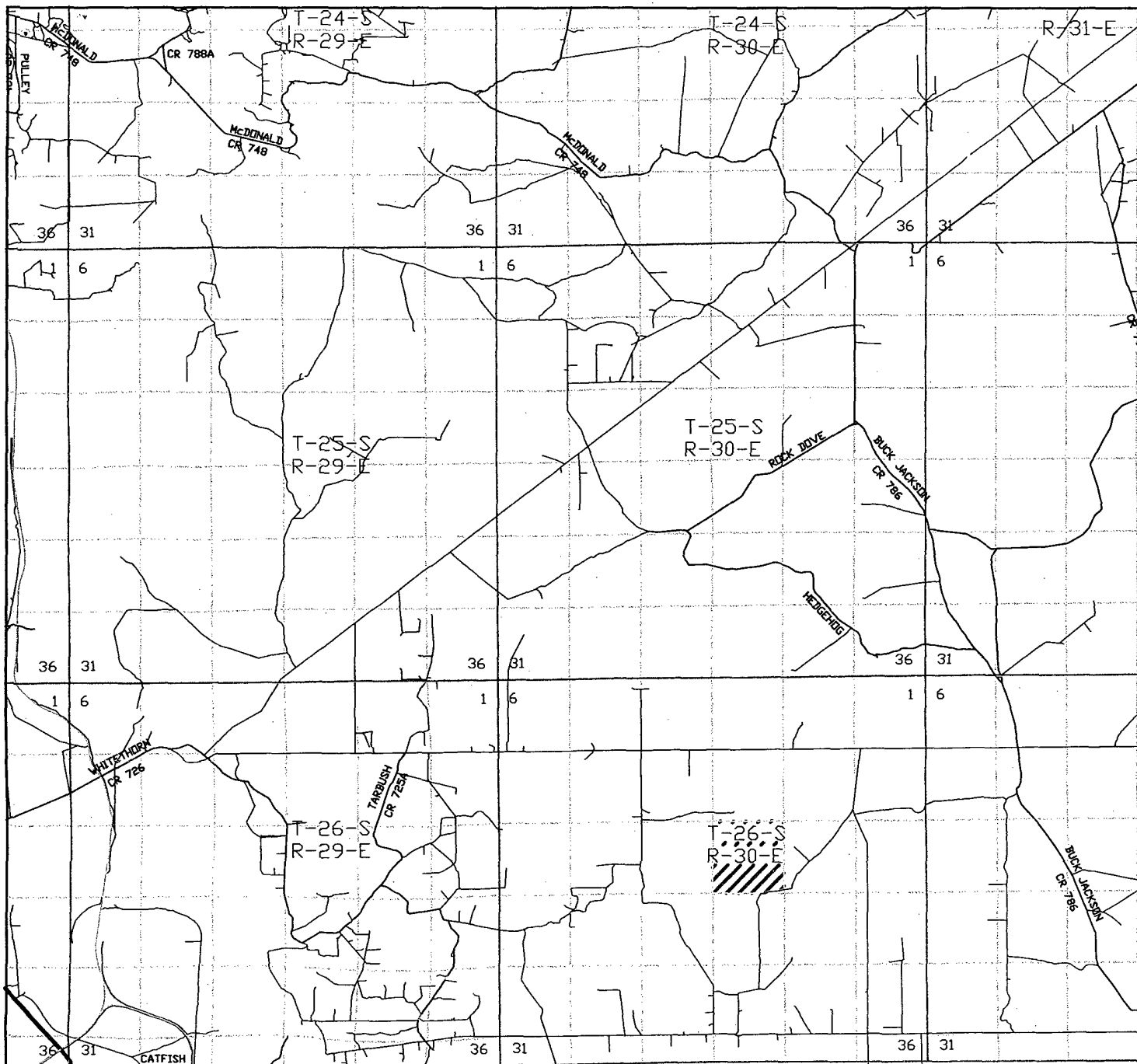

RDX "15" #5

Located at 460' FSL and 1980' FWL

Section 15, Township 26 South, Range 30 East,
N.M.P.M., Eddy County, New Mexico.

basin
surveys

focused on excellence
in the oilfield

P.O. Box 1786
1120 N. West County Rd.
Hobbs, New Mexico 88241
(505) 393-7316 - Office
(505) 392-3074 - Fax
basinsurveys.com

W.O. Number: JMS 20174

Survey Date: 07-28-2008

Scale: 1" = 2 MILES

Date: 07-30-2008

RKI
**EXPLORATION &
PRODUCTION**