

Submit 1 Copy To Appropriate District
Office
District I
1625 N. French Dr., Hobbs, NM 88240
District II
1301 W. Grand Ave., Artesia, NM 88210
District III
1000 Rio Brazos Rd., Aztec, NM 87410
District IV
1220 S. St. Francis Dr., Santa Fe, NM
87505

State of New Mexico
Energy, Minerals and Natural Resources

Form C-103
October 13, 2009

OIL CONSERVATION DIVISION
1220 South St. Francis Dr.
Santa Fe, NM 87505

SUNDRY NOTICES AND REPORTS ON WELLS (DO NOT USE THIS FORM FOR PROPOSALS TO DRILL OR TO DEEPEN OR PLUG BACK TO A DIFFERENT RESERVOIR. USE "APPLICATION FOR PERMIT" (FORM C-101) FOR SUCH PROPOSALS.)		WELL API NO. 30-015-01666
1. Type of Well: Oil Well <input type="checkbox"/> Gas Well <input checked="" type="checkbox"/> Other Injection Well		5. Indicate Type of Lease STATE <input checked="" type="checkbox"/> FEE <input type="checkbox"/>
2. Name of Operator Lime Rock Resources		6. State Oil & Gas Lease No.
3. Address of Operator 1111 Bagby St Suite 4600 Houston TX 77002		7. Lease Name or Unit Agreement Name NWAU
4. Well Location Unit Letter <u>P</u> : <u>990'</u> feet from the <u>S</u> line and <u>660</u> feet from the <u>E</u> line Section <u>32</u> Township <u>17S</u> Range <u>28E</u> NMPM County <u>Eddy</u>		8. Well Number #15
11. Elevation (Show whether DR, RKB, RT, GR, etc.)		9. OGRID Number 255333
		10. Pool name or Wildcat AQGSA

12. Check Appropriate Box to Indicate Nature of Notice, Report or Other Data

NOTICE OF INTENTION TO:

PERFORM REMEDIAL WORK ☐ PLUG AND ABANDON ☐
TEMPORARILY ABANDON ☐ CHANGE PLANS ☐
PULL OR ALTER CASING ☐ MULTIPLE COMPL ☐
DOWNHOLE COMMINGLE ☐

SUBSEQUENT REPORT OF:

REMEDIAL WORK ☒ ALTERING CASING ☐
COMMENCE DRILLING OPNS. ☐ P AND A ☐
CASING/CEMENT JOB ☐

OTHER: ☐

OTHER: ☐

13. Describe proposed or completed operations. (Clearly state all pertinent details, and give pertinent dates, including estimated date of starting any proposed work). SEE RULE 19.15.7.14 NMAC. For Multiple Completions: Attach wellbore diagram of proposed completion or recompletion.

10/26/10 Back flow well, MIRU. Reverse unit, tally work string. SDON.
10/27/10 Release pkr, N/U BOP, TOH, TIH w/ bit and collars, tag @ 1960'. 140' of fill. R/U reverse unit and clean out csg to 2100'. R/D re verse unit.
10/28/10 TIH w/ 4 1/2" AD1, testing 2 3/8" IPC tbg 5000#'s, circulate pkr fluid, set pkr 1858', attempt to run MIT test and found hole in 4 1/2" csg @ surface. TOH w/ pkr, TIH 4 1/2" RBP set 1519', TOH.
10/29/10 Dig out wellhead below 8 5/8" csg, stub up 8 5/8" and 4 1/2" csg.
11/2/10 Back fill cellar, TIH w/ 4 1/2" AD1 and 2 3/8" IPC tbg. Circulate pkr fluid, set pkr @ 1858', perform MIT test 370#'s for 30 mins. Witnessed by NMOCD Darold Gray.

Spud Date:

Rig Release Date:

RECEIVED

NOV 05 2010

NMOCD ARTESIA

I hereby certify that the information above is true and complete to the best of my knowledge and belief.

SIGNATURE

Jerry Smith

TITLE Operations Foreman

DATE 11/04/2010

Type or print name

Jerry Smith

E-mail address:

jsmith@limerockresources.com

PHONE: 505-918-0556

For State Use Only

APPROVED BY:

Richard Ince

TITLE

COMPLIANCE OFFICER

DATE

11/10/10

Conditions of Approval (if any):

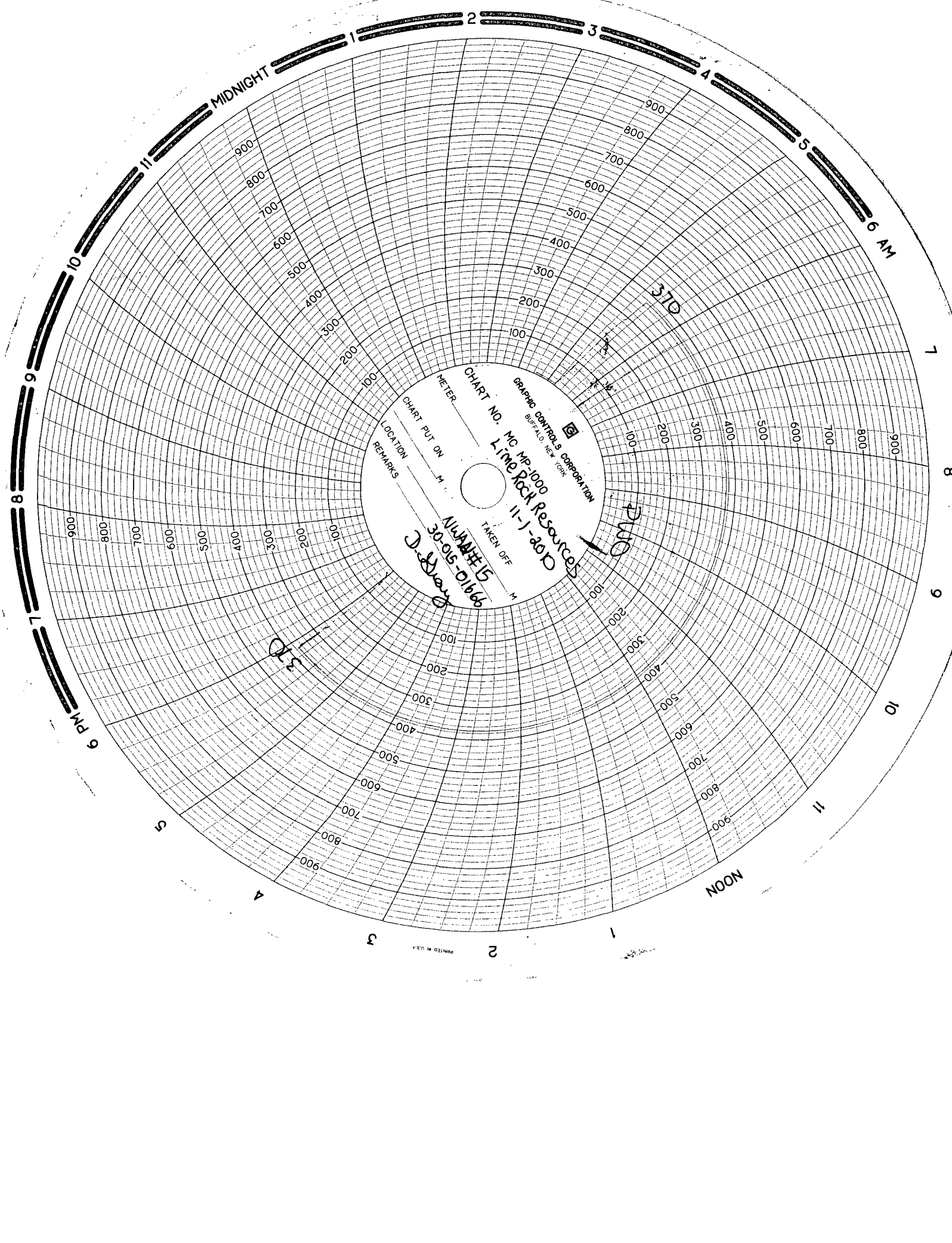

PRINTED IN U.S.A.