

OCD-ARTESIA

Form 3160-5
(April 2004)

UNITED STATES DEPARTMENT OF THE INTERIOR BUREAU OF LAND MANAGEMENT

FORM APPROVED
OMB No. 1004-0137
Expires: March 31, 2007

SUNDRY NOTICES AND REPORTS ON WELLS

Do not use this form for proposals to drill or to re-enter an abandoned well. Use Form 3160-3 (APD) for such proposals.

SUBMIT IN TRIPLICATE- Other instructions on reverse side.

1. Type of Well <input checked="" type="checkbox"/> Oil Well <input type="checkbox"/> Gas Well <input type="checkbox"/> Other		5. Lease Serial No. NMLC 068431
2. Name of Operator BOPCO, L. P.		6. If Indian, Allottee or Tribe Name
3a. Address P. O. Box 2760 Midland, TX 79702	3b. Phone No. (include area code) 432-683-2277	7. If Unit or CA/Agreement, Name and/or No. NMNM 71016X
4. Location of Well (Footage, Sec., T., R., M., or Survey Description) NWNE, 810' FNL, 1980' FEL, Sec 21, T24S, R30E, Lat N32.208278, Long W103.883487		8. Well Name and No. Poker Lake Unit #293H
		9. API Well No. 30-015-38112
		10. Field and Pool, or Exploratory Area Nash Draw (Delaware, BS, Avalon Sd)
		11. County or Parish, State Eddy Co., NM

12. CHECK APPROPRIATE BOX(ES) TO INDICATE NATURE OF NOTICE, REPORT, OR OTHER DATA

TYPE OF SUBMISSION	TYPE OF ACTION			
<input checked="" type="checkbox"/> Notice of Intent	<input type="checkbox"/> Acidize	<input type="checkbox"/> Deepen	<input type="checkbox"/> Production (Start/Resume)	<input type="checkbox"/> Water Shut-Off
<input type="checkbox"/> Subsequent Report	<input type="checkbox"/> Alter Casing	<input type="checkbox"/> Fracture Treat	<input type="checkbox"/> Reclamation	<input type="checkbox"/> Well Integrity
<input type="checkbox"/> Final Abandonment Notice	<input type="checkbox"/> Casing Repair	<input type="checkbox"/> New Construction	<input type="checkbox"/> Recomplete	<input checked="" type="checkbox"/> Other _____
	<input type="checkbox"/> Change Plans	<input type="checkbox"/> Plug and Abandon	<input type="checkbox"/> Temporarily Abandon	
	<input type="checkbox"/> Convert to Injection	<input type="checkbox"/> Plug Back	<input type="checkbox"/> Water Disposal	

13. Describe Proposed or Completed Operation (clearly state all pertinent details, including estimated starting date of any proposed work and approximate duration thereof. If the proposal is to deepen directionally or recomplete horizontally, give subsurface locations and measured and true vertical depths of all pertinent markers and zones. Attach the Bond under which the work will be performed or provide the Bond No. on file with BLM/BIA. Required subsequent reports shall be filed within 30 days following completion of the involved operations. If the operation results in a multiple completion or recompletion in a new interval, a Form 3160-4 shall be filed once testing has been completed. Final Abandonment Notices shall be filed only after all requirements, including reclamation, have been completed, and the operator has determined that the site is ready for final inspection.)

BOPCO, LP. requests the change below be approved for the captioned well:

The survey plats sent in with the well plan sundry approved on 08/28/2010 need to be amended to show the second lateral's correct bottom hole location latitude and longitude. It was found that the plats sent with the sundry approved on 08/28/2010 had the incorrect bottom hole latitude and longitude for the second lateral. A copy of the corrected survey plats is attached.

BLM/BIA Bond No
COB000050

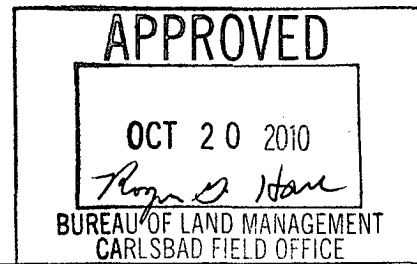
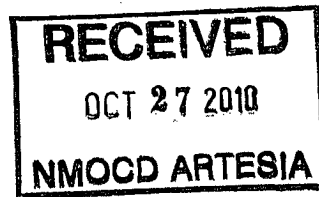

Engineering review, OK RGH 10/20/10

14. I hereby certify that the foregoing is true and correct
Name (Printed/Typed)

Brian Hammit

Title **Drilling Engineer**

Signature

[Signature]

Date

9/10/2010

THIS SPACE FOR FEDERAL OR STATE OFFICE USE

Approved by _____

Title

Date

Conditions of approval, if any, are attached. Approval of this notice does not warrant or certify that the applicant holds legal or equitable title to those rights in the subject lease which would entitle the applicant to conduct operations thereon.

Office

[Signature]

Title 18 U.S.C. Section 1001 and Title 43 U.S.C. Section 1212, make it a crime for any person knowingly and willfully to make to any department or agency of the United States any false, fictitious or fraudulent statements or representations as to any matter within its jurisdiction.

(Instructions on page 2)

CSH

DISTRICT I
1625 N. French Dr., Hobbs, NM 88240

DISTRICT II
1301 W. Grand Avenue, Artesia, NM 88210

DISTRICT III
1000 Rio Brazos Rd., Aztec, NM 87410

DISTRICT IV
1220 St. Francis Dr., Santa Fe, NM 87505

State of New Mexico
Energy, Minerals and Natural Resources Department

OIL CONSERVATION DIVISION
1220 South St. Francis Dr.
Santa Fe, New Mexico 87505

Form C-102
Revised October 12, 2005

Submit to Appropriate District Office
State Lease - 4 Copies
Fee Lease - 3 Copies

☐ AMENDED REPORT

WELL LOCATION AND ACREAGE DEDICATION PLAT

API Number	Pool Code	Pool Name
Property Code	Property Name POKER LAKE UNIT 293	Well Number 1H
OGRID No.	Operator Name BOPCO, L.P.	Elevation 3343'

Surface Location

UL or lot No.	Section	Township	Range	Lot Idn	Feet from the	North/South line	Feet from the	East/West line	County
B	21	24 S	30 E		810	NORTH	1980	EAST	EDDY

Bottom Hole Location If Different From Surface

UL or lot No.	Section	Township	Range	Lot Idn	Feet from the	North/South line	Feet from the	East/West line	County
G	27	24 S	30 E		1650	NORTH	1950	EAST	EDDY

Dedicated Acres	Joint or Infill	Consolidation Code	Order No.

NO ALLOWABLE WILL BE ASSIGNED TO THIS COMPLETION UNTIL ALL INTERESTS HAVE BEEN CONSOLIDATED
OR A NON-STANDARD UNIT HAS BEEN APPROVED BY THE DIVISION

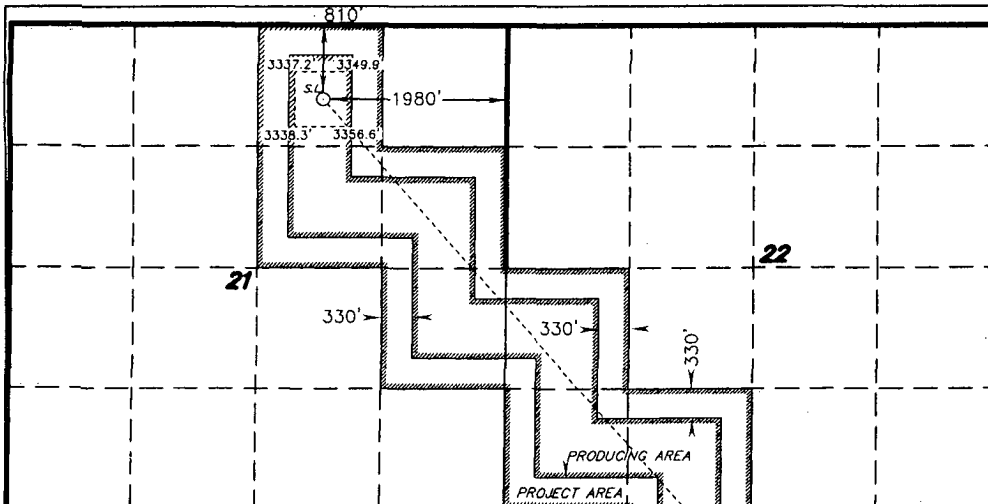

SURFACE LOCATION

Lat - N 32°12'29.31"
Long - W 103°53'00.59"
NMSPC- N 439732.399
E 639131.386
(NAD-27)

PROP. DELAWARE ENTRY POINT

Lat - N 32°12'29.31"
Long - W 103°53'00.59"
NMSPC- N 439732.399
E 639131.386
(NAD-27)

PROP. BRUSHY CANYON E.P.

Lat - N 32°12'28.65"
Long - W 103°52'59.91"
NMSPC- N 439666.122
E 639190.212
(NAD-27)

BOTTOM HOLE LOCATION

Lat - N 32°11'29.10"
Long - W 103°51'58.06"
NMSPC- N 433671.382
E 644530.242
(NAD-27)

OPERATOR CERTIFICATION

I hereby certify that the information contained herein is true and complete to the best of my knowledge and belief, and that this organization either owns a working interest or unleased mineral interest in the land including the proposed bottom hole location pursuant to a contract with an owner of such a mineral or working interest, or to a voluntary pooling agreement or a compulsory pooling order heretofore entered by the division.

Brian Hammit 9/10/2010
Signature Date

Brian Hammit
Printed Name

SURVEYOR CERTIFICATION

I hereby certify that the well location shown on this plat was plotted from field notes of actual surveys made by me or under my supervision, and that the same is true and correct to the best of my belief.

JULY 1, 2009
Date Surveyed
Signature & Seal
Professional Surveyor
7977
W.O. Jones

Certificate No. Gary L. Jones 7977

BASIN SURVEYS REV 9-2-2010

DISTRICT IV
1220 St. Francis Dr., Santa Fe, NM 87505

Form C-102
Revised October 12, 2005

Submit to Appropriate District Office
State Lease - 4 Copies
Fee Lease - 3 Copies

1220 South St. Francis Dr.
Santa Fe, New Mexico 87505

☐ AMENDED REPORT

API Number		Pool Code	Pool Name
Property Code	Property Name POKER LAKE UNIT 293		Well Number 2H
OGRID No.	Operator Name BOPCO, L.P.		Elevation 3343'

UL or lot No.	Section	Township	Range	Lot Idn	Feet from the	North/South line	Feet from the	East/West line	County
B	21	24 S	30 E		810	NORTH	1980	EAST	EDDY

UL or lot No.	Section	Township	Range	Lot Idn	Feet from the	North/South line	Feet from the	East/West line	County
A	17	24 S	30 E		330	NORTH	330	EAST	EDDY

Dedicated Acres	Joint or Infill	Consolidation Code	Order No.
-----------------	-----------------	--------------------	-----------

NO ALLOWABLE WILL BE ASSIGNED TO THIS COMPLETION UNTIL ALL INTERESTS HAVE BEEN CONSOLIDATED
OR A NON-STANDARD UNIT HAS BEEN APPROVED BY THE DIVISION

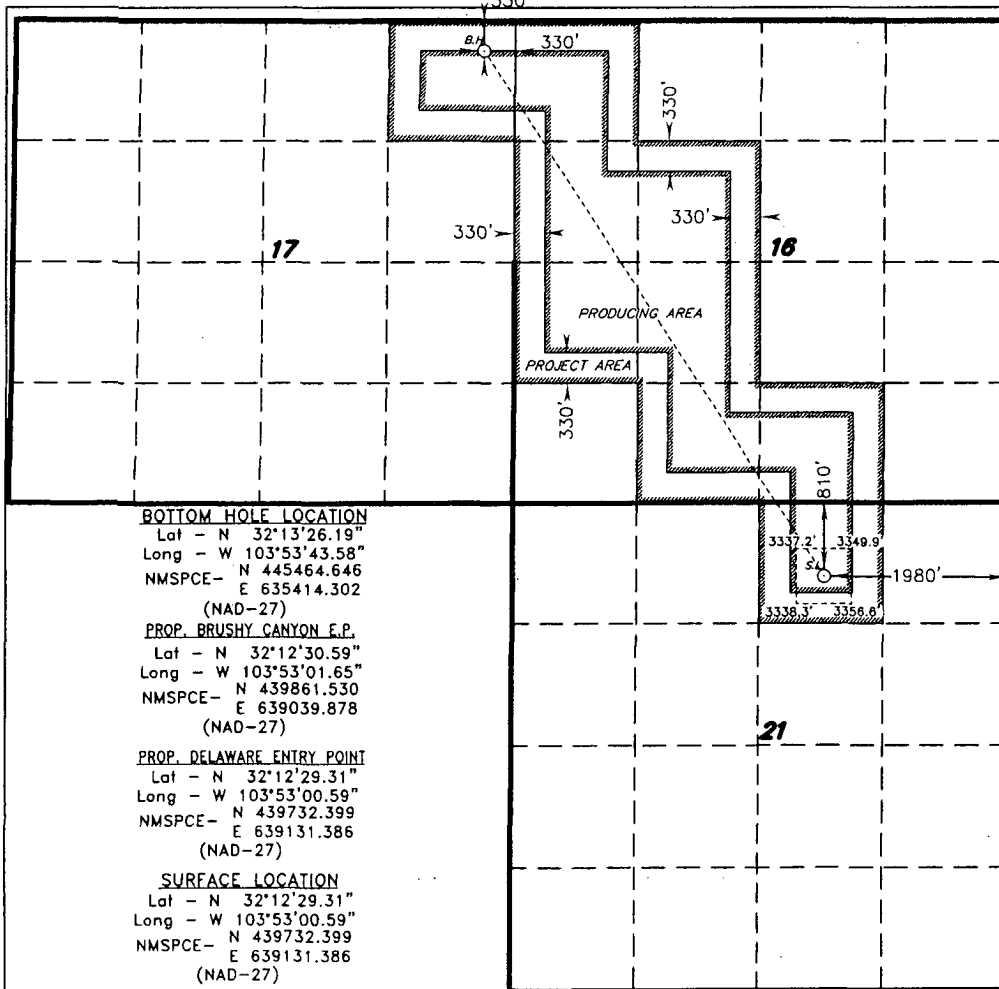

I hereby certify that the information contained herein is true and complete to the best of my knowledge and belief, and that this organization either owns a working interest or unleased mineral interest in the land including the proposed bottom hole location pursuant to a contract with an owner of such a mineral or working interest, or to a voluntary pooling agreement or a compulsory pooling order heretofore entered by the division.

Brian Hunt 9/10/2010
Signature Date

BRIAN HAMMIT
Printed Name

I hereby certify that the well location shown on this plat was plotted from field notes of actual surveys made by me or under my supervision and that the same is true and correct to the best of my belief.

JULY 1, 2009
 Date Surveyed
 Signature & Seal
 Professional Surveyor

Certificate No. Gary L. Jones 7977

BASIN SURVEYS REV 9-2-2010

SECTION 21, TOWNSHIP 24 SOUTH, RANGE 30 EAST, N.M.P.M.,
EDDY COUNTY, NEW MEXICO.

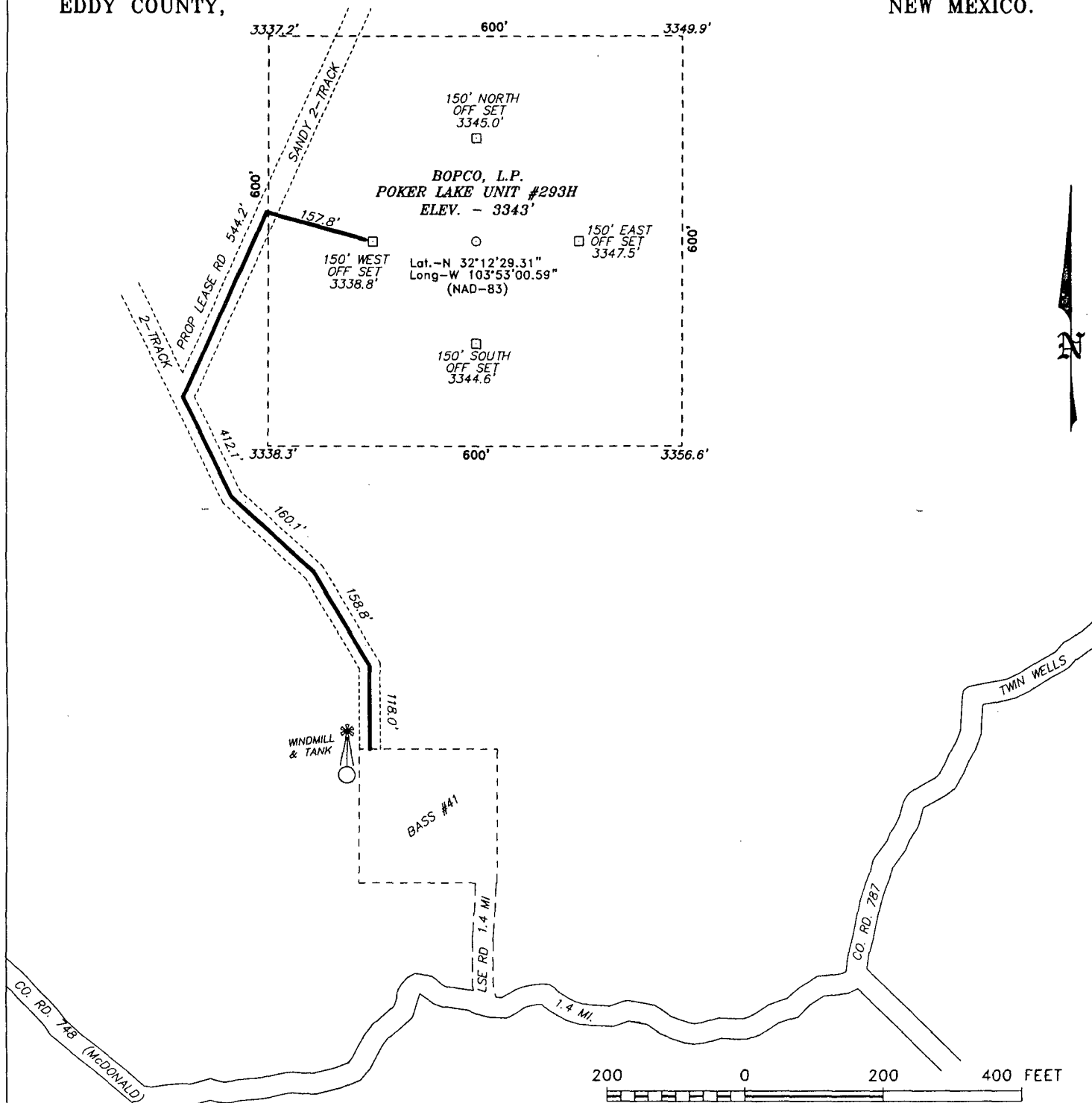

DIRECTIONS TO LOCATION:

FROM THE JUNCTION OF CO. RD. 787 (TWIN WELLS)
AND CO. RD. 746 (McDONALD), PROCEED WEST ON
CO. RD. 746 FOR 1.4 MILES TO LEASE ROAD. ON
LEASE ROAD PROCEED NORTH 1.4 MILE TO THE #41
WELL AND PROPOSED LEASE ROAD.

BASIN SURVEYS P.O. BOX 1786 - HOBBS, NEW MEXICO

W.O. Number: 17558

Drawn By: J. SMALL

Date: 07-01-2009

Disk: 17558W JMS

BOPCO, L.P.

REF: POKER LAKE UNIT #293H / WELL PAD AND TOPO

THE POKER LAKE UNIT No. 293H LOCATED 810'

FROM THE NORTH LINE AND 1980' FROM THE EAST LINE OF
SECTION 21, TOWNSHIP 24 SOUTH, RANGE 30 EAST,

N.M.P.M., EDDY COUNTY, NEW MEXICO.

Survey Date: 07-01-2009

Sheet 1 of 1 Sheets

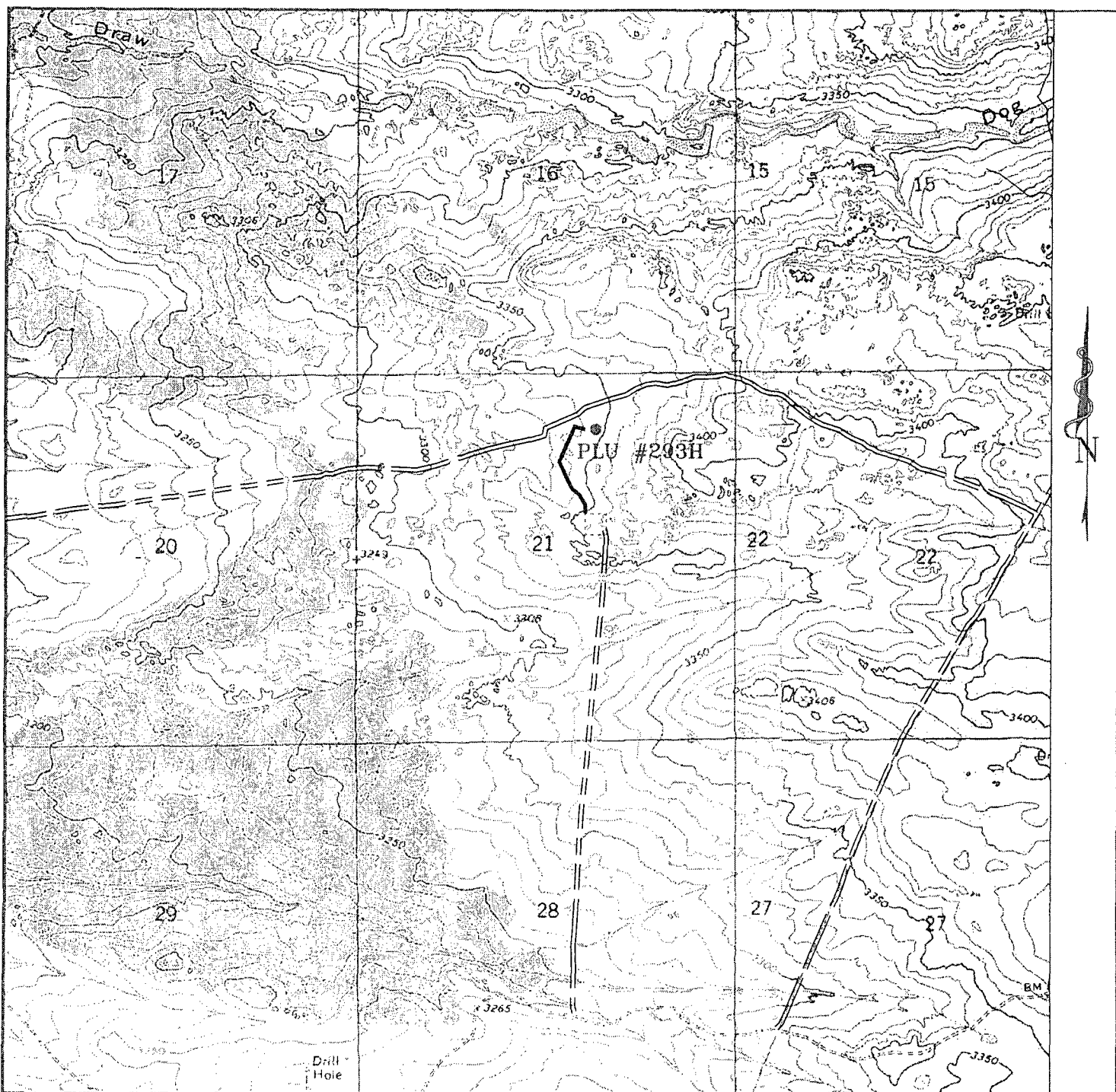

POKER LAKE UNIT #293H
 810' FNL and 1980' FEL
 Section 21, Township 24 South, Range 30 East,
 N.M.P.M., Eddy County, New Mexico.



focused on excellence
 in the oilfield

P.O. Box 1786
 1120 N. West County Rd.
 Hobbs, New Mexico 88241
 (505) 393-7316 - Office
 (505) 392-3074 - Fax
 basinsurveys.com

W.O. Number: JMS 17558T

Survey Date: 07-01-2009

Scale: 1" = 2000'

Date: 07-01-2009

BOPCO, L.P.

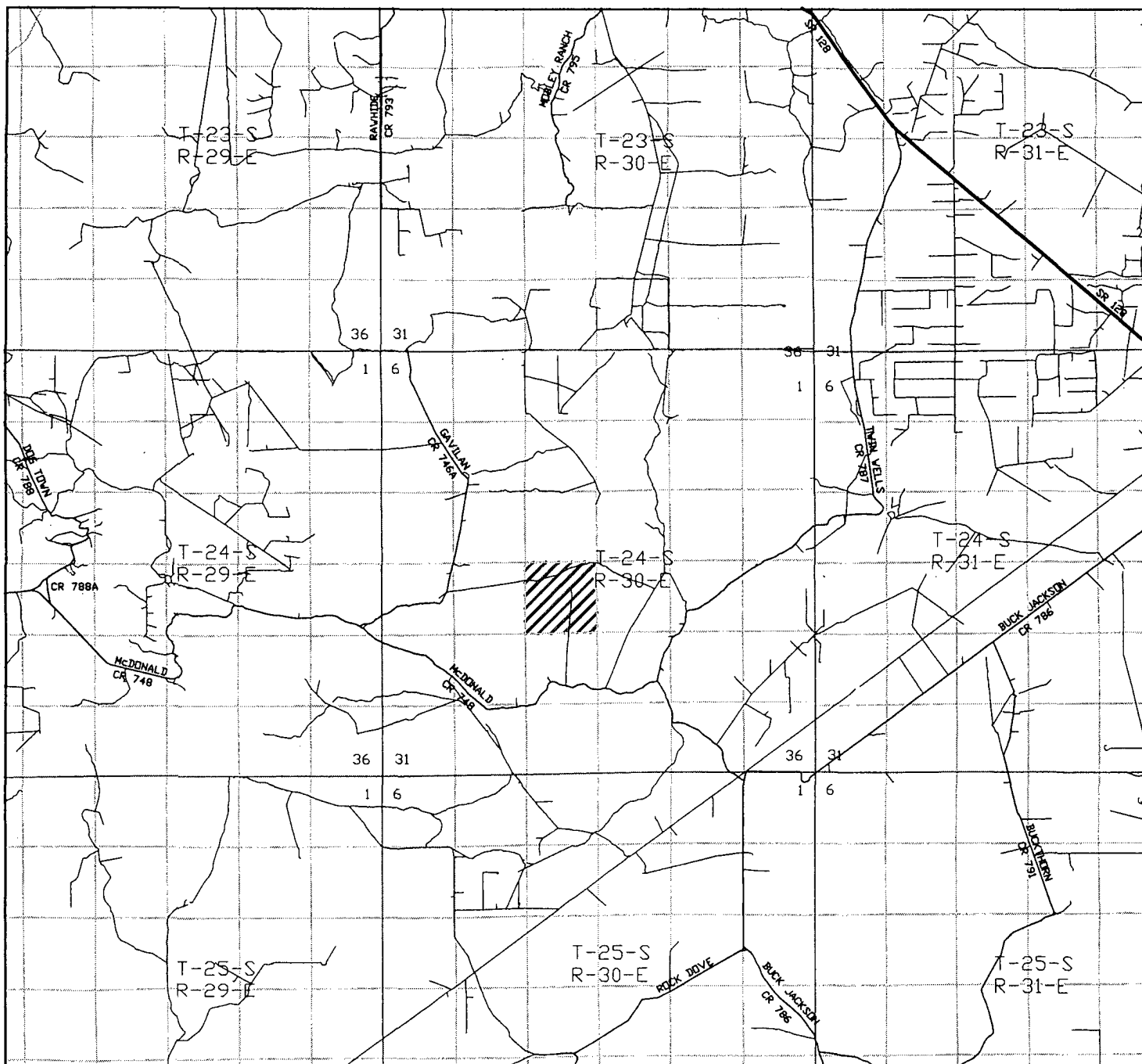

POKER LAKE UNIT #293H
 810' FNL and 1980' FEL
 Section 21, Township 24 South, Range 30 East,
 N.M.P.M., Eddy County, New Mexico.

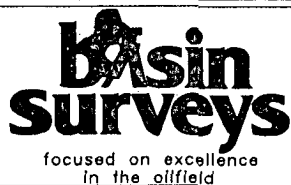

P.O. Box 1786
 1120 N. West County Rd.
 Hobbs, New Mexico 88241
 (505) 393-7316 - Office
 (505) 392-3074 - Fax
 basinsurveys.com

W.O. Number: JMS 17558TR

Survey Date: 07-01-2009

Scale: 1" = 2 MILES

Date: 07-01-2009

BOPCO, L.P.