

Submit 3 Copies To Appropriate District Office
District I
1625 N. French Dr., Hobbs, NM 88240
District II
1301 W. Grand Ave., Artesia, NM 88210
District III
1000 Rio Brazos Rd., Aztec, NM 87410
District IV
1220 S. St. Francis Dr., Santa Fe, NM 87505

State of New Mexico
Energy, Minerals and Natural Resources

Form C-103
May 27, 2004

OIL CONSERVATION DIVISION
1220 South St. Francis Dr.
Santa Fe, NM 87505

WELL API NO.
3001504345

5. Indicate Type of Lease
STATE ☐ FEE ☐

6. State Oil & Gas Lease No.

7. Lease Name or Unit Agreement Name
GRAYBURG JACKSON UNIT

8. Well Number
9-1

9. OGRID Number
149538

10. Pool name or Wildcat
GBJSA

SUNDRY NOTICES AND REPORTS ON WELLS

(DO NOT USE THIS FORM FOR PROPOSALS TO DRILL OR TO DEEPEN OR PLUG BACK TO A DIFFERENT RESERVOIR. USE "APPLICATION FOR PERMIT" (FORM C-101) FOR SUCH PROPOSALS.)

1. Type of Well: Oil Well ☐ Gas Well ☐ Other ☐

2. Name of Operator
ASHER ENTERPRISES

3. Address of Operator
12808 LORIEN WAY OKLAHOMA CITY, OK 73170

4. Well Location

Unit Letter B : 660 feet from the N line and 1980 feet from the E line
Section 26 Township 17S Range 30E NMPM County Edm

11. Elevation (Show whether DR, RKB, RT, GR, etc.)

Pit or Below-grade Tank Application ☐ or Closure ☐

Pit type _____ Depth to Groundwater _____ Distance from nearest fresh water well _____ Distance from nearest surface water _____

Pit Liner Thickness: _____ mil Below-Grade Tank: Volume _____ bbls; Construction Material _____

12. Check Appropriate Box to Indicate Nature of Notice, Report or Other Data

NOTICE OF INTENTION TO:

PERFORM REMEDIAL WORK ☐ PLUG AND ABANDON ☐
TEMPORARILY ABANDON ☐ CHANGE PLANS ☐
PULL OR ALTER CASING ☐ MULTIPLE COMPL ☐

OTHER: ☐

SUBSEQUENT REPORT OF:

REMEDIAL WORK ☐ ALTERING CASING ☐
COMMENCE DRILLING OPNS. ☐ P AND A ☐
CASING/CEMENT JOB ☐

OTHER: Casing Integrity Test ☐

13. Describe proposed or completed operations. (Clearly state all pertinent details, and give pertinent dates, including estimated date of starting any proposed work). SEE RULE 1103. For Multiple Completions: Attach wellbore diagram of proposed completion or recompletion.

PULL CASING. WELDED PATCH ON 7" CASING 4 FEET UNDERGROUND, tested casing integrity
"see attached chart" put well back on injection

I hereby certify that the information above is true and complete to the best of my knowledge and belief. I further certify that any pit or below-grade tank has been/will be constructed or closed according to NMOCD guidelines ☐, a general permit ☐ or an (attached) alternative OCD-approved plan ☐.

SIGNATURE Kelly Jones TITLE agent DATE 12-20-10

Type or print name

E-mail address:

Telephone No.

For State Use Only

APPROVED BY: Ruthie / NAG TITLE Compliance Officer DATE 12/27/10

Conditions of Approval (if any):

RECEIVED
DEC 27 2010
NMOCD ARTESIA

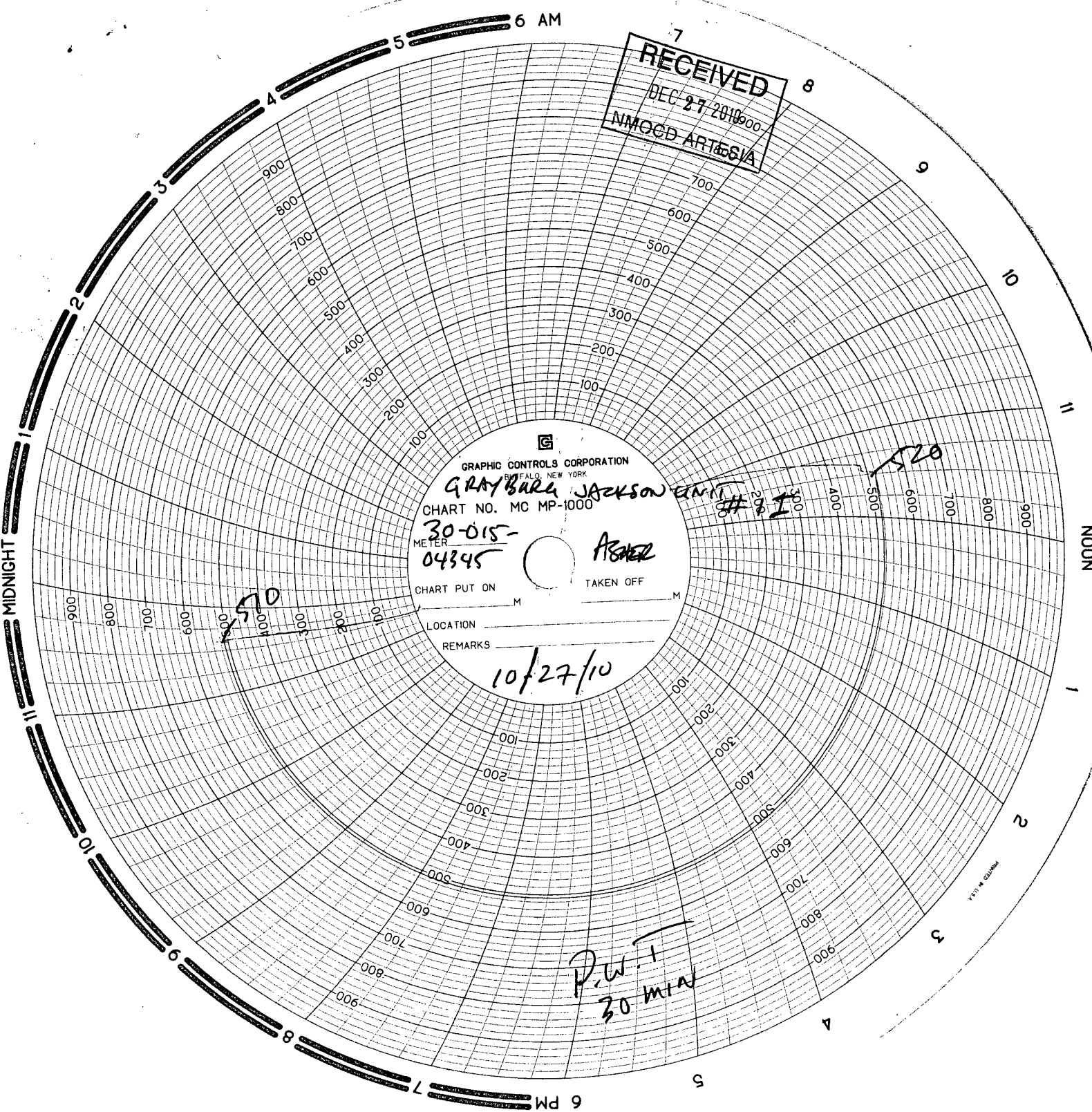

GRAPHIC CONTROLS CORPORATION
BUFFALO, NEW YORK

GRAYBAR JACKSON UNIT

CHART NO. MC MP-1000

METER 30-015-
04345

ASPER

CHART PUT ON

TAKEN OFF

LOCATION

REMARKS

10/27/10

P.W.T.
30 min

1/2" = 1000'