

OCD-ARTESIA

Form 3160-5
(April 2004)UNITED STATES
DEPARTMENT OF THE INTERIOR
BUREAU OF LAND MANAGEMENTFORM APPROVED
OMB No. 1004-0137
Expires: March 31, 2007

SUNDRY NOTICES AND REPORTS ON WELLS

*Do not use this form for proposals to drill or to re-enter an abandoned well. Use Form 3160-3 (APD) for such proposals.***SUBMIT IN TRIPLICATE- Other instructions on reverse side.**1. Type of Well
☒ Oil Well ☐ Gas Well ☐ Other2. Name of Operator **BOPCO, L. P.** ✓3a. Address
P. O. Box 2760 Midland, TX 797023b. Phone No. (include area code)
432-683-2277

4. Location of Well (Footage, Sec., T., R., M., or Survey Description)

SWNE, 1451' FNL, 1821' FEL, Sec 21, T22S, R30E, Mer NMP, Lat N32.38096, Lon W103.88350**UL G**5. Lease Serial No.
4733.4807 **NM06808**

6. If Indian, Allottee or Tribe Name

7. If Unit or CA/Agreement, Name and/or No.

8. Well Name and No.

James Ranch Unit #12 ✓

9. API Well No.

30-015-22162 ✓

10. Field and Pool, or Exploratory Area

11. County or Parish, State

Eddy Co, NM

12. CHECK APPROPRIATE BOX(ES) TO INDICATE NATURE OF NOTICE, REPORT, OR OTHER DATA

TYPE OF SUBMISSION	TYPE OF ACTION			
<input checked="" type="checkbox"/> Notice of Intent	<input type="checkbox"/> Acidize	<input type="checkbox"/> Deepen	<input type="checkbox"/> Production (Start/Resume)	<input type="checkbox"/> Water Shut-Off
<input type="checkbox"/> Subsequent Report	<input type="checkbox"/> Alter Casing	<input type="checkbox"/> Fracture Treat	<input type="checkbox"/> Reclamation	<input type="checkbox"/> Well Integrity
<input type="checkbox"/> Final Abandonment Notice	<input type="checkbox"/> Casing Repair	<input type="checkbox"/> New Construction	<input type="checkbox"/> Recomplete	<input checked="" type="checkbox"/> Other Build new road to
	<input type="checkbox"/> Change Plans	<input type="checkbox"/> Plug and Abandon	<input type="checkbox"/> Temporarily Abandon	JRU #12
	<input type="checkbox"/> Convert to Injection	<input type="checkbox"/> Plug Back	<input type="checkbox"/> Water Disposal	

13. Describe Proposed or Completed Operation (clearly state all pertinent details, including estimated starting date of any proposed work and approximate duration thereof. If the proposal is to deepen directionally or recompleat horizontally, give subsurface locations and measured and true vertical depths of all pertinent markers and zones. Attach the Bond under which the work will be performed or provide the Bond No. on file with BLM/BIA. Required subsequent reports shall be filed within 30 days following completion of the involved operations. If the operation results in a multiple completion or recompleat in a new interval, a Form 3160-4 shall be filed once testing has been completed. Final Abandonment Notices shall be filed only after all requirements, including reclamation, have been completed, and the operator has determined that the site is ready for final inspection.)

BOPCO L.P. requests approval of a new road route to the James Ranch Unit #12. This route was chosen with the assistance of HALFF Engineering of Austin, Texas. The plats showing the new route are attached for your review.

14. I hereby certify that the foregoing is true and correct
Name (Printed/Typed)**Katy Holster**Title **Administrative Assistant**

Signature

Date

2/8/11**THIS SPACE FOR FEDERAL OR STATE OFFICE USE**

Approved by

/s/ Don Peterson

Title

FIELD MANAGER

Date

FEB 16 2011

Conditions of approval, if any, are attached. Approval of this notice does not warrant or certify that the applicant holds legal or equitable title to those rights in the subject lease which would entitle the applicant to conduct operations thereon.

Office **CARLSBAD FIELD OFFICE**

Title 18 U.S.C. Section 1001 and Title 43 U.S.C. Section 1212, make it a crime for any person knowingly and willfully to make to any department or agency of the United States any false, fictitious or fraudulent statements or representations as to any matter within its jurisdiction.

(Instructions on page 2)

NSL-1172

SECTION 21, TOWNSHIP 22 SOUTH, RANGE 30 EAST, N.M.P.M.,
EDDY COUNTY, NEW MEXICO.

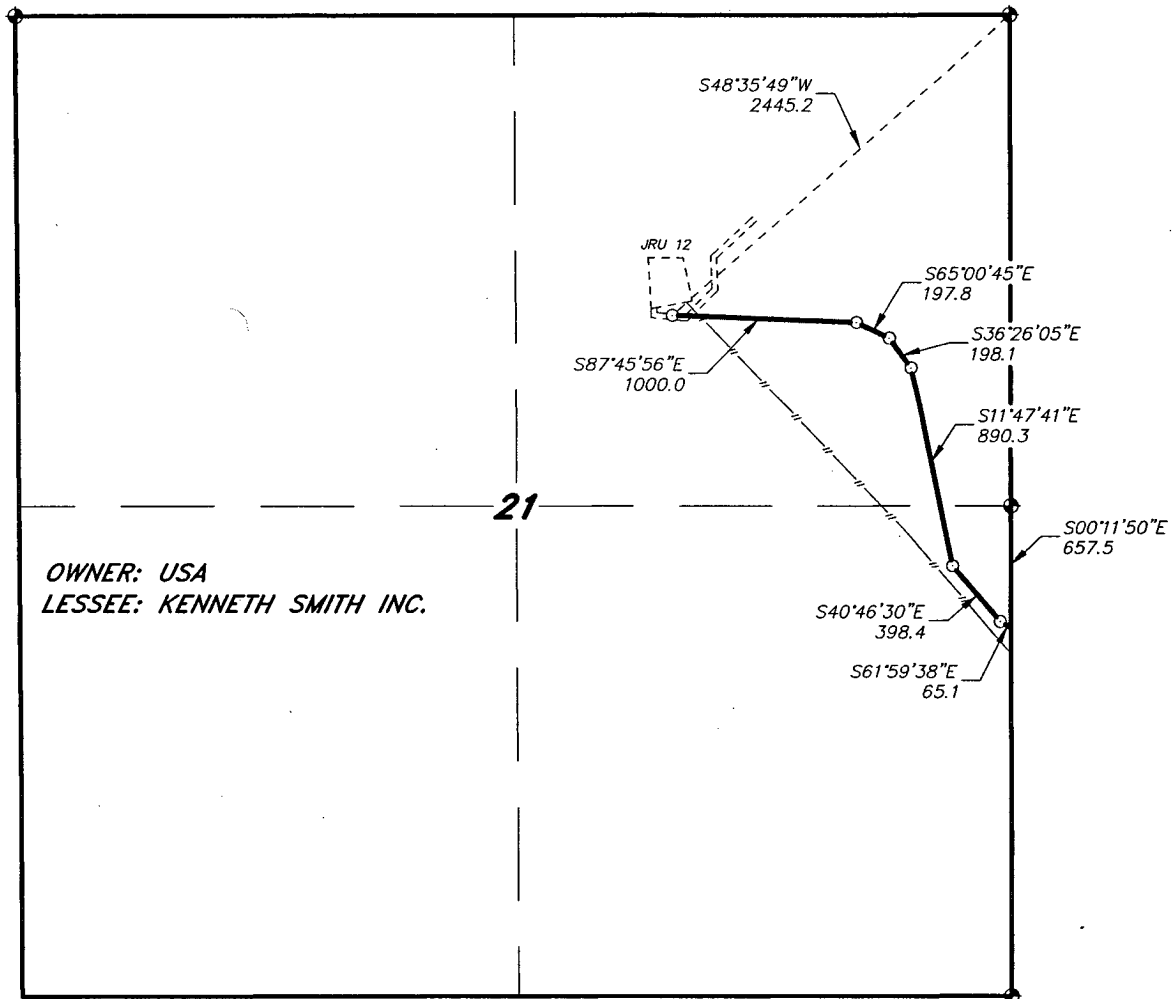

OWNER: USA
LESSEE: KENNETH SMITH INC.

LEGAL DESCRIPTION

A STRIP OF LAND 30.0 FEET WIDE, LOCATED IN SECTION 21, TOWNSHIP 22 SOUTH, RANGE 30 EAST, N.M.P.M., EDDY COUNTY, NEW MEXICO AND BEING 15.0 FEET LEFT AND RIGHT OF THE ABOVE PLATTED CENTERLINE SURVEY.

SECTION 21 = 2749.7 FEET = 166.65 RODS = 0.52 MILES = 1.89 ACRES

I HEREBY CERTIFY THAT THIS MAP WAS PREPARED FROM FIELD NOTES OF A MINUTAL SURVEY AND MEETS OR EXCEEDS ALL REQUIREMENTS FOR LAND SURVEYS AS SPECIFIED BY THIS STATE.

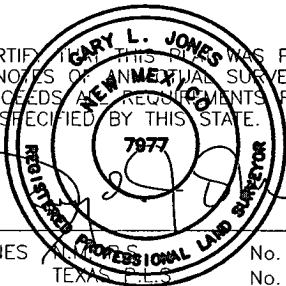

GARY L. JONES No. 7977
TEXAS P.L.S. No. 5074

BASIN SURVEYS P.O. BOX 1786 - HOBBS, NEW MEXICO

W.O. Number: 21971 Drawn By: J. M. SMALL

Date: 02-26-2008 Disk: JMS 21971

1000 0 1000 2000 FEET

BOPCO, L.P.

REF: PROPOSED LEASE ROAD TO THE JAMES RANCH UNIT 12

A LEASE ROAD CROSSING USA LAND IN
SECTION 21, TOWNSHIP 22 SOUTH, RANGE 30 EAST,
N.M.P.M., EDDY COUNTY, NEW MEXICO.

Survey Date: 02-24-2008 Sheet 1 of 3 Sheets

SECTION 22, TOWNSHIP 22 SOUTH, RANGE 30 EAST, N.M.P.M.,
EDDY COUNTY, NEW MEXICO.

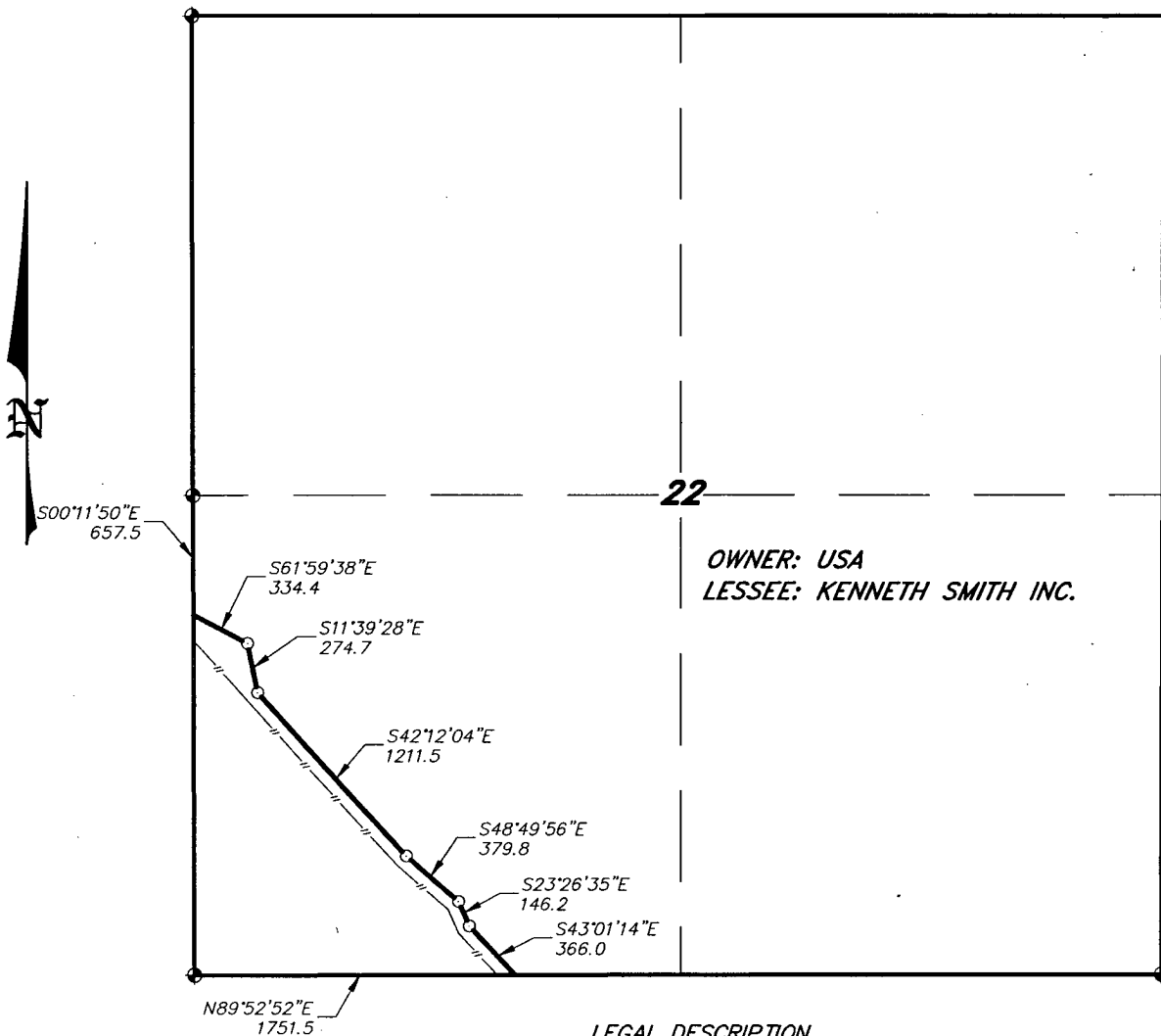

LEGAL DESCRIPTION

A STRIP OF LAND 30.0 FEET WIDE, LOCATED IN SECTION 22, TOWNSHIP 22 SOUTH, RANGE 30 EAST, N.M.P.M., EDDY COUNTY, NEW MEXICO AND BEING 15.0 FEET LEFT AND RIGHT OF THE ABOVE PLATTED CENTERLINE SURVEY.

SECTION 22 = 2712.6 FEET = 164.40 RODS = 0.51 MILES = 1.87 ACRES

I HEREBY CERTIFY THAT THIS PLAT WAS PREPARED FROM FIELD NOTES OF AN ACTUAL SURVEY AND MEETS OR EXCEEDS ALL REQUIREMENTS FOR LAND SURVEYS AS SPECIFIED BY THIS STATE.

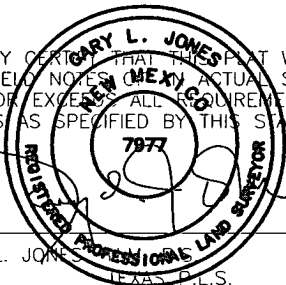

GARY L. JONES No. 7977
TEXAS P.L.S. No. 5074

BASIN SURVEYS P.O. BOX 1786-HOBBS, NEW MEXICO

W.O. Number: 21971 Drawn By: J. M. SMALL

Date: 02-26-2008 Disk: JMS 21971

1000 0 1000 2000 FEET

BOPCO, L.P.

REF: PROPOSED LEASE ROAD TO THE JAMES RANCH UNIT 12

A LEASE ROAD CROSSING USA LAND IN
SECTION 22, TOWNSHIP 22 SOUTH, RANGE 30 EAST,
N.M.P.M., EDDY COUNTY, NEW MEXICO.

Survey Date: 02-24-2008 Sheet 2 of 3 Sheets

SECTION 27, TOWNSHIP 22 SOUTH, RANGE 30 EAST, N.M.P.M.,
EDDY COUNTY, NEW MEXICO.

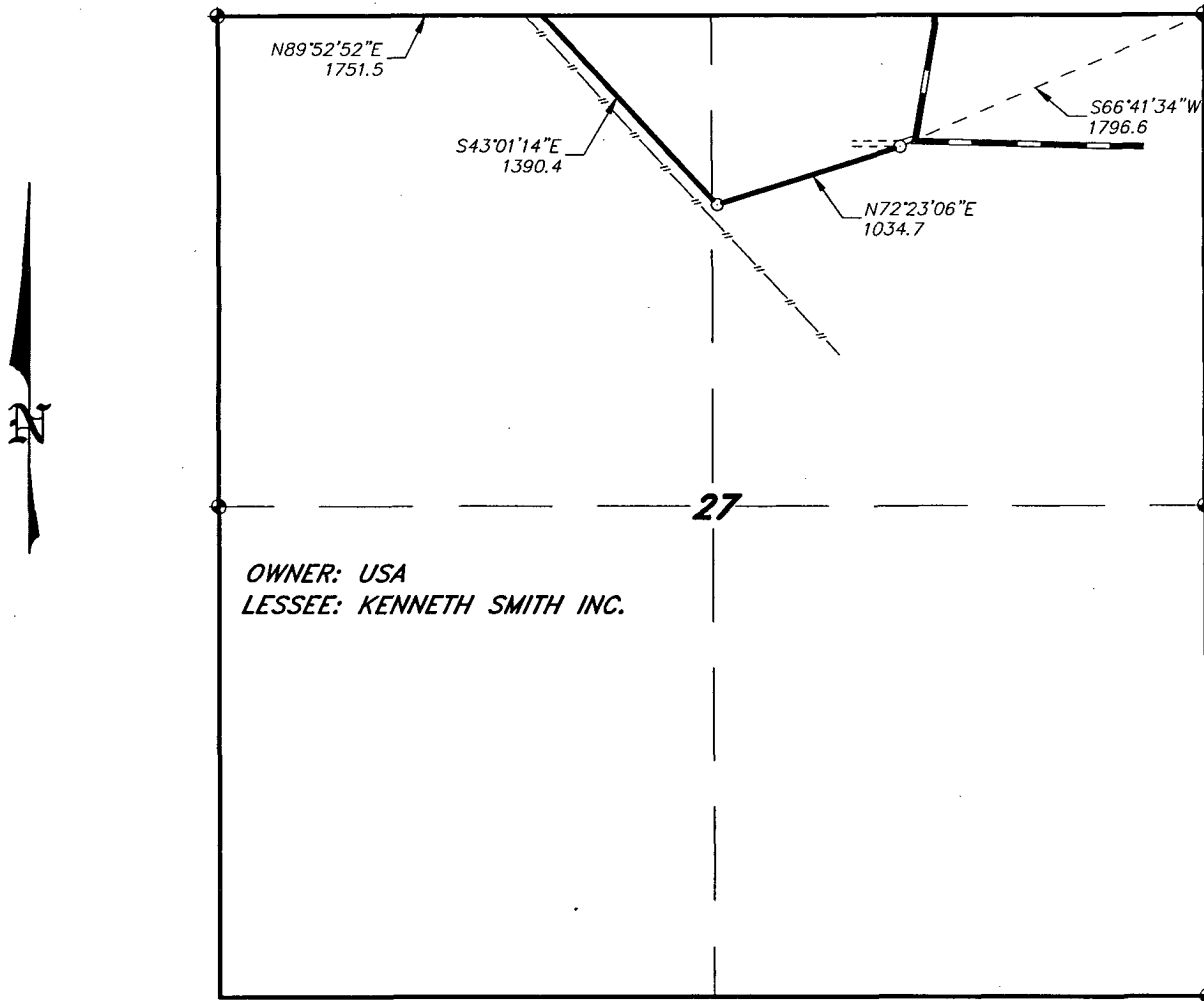

OWNER: USA
LESSEE: KENNETH SMITH INC.

LEGAL DESCRIPTION

A STRIP OF LAND 30.0 FEET WIDE, LOCATED IN SECTION 27, TOWNSHIP 22 SOUTH, RANGE 30 EAST, N.M.P.M., EDDY COUNTY, NEW MEXICO AND BEING 15.0 FEET LEFT AND RIGHT OF THE ABOVE PLATTED CENTERLINE SURVEY.

SECTION 27 = 2425.1 FEET = 146.98 RODS = 0.46 MILES = 1.67 ACRES

I HEREBY CERTIFY THAT THIS PLAT WAS PREPARED FROM FIELD NOTES OF AN ACTUAL SURVEY AND MEETS OR EXCEEDS ALL REQUIREMENTS FOR LAND SURVEYS AS SPECIFIED BY THIS STATE.

GARY L. JONES
REGISTERED PROFESSIONAL LAND SURVEYOR
NEW MEXICO
7977

GARY L. JONES, P.L.S. No. 7977
No. 5074

1000 0 1000 2000 FEET

BOPCO, L.P.

REF: PROPOSED LEASE ROAD TO THE JAMES RANCH UNIT 12

A LEASE ROAD CROSSING USA LAND IN
SECTION 27, TOWNSHIP 22 SOUTH, RANGE 30 EAST,
N.M.P.M., EDDY COUNTY, NEW MEXICO.

BASIN SURVEYS P.O. BOX 1786 - HOBBS, NEW MEXICO

W.O. Number: 21971 Drawn By: J. M. SMALL

Date: 02-26-2008 Disk: JMS 21971

Survey Date: 02-24-2008 Sheet 3 of 3 Sheets

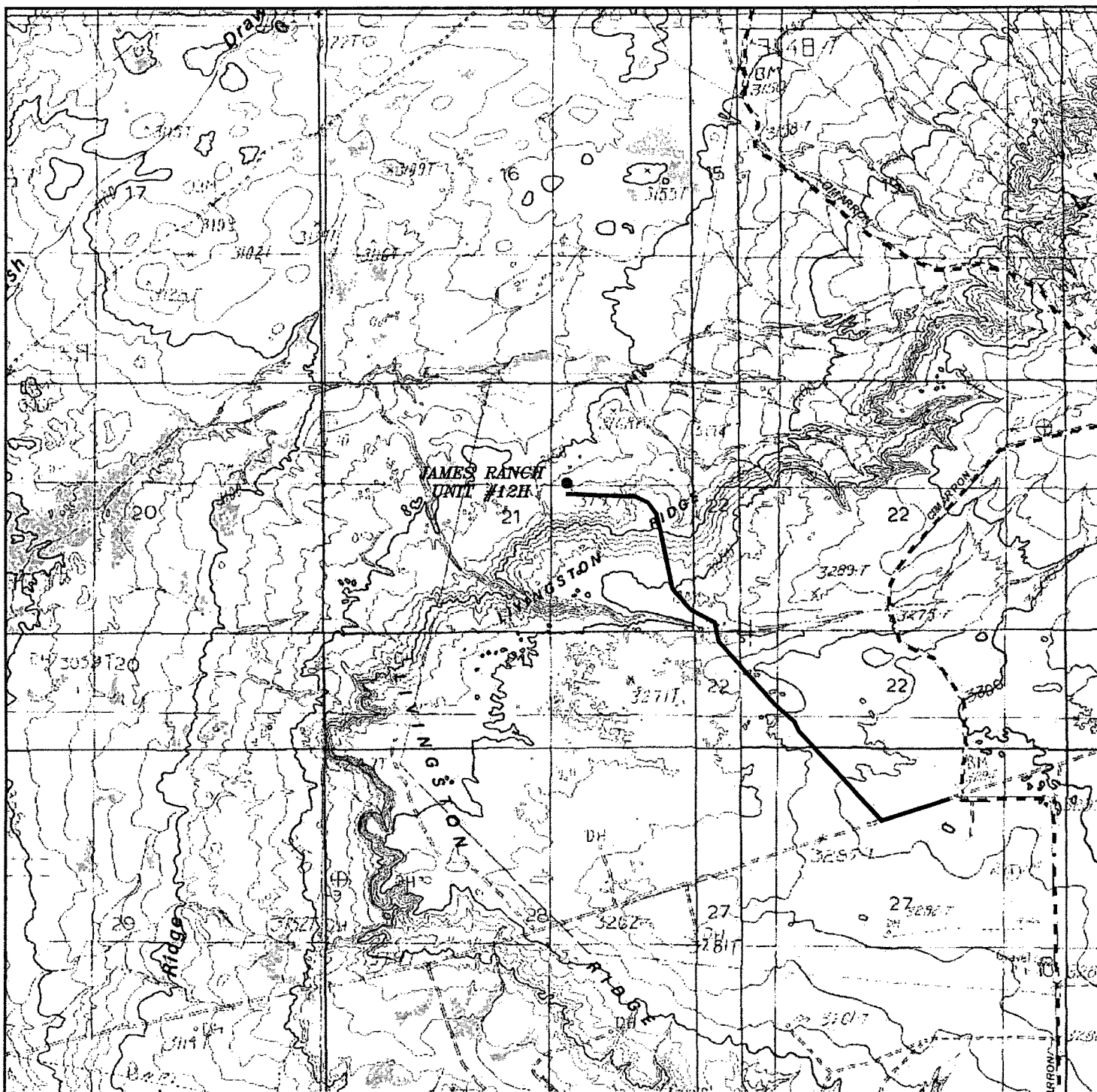

JAMES RANCH UNIT #12H

Located 1451' FNL and 1821' FEL

Section 21, Township 22 South, Range 30 East,
N.M.P.M., Eddy County, New Mexico.



P.O. Box 1786
1120 N. West County Rd.
Hobbs, New Mexico 88241
(575) 393-7316 - Office
(575) 392-2206 - Fax
basinsurveys.com

W.O. Number: JMS 21971

Survey Date: 12-11-2009

Scale: 1" = 2000'

Date: 12-16-2008



BOPCO, L.P.

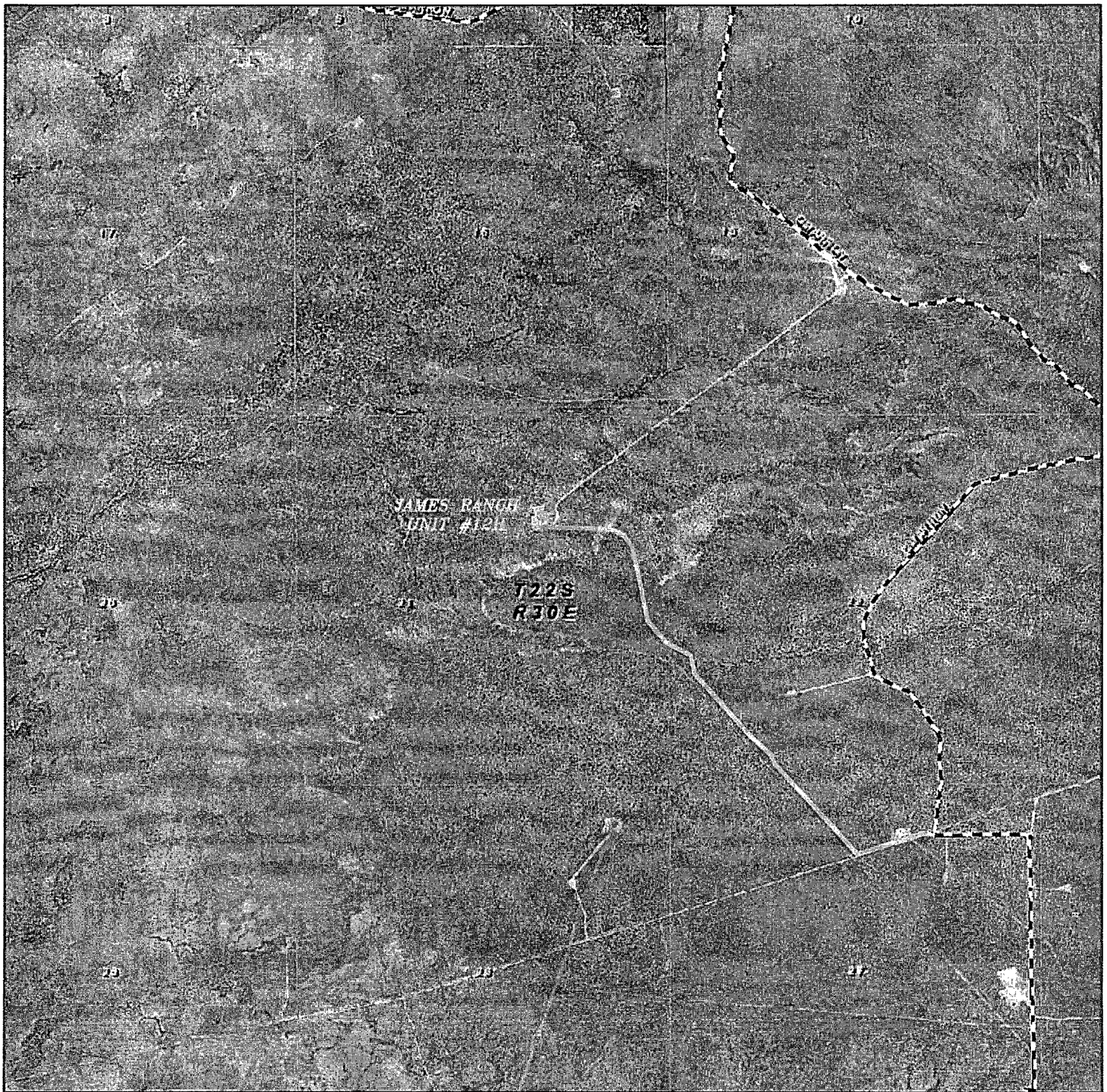

JAMES RANCH UNIT #12H

Located 1451' FNL and 1821' FEL

Section 21, Township 22 South, Range 30 East,
N.M.P.M., Eddy County, New Mexico.

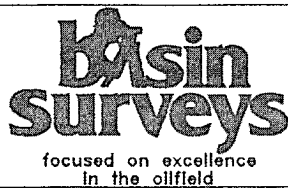

P.O. Box 1786
1120 N. West County Rd.
Hobbs, New Mexico 88241
(575) 393-7316 - Office
(575) 392-2206 - Fax
basinsurveys.com

W.O. Number: JMS 21971

Scale: 1" = 2000'

YELLOW TINT - USA LAND
BLUE TINT - STATE LAND
NATURAL COLOR - FEE LAND



BOPCO, L.P.