

OCD-ARTESIA

Form 3160-5
(August 2007)UNITED STATES
DEPARTMENT OF THE INTERIOR
BUREAU OF LAND MANAGEMENTFORM APPROVED
OMB No. 1004-0137
Expires: July 31, 2010**SUNDRY NOTICES AND REPORTS ON WELLS**
Do not use this form for proposals to drill or to re-enter an abandoned well. Use Form 3160-3 (APD) for such proposals.5. Lease Serial No.
NMNM107373

NM29953

6. If Indian, Allottee or Tribe Name

SUBMIT IN TRIPLICATE - Other instructions on page 2.

1. Type of Well

☒ Oil Well ☐ Gas Well ☐ Other2. Name of Operator
OGX Resources LLC3a. Address
P. O. Box 2064
Midland, Texas 797023b. Phone No. (include area code)
432-685-1287

4. Location of Well (Footage, Sec., T., R., M., or Survey Description)

1980' FNL & 374' FEL, Sec 25, T24S, R28E

7. If Unit of CA/Agreement, Name and/or No.

8. Well Name and No.
Mongo 25 Fed Com #2H9. API Well No.
30-015-3716410. Field and Pool or Exploratory Area
Rock Spur; Delaware/Bone Spring11. Country or Parish, State
Eddy Co., New Mexico

12. CHECK THE APPROPRIATE BOX(ES) TO INDICATE NATURE OF NOTICE, REPORT OR OTHER DATA

TYPE OF SUBMISSION	TYPE OF ACTION			
<input checked="" type="checkbox"/> Notice of Intent	<input type="checkbox"/> Acidize	<input type="checkbox"/> Deepen	<input type="checkbox"/> Production (Start/Resume)	<input type="checkbox"/> Water Shut-Off
<input type="checkbox"/> Subsequent Report	<input type="checkbox"/> Alter Casing	<input type="checkbox"/> Fracture Treat	<input type="checkbox"/> Reclamation	<input type="checkbox"/> Well Integrity
<input type="checkbox"/> Final Abandonment Notice	<input type="checkbox"/> Casing Repair	<input type="checkbox"/> New Construction	<input type="checkbox"/> Recomplete	<input checked="" type="checkbox"/> Other Install gas compr, etc.
	<input type="checkbox"/> Change Plans	<input type="checkbox"/> Plug and Abandon	<input type="checkbox"/> Temporarily Abandon	
	<input type="checkbox"/> Convert to Injection	<input type="checkbox"/> Plug Back	<input type="checkbox"/> Water Disposal	

13. Describe Proposed or Completed Operation: Clearly state all pertinent details, including estimated starting date of any proposed work and approximate duration thereof. If the proposal is to deepen directionally or recomplete horizontally, give subsurface locations and measured and true vertical depths of all pertinent markers and zones. Attach the Bond under which the work will be performed or provide the Bond No. on file with BLM/BIA. Required subsequent reports must be filed within 30 days following completion of the involved operations. If the operation results in a multiple completion or recompletion in a new interval, a Form 3160-4 must be filed once testing has been completed. Final Abandonment Notices must be filed only after all requirements, including reclamation, have been completed and the operator has determined that the site is ready for final inspection.)

OGX Resources LLC requests permission to install (a) Three-Stage 700 HP Gas Compressor, (b) One (1) 100 bbl steel tank, (c) one (1) gas scrubber, (d) one (1) one inch fuel line to scrubber, (e) one (1) one inch flowline to steel tank from scrubber, on the existing well pad of the Mongo 25 Fed Com #2H Well. In addition, OGX Resources LLC also requests permission to install one (1) 3 inch buried steel flowline from well pad going east approximately 374' to connect to DCP's gas meter in the east line of said Section 25.

Removed per operator, 3-22-11, A.L. Any. Pink

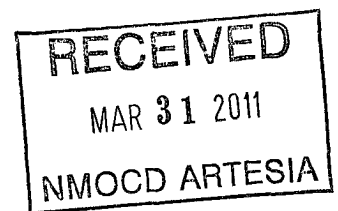

Surface OK, RWR, 3-22-11

14. I hereby certify that the foregoing is true and correct. Name (Printed/Typed)

Shelley Bush

Title Regulatory Analyst

Signature

Date 03/16/2011

THIS SPACE FOR FEDERAL OR STATE OFFICE USE

Approved by

Title

Date

Conditions of approval, if any, are attached. Approval of this notice does not warrant or certify that the applicant holds legal or equitable title to those rights in the subject lease which would entitle the applicant to conduct operations thereon.

Office

Title 18 U.S.C. Section 1001 and Title 43 U.S.C. Section 1212, make it a crime for any person knowingly and willfully to make to any department or agency of the United States any false, fictitious or fraudulent statements or representations as to any matter within its jurisdiction.

(Instructions on page 2)

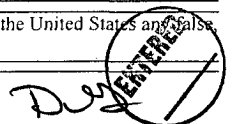

LOCATION MAP

DISTRICT I
1220 S. Francis Dr., Santa Fe, NM 87505

DISTRICT II
600 S. Santa Fe Ave., Santa Fe, NM 87505

DISTRICT III
1220 S. Francis Dr., Santa Fe, NM 87505

DISTRICT IV
1220 S. Francis Dr., Santa Fe, NM 87505

State of New Mexico
Energy, Minerals and Natural Resources Department

OIL CONSERVATION DIVISION
1220 South St. Francis Dr.
Santa Fe, New Mexico 87505

Form C-102
Revised October 12, 2005

Submit to Appropriate District Office
State Lease - 4 Copies
Fee Lease - 3 Copies

WELL LOCATION AND ACREAGE DEDICATION PLAT

☐ AMENDED REPORT

API Number	Pool Code	Pool Name
Property Code	Property Name MONGO "25" FEDERAL COM	Well Number 2H
GUANO No.	Operator Name OGX RESOURCES, L.L.C.	Elevation 2912'

Surface Location

UL or Lot No.	Section	Township	Range	Lot No.	Feet from the	North/South Line	Feet from the	East/West Line	County
H	25	24 S	28 E		1980	NORTH	374	EAST	EDDY

Bottom Hole Location If Different From Surface

UL or Lot No.	Section	Township	Range	Lot No.	Feet from the	North/South Line	Feet from the	East/West Line	County
E	25	24 S	28 E		1980	NORTH	350	WEST	EDDY

Bottom Hole	Joint or Drill	Consolidation Code	Order No.
-------------	----------------	--------------------	-----------

NO ALLOWABLE WILL BE ASSIGNED TO THIS COMPLETION UNTIL ALL INTERESTS HAVE BEEN CONSOLIDATED OR A NON-STANDARD UNIT HAS BEEN APPROVED BY THE DIVISION

	OPERATOR CERTIFICATION I hereby certify that the information contained herein is true and complete to the best of my knowledge and belief, and that this information was obtained from a reliable source or sources and was not obtained from a source that is not a reliable source or sources. Signature _____ Date _____ Printed Name _____
	SURVEYOR CERTIFICATION I hereby certify that the well location shown on this plat was plotted from field notes of actual survey made by me or under my supervision and that the same are true and correct to the best of my belief. FEBRUARY 18, 2009 State Surveyor _____ Signature _____ Professional Seal _____ W.C. _____ Certificate No. Gary L. Jones 7877 BASS SURVEYS

EXHIBIT G

SECTION 25, TOWNSHIP 24 SOUTH, RANGE 28 EAST, N.M.P.M.,
EDDY COUNTY, NEW MEXICO.

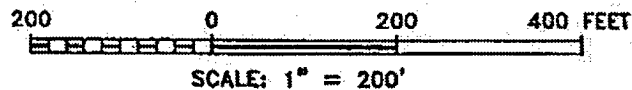
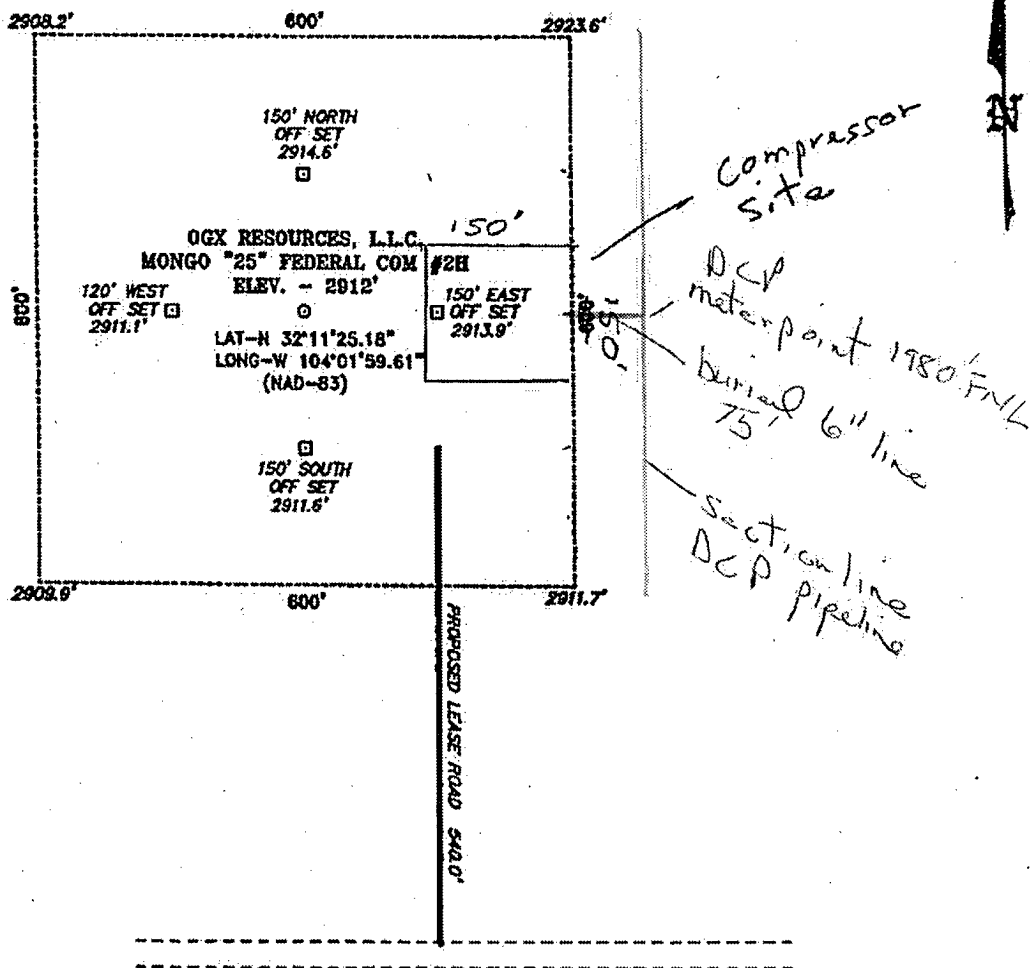

DIRECTIONS TO LOCATION:

FROM THE JUNCTION OF HWY 285 AND CO. RD. 721;
GO EAST ON FULLY FOR 1.2 MILES TO LEASE ROAD,
ON LEASE ROAD GO SOUTHERLY 0.5 MILES TURNING
EAST FOR 0.5 MILES TO PROPOSED LEASE ROAD.

OGX RESOURCES, L.L.C.

REF: MONGO #25 FEDERAL COM #2H / Well Pad Topo
THE MONGO #25 FEDERAL COM #2H LOCATED 1980' FROM
THE NORTH LINE AND 374' FROM THE EAST LINE OF
SECTION 25, TOWNSHIP 24 SOUTH, RANGE 28 EAST,

N.M.P.M., EDDY COUNTY, NEW MEXICO.

BASIN SURVEYS P.O. BOX 1786-HOBBS, NEW MEXICO

W.O. Number: 21104

Drawn By: J. M. SMALL

Date: 02-19-2009

Disk: JMS 21104

Survey Date: 02-18-2009

Sheet 1 of 1 Sheets