

UNITED STATES
DEPARTMENT OF THE INTERIOR
BUREAU OF LAND MANAGEMENT

FORM APPROVED
OMB No. 1004-0135
Expires November 30, 2000

SUNDRY NOTICES AND REPORTS ON WELLS

Do not use this form for proposals to drill or to re-enter an
abandon well. Use Form 3160-3 (APD) for such proposals.

SUBMIT IN TRIPLICATE - Other instructions on reverse side

1. Type of Well <input type="checkbox"/> Oil Well <input type="checkbox"/> Gas Well <input checked="" type="checkbox"/> Other Frac Pond		5. Lease Serial No. NM - 02952 - A
2. Name of Operator BOPCO, L.P.		6. If Indian, Allottee or Tribe Name
3a. Address P.O. Box 2760 Midland, Texas 79702-2760	3b. Phone No. (include area code) (432) 683-2277	7. If Unit or CA/Agreement, Name and/or No. NMNM70965X
4. Location of Well (Footage, Sec., T., R., M., or Survey Description) UL M, 860' FSL, 990' FWL, SEC 36, T22S, R30E Lat N32.3433692, Long W103.840853		8. Well Name and No. JAMES RANCH UNIT # 107H
		9. API Well No. 30-015-37062
		10. Field and Pool, or Exploratory Area Quahada Ridge SE (Delaware)
		11. County or Parish, State EDDY COUNTY, N.M.

12. CHECK APPROPRIATE BOX(IES) TO INDICATE NATURE OF NOTICE, REPORT, OR OTHER DATA

TYPE OF SUBMISSION	TYPE OF ACTION			
<input type="checkbox"/> Notice of Intent	<input type="checkbox"/> Acidize	<input type="checkbox"/> Deepen	<input type="checkbox"/> Production (Start/ Resume)	<input type="checkbox"/> Water Shut-Off
<input checked="" type="checkbox"/> Subsequent Report	<input type="checkbox"/> Alter Casing	<input type="checkbox"/> Fracture Treat	<input type="checkbox"/> Reclamation	<input type="checkbox"/> Well Integrity
<input type="checkbox"/> Final Abandonment	<input type="checkbox"/> Casing Repair	<input checked="" type="checkbox"/> New Construction	<input type="checkbox"/> Recomplete	<input checked="" type="checkbox"/> Other
	<input type="checkbox"/> Change Plans	<input type="checkbox"/> Plug and Abandon	<input type="checkbox"/> Temporarily Abandon	<input type="checkbox"/> Excavate Frac Pit
	<input type="checkbox"/> Convert to Injection	<input type="checkbox"/> Plug Back	<input type="checkbox"/> Water Disposal	<input type="checkbox"/> Lay Temp FW

Excavate Frac Pit
Lay Temp FW
Irrigation Line.

13. Describe Proposed or Completed Operation (clearly state all pertinent details, including estimated starting date of any proposed work and approximate duration. If the proposed is to deepen directionally or recompleat horizontally, give subsurface locations measured and true vertical depths of all pertinent markers and Attach the Bond under which the work will be performed or provide the Bond No. on file with BLM/BIA. Required subsequent reports shall be filed within 30 d following completion of the involved operations. If the operation results in a multiple completion or recompleat in a new interval, a Form 3160-4 shall be filed. Testing has been completed. Final Abandonment Notices shall be filed only after all requirements, including reclamation, have been completed, and the operation determined that the site is ready for final inspection.)

BOPCO, L.P. respectfully requests approval to install 10" (aluminum irrigation pipe) temporary fresh water lines from the JRU # 107H frac pond. There are (5) wells this line will service. They are as follows, JRU # 129H (red line), JRU #130H (green line) all located in section 36, T22S, R30E. The next (2) wells, JRU #109H and JRU #110H (pinkish red line) are both located in section 1, T23S, R30E and on the same location. The next well, JRU # 115H (blue line) is located in section 5, T23S, R31E, the line will end in section 6 at the west side of the location.

The 10" line will begin in section 36, T23S, R31E (line marked in blue on map) and will stay in place until the 5 wells are completed. Each major road crossing will have a buried 10" SDR 9 poly pipe to eliminate ramps across the road. It will take approximately 7 months +/- to complete these wells. All routes have been previously arch cleared and follow existing lease roads and ROW's. The road crossing under the WIPP road has already been completed. The temporary line will limit the use of frac tanks and water hauling. The plats and a map are included.

RECEIVED
MAY 03 2011
NMOCD ARTESIA

4/26

14. I hereby certify that the foregoing is true and correct Name (Printed/Typed) Bill Franks		Title Production Foreman
Signature <i>Bill Franks</i>		Date 04/12/11
THIS SPACE FOR FEDERAL OR STATE OFFICE USE		
Approved by <i>[Signature]</i>	Title AFM	Date 4/28/11
Office CARLSBAD FIELD OFFICE		

Conditions of approval, if any, are attached. Approval of this notice does not warrant or certify that the applicant holds legal or equitable title to those rights in the subject lease which would entitle the applicant to conduct operations thereon.

Title 18 U.S.C. Section 1001, makes it a crime for any person knowingly and willfully to make to any department or agency of the United States any false, fictitious or fraudulent statements or representations as to any matter within its jurisdiction.

(Instructions on reverse)

* Will frac JRU # 129 H & JRU #115 H at the same time on same day, so They need temporary line (10") from JRU #107 to junction (dark blue line) There will be 2 (10") lines from JRU #107 to junction (dark blue line)

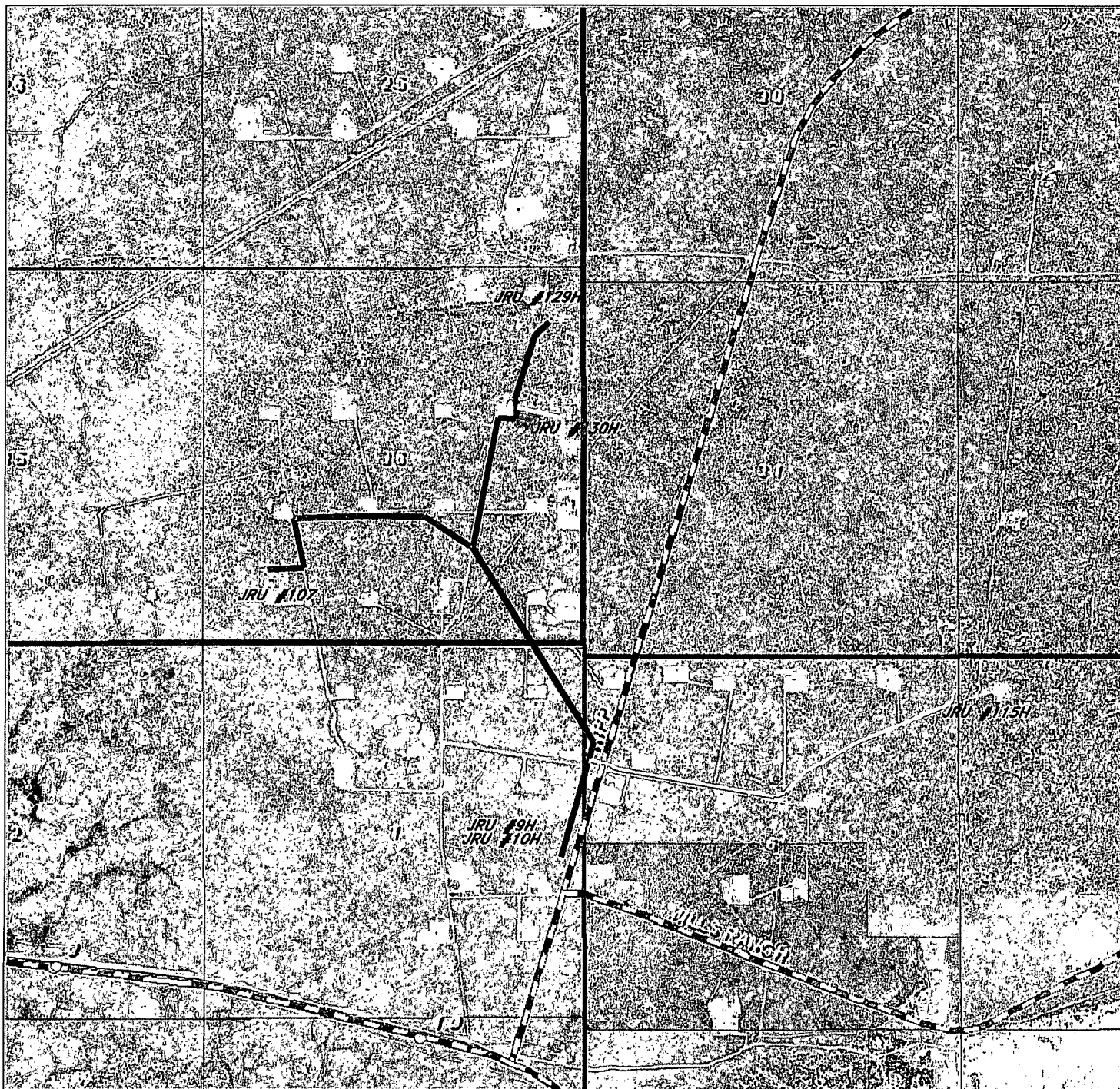

PROPOSED JRU PIPELINES

Sections 6, Township 23 South, Range 31 East,
 Section 1, Township 23 South, Range 30 East,
 Section 36, Township 22 South, Range 30 East,
 N.M.P.M., Eddy County, New Mexico.

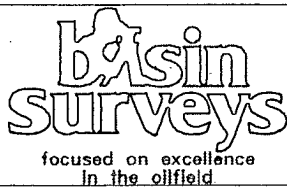

P.O. Box 1786
 1120 N. West County Rd.
 Hobbs, New Mexico 88241
 (575) 393-7316 - Office
 (575) 392-2206 - Fax
 basinsurveys.com

W.O. Number: KJG - 24402

Survey Date: 03-30-2011

Scale: 1" = 2000'

Date: 04-05-2011



BOPCO, L.P.

**SECTION 36, TOWNSHIP 22 SOUTH, RANGE 30 EAST, N.M.P.M.,
EDDY COUNTY, NEW MEXICO.**

**OWNER: STATE OF NEW MEXICO
LESSEE: JIMMY MILLS GST TRUST**

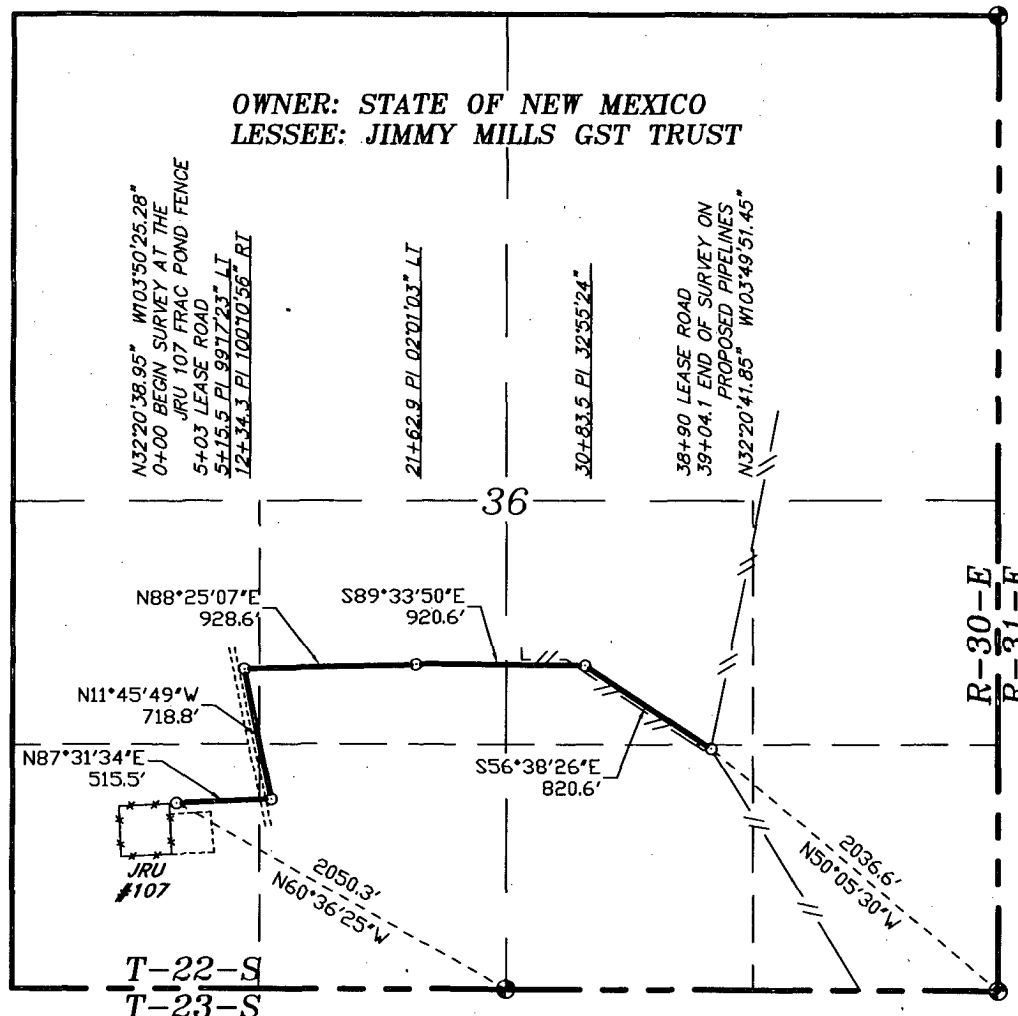

LEGAL DESCRIPTION

A STRIP OF LAND 30.0 FEET WIDE, LOCATED IN SECTION 36, TOWNSHIP 22 SOUTH, RANGE 30 EAST, N.M.P.M., EDDY COUNTY, NEW MEXICO AND BEING 15.0 FEET LEFT AND RIGHT OF THE FOLLOWING DESCRIBED CENTERLINE SURVEY.

BEGINNING AT A POINT WHICH LIES N.60°36'25"W., 2050.3 FEET FROM THE SOUTH QUARTER CORNER OF SAID SECTION 36; THENCE N.87°31'34"E., 515.5 FEET; THENCE N.11°45'49"W., 718.8 FEET; THENCE N.88°25'07"E., 928.6 FEET; THENCE S.89°33'50"E., 920.6 FEET; THENCE S.56°38'26"E., 820.6 FEET TO THE END OF THIS LINE WHICH LIES N.50°05'30"W., 2036.6 FEET FROM THE SOUTHEAST CORNER OF SAID SECTION 36. SAID STRIP OF LAND BEING 3904.1 FEET OR 236.61 RODS IN LENGTH AND CONTAINING 2.69 ACRES, MORE OR LESS AND BEING ALLOCATED BY FORTIES AS FOLLOWS.

SW/4SE/4 2.49 RODS OR 0.03 ACRES
NW/4SE/4 73.24 RODS OR 0.83 ACRES
NE/4SW/4 82.29 RODS OR 0.94 ACRES

SE/4SW/4 22.33 RODS OR 0.25 ACRES
SW/4SW/4 56.26 RODS OR 0.64 ACRES

I HEREBY CERTIFY THAT THIS PLAT WAS PREPARED FROM FIELD NOTES OF AN ACTUAL SURVEY AND MEETS OR EXCEEDS THE REQUIREMENTS FOR LAND SURVEYS AS SPECIFIED BY THIS STATE.

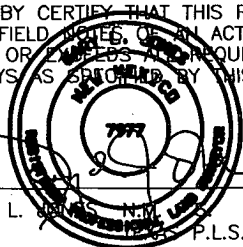

GARY L. GOAD, N.M.P.S. No. 7977
P.L.S. No. 5074

BASIN SURVEYS P.O. BOX 1786 - HOBBS, NEW MEXICO

W.O. Number: 24402 Drawn By: K. GOAD

Date: 04-05-2011 Disk: KJG - 24402P.DWG

1000 0 1000 2000 FEET

BOPCO, L.P.

REF: PROPOSED PIPELINE TO THE JRU #107

A PIPELINE CROSSING STATE LAND IN
SECTION 36, TOWNSHIP 22 SOUTH, RANGE 30 EAST,
N.M.P.M., EDDY COUNTY, NEW MEXICO.

Survey Date: 03-30-2011 Sheet 1 of 1 Sheets

**SECTION 36, TOWNSHIP 22 SOUTH, RANGE 30 EAST, N.M.P.M.,
EDDY COUNTY, NEW MEXICO.**

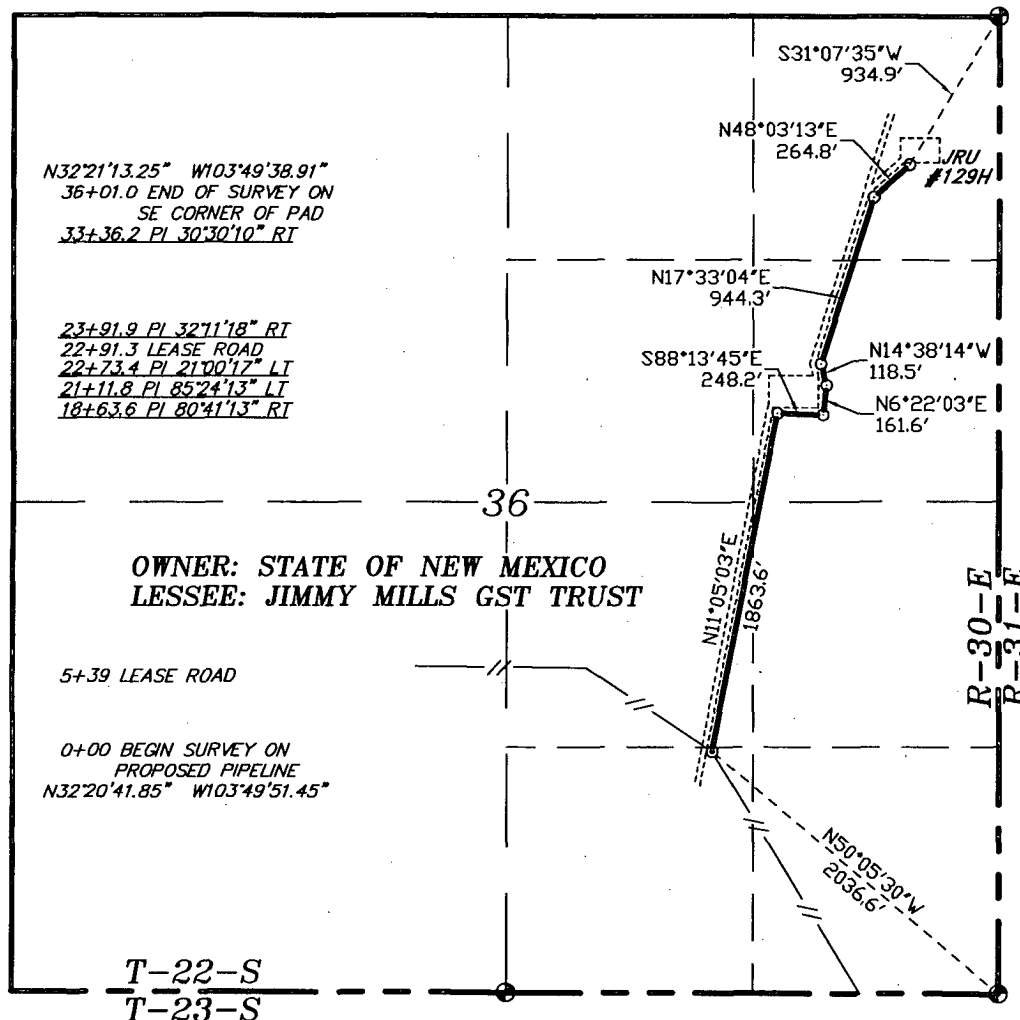

LEGAL DESCRIPTION

A STRIP OF LAND 30.0 FEET WIDE, LOCATED IN SECTION 36, TOWNSHIP 22 SOUTH, RANGE 30 EAST, N.M.P.M., EDDY COUNTY, NEW MEXICO AND BEING 15.0 FEET LEFT AND RIGHT OF THE FOLLOWING DESCRIBED CENTERLINE SURVEY.

BEGINNING AT A POINT WHICH LIES N.50°05'30\"W., 2036.6 FEET FROM THE SOUTHEAST CORNER OF SAID SECTION 36; THENCE N.11°05'03\"E., 1863.6 FEET; THENCE S.88°13'45\"E., 248.2 FEET; THENCE N.06°22'03\"E., 161.6 FEET; THENCE N.14°38'14\"W., 118.5 FEET; THENCE N.17°33'04\"E., 944.3 FEET; THENCE N.48°03'13\"E., 264.8 FEET TO THE END OF THIS LINE WHICH LIES S.31°07'35\"W., 934.9 FEET FROM THE NORTHEAST CORNER OF SAID SECTION 36. SAID STRIP OF LAND BEING 3601.0 FEET OR 218.24 RODS IN LENGTH AND CONTAINING 2.48 ACRES, MORE OR LESS, AND BEING ALLOCATED BY FORTIES AS FOLLOWS.

SW/4SE/4 1.39 RODS OR 0.02 ACRES
NW/4SE/4 69.04 RODS OR 0.78 ACRES
NE/4SE/4 12.81 RODS OR 0.15 ACRES

SE/4NE/4 97.65 RODS OR 1.11 ACRES
NE/4NE/4 37.35 RODS OR 0.42 ACRES

I HEREBY CERTIFY THAT THIS PLAT WAS PREPARED FROM FIELD NOTES OF AN ACTUAL SURVEY AND MEETS OR EXCEEDS ALL REQUIREMENTS FOR LAND SURVEYS AS PRESCRIBED BY THIS STATE.

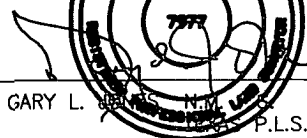

GARY L. GOAD No. 7977
P.L.S. No. 5074

BASIN SURVEYS P.O. BOX 1786—HOBBS, NEW MEXICO

W.O. Number: 24402 Drawn By: K. GOAD

Date: 04-05-2011 Disk: KJG - 24402P.DWG

1000 0 1000 2000 FEET

BOPCO, L.P.

REF: PROPOSED PIPELINE TO THE JRU #129H

A PIPELINE CROSSING STATE LAND IN
SECTION 36, TOWNSHIP 22 SOUTH, RANGE 30 EAST,
N.M.P.M., EDDY COUNTY, NEW MEXICO.

Survey Date: 03-30-2011 Sheet 1 of 1 Sheets

**SECTION 36, TOWNSHIP 22 SOUTH, RANGE 30 EAST, N.M.P.M.,
EDDY COUNTY, NEW MEXICO.**

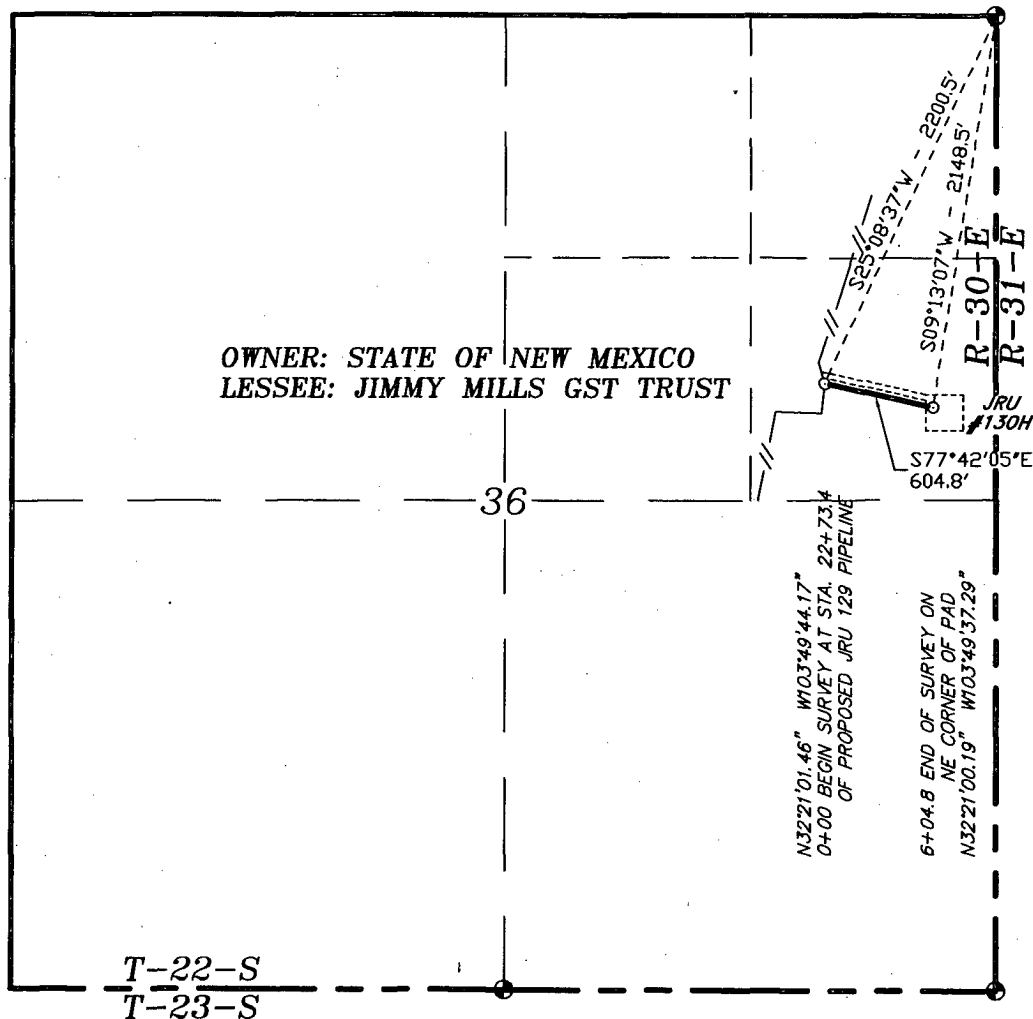

LEGAL DESCRIPTION

A STRIP OF LAND 30.0 FEET WIDE, LOCATED IN SECTION 36, TOWNSHIP 22 SOUTH, RANGE 30 EAST, N.M.P.M., EDDY COUNTY, NEW MEXICO AND BEING 15.0 FEET LEFT AND RIGHT OF THE FOLLOWING DESCRIBED CENTERLINE SURVEY.

BEGINNING AT A POINT WHICH LIES S.25°08'37\"W., 2200.5 FEET FROM THE NORTHEAST CORNER OF SAID SECTION 36; THENCE S.77°42'05\"E., 604.8 FEET TO THE END OF THIS LINE WHICH LIES S.09°13'07\"W., 2148.5 FEET FROM THE NORTHEAST CORNER OF SAID SECTION 36. SAID STRIP OF LAND BEING 604.8 FEET OR 36.65 RODS IN LENGTH AND CONTAINING 0.42 ACRES, MORE OR LESS, AND BEING ALLOCATED BY FORTIES AS FOLLOWS.

SE/4NE/4 36.65 RODS OR 0.42 ACRES

I HEREBY CERTIFY THAT THIS PLAT WAS PREPARED FROM FIELD NOTES OF AN ACTUAL SURVEY AND MEETS OR EXCEEDS ALL REQUIREMENTS FOR LAND SURVEYS AS SPECIFIED BY THIS STATE.

GARY L. [Signature]
P.L.S.

No. 7977
No. 5074

BASIN SURVEYS P.O. BOX 1786-HOBBS, NEW MEXICO

W.O. Number: 24402 Drawn By: K. GOAD

Date: 04-05-2011 Disk: KJG - 24402P.DWG

1000 0 1000 2000 FEET

BOPCO, L.P.

REF: PROPOSED PIPELINE TO THE JRU #130H

A PIPELINE CROSSING STATE LAND IN
SECTION 36, TOWNSHIP 22 SOUTH, RANGE 30 EAST,
N.M.P.M., EDDY COUNTY, NEW MEXICO.

Survey Date: 03-30-2011 Sheet 1 of 1 Sheets

**SECTION 36, TOWNSHIP 22 SOUTH, RANGE 30 EAST, N.M.P.M.,
EDDY COUNTY, NEW MEXICO.**

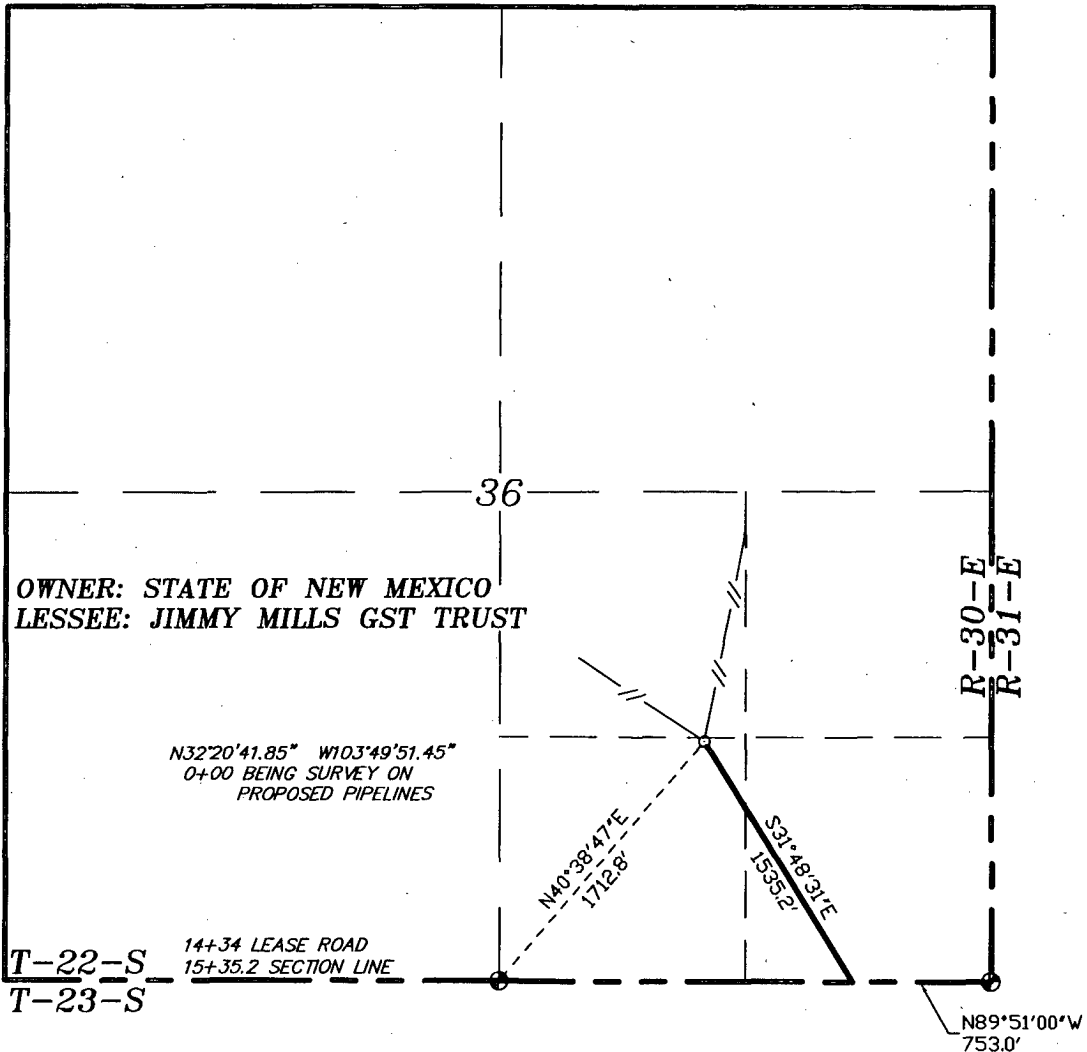

LEGAL DESCRIPTION

A STRIP OF LAND 30.0 FEET WIDE, LOCATED IN SECTION 36, TOWNSHIP 22 SOUTH, RANGE 30 EAST, N.M.P.M., EDDY COUNTY, NEW MEXICO AND BEING 15.0 FEET LEFT AND RIGHT OF THE FOLLOWING DESCRIBED CENTERLINE SURVEY.

BEGINNING AT A POINT WHICH LIES N.40°38'47"E., 1712.8 FEET FROM THE SOUTH QUARTER CORNER OF SAID SECTION 36; THENCE S.31°48'31"E., 1535.2 FEET TO A POINT ON THE SOUTH SECTION LINE WHICH LIES N.89°51'00"W., 753.0 FEET FROM THE SOUTHEAST CORNER OF SAID SECTION 36. SAID STRIP OF LAND BEING 1535.2 FEET OR 93.04 RODS IN LENGTH AND CONTAINING 1.06 ACRES, MORE OR LESS, AND BEING ALLOCATED BY FORTIES AS FOLLOWS.

SW/4SE/4 25.68 RODS OR 0.03 ACRES
SE/4SE/4 67.36 RODS OR 1.03 ACRES

I HEREBY CERTIFY THAT THIS PLAT WAS PREPARED FROM FIELD NOTES OF AN ACTUAL SURVEY AND MEETS OR EXCEEDS THE REQUIREMENTS FOR LAND SURVEYS AS SET FORTH BY THIS STATE.

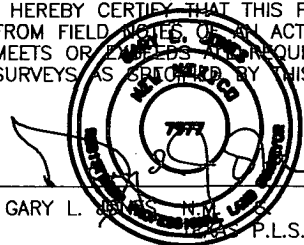

GARY L. JONES, N.M. L.S. P.L.S.

No. 7977
No. 5074

BASIN SURVEYS P.O. BOX 1786-HOBBS, NEW MEXICO

W.O. Number: 24402 Drawn By: K. GOAD

Date: 04-05-2011 Disk: KJG - 24402P.DWG

1000 0 1000 2000 FEET

BOPCO, L.P.

REF: PROPOSED PIPELINE TO THE JRU #9H&10H

A PIPELINE CROSSING STATE LAND IN
SECTION 36, TOWNSHIP 22 SOUTH, RANGE 30 EAST,
N.M.P.M., EDDY COUNTY, NEW MEXICO.

Survey Date: 03-30-2011 Sheet 1 of 2 Sheets

**SECTION 1, TOWNSHIP 23 SOUTH, RANGE 30 EAST, AND
SECTION 6, TOWNSHIP 23 SOUTH, RANGE 31 EAST, N.M.P.M.,
EDDY COUNTY, NEW MEXICO.**

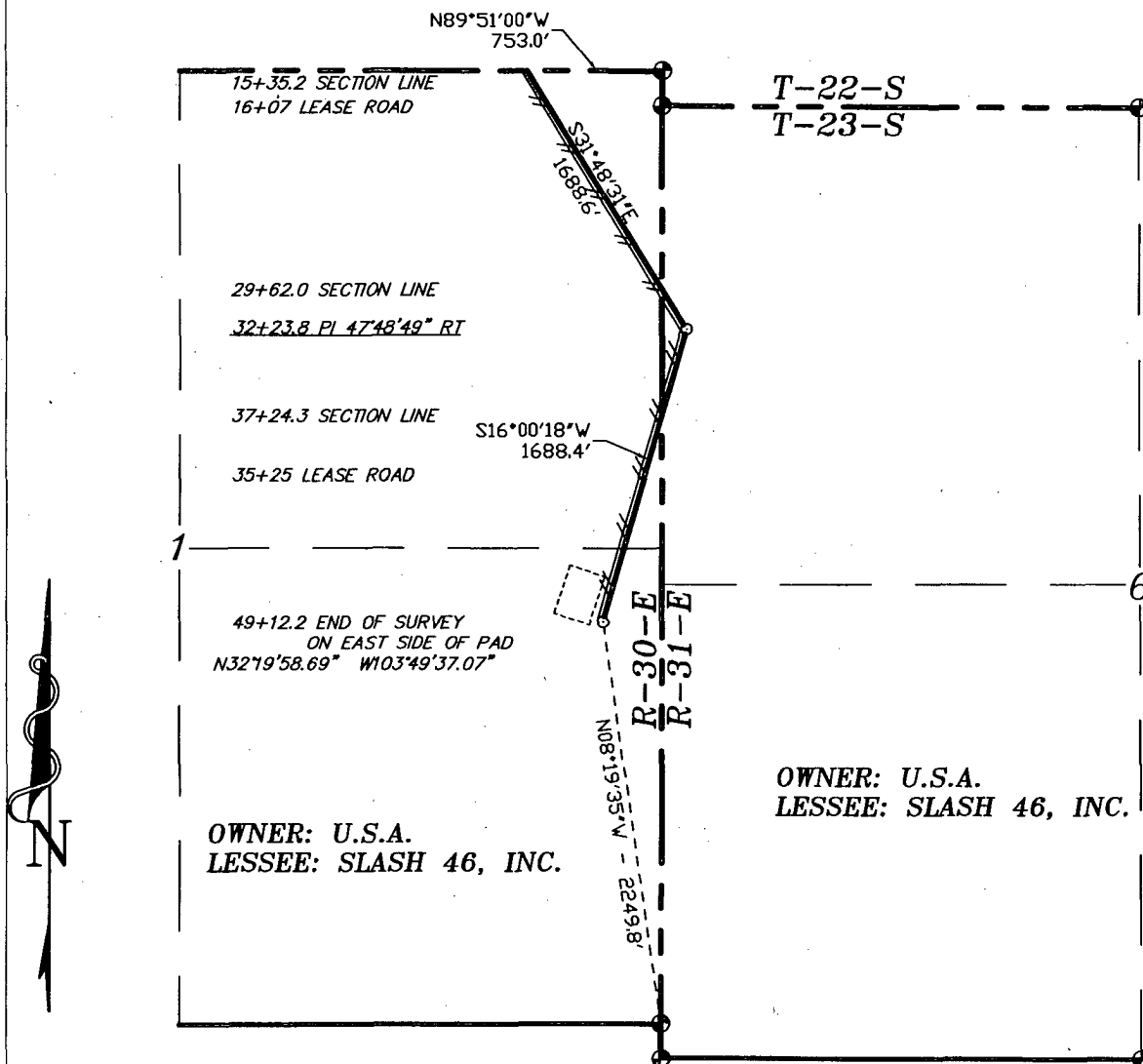

LEGAL DESCRIPTION

A STRIP OF LAND 30.0 FEET WIDE, LOCATED IN SECTION 6, TOWNSHIP 23 SOUTH, RANGE 31 EAST, AND SECTION 1, TOWNSHIP 23 SOUTH, RANGE 30 EAST, N.M.P.M., EDDY COUNTY, NEW MEXICO AND BEING 15.0 FEET LEFT AND RIGHT OF THE ABOVE PLATTED CENTERLINE SURVEY.

SEC. 6 762.3 FEET = 0.14 MILES = 46.20 RODS = 0.53 ACRES
SEC. 1 2614.7 FEET = 0.50 MILES = 158.47 RODS = 1.80 ACRES
TOTAL 3377.0 FEET = 0.64 MILES = 204.67 RODS = 2.33 ACRES

I HEREBY CERTIFY THAT THIS PLAT WAS PREPARED FROM FIELD NOTES OF AN ACTUAL SURVEY AND MEETS OR EXCEEDS THE REQUIREMENTS FOR LAND SURVEYS AS SPECIFIED BY THIS STATE.

GARY L. [Signature]
No. 7977
No. 5074
P.L.S.

BASIN SURVEYS P.O. BOX 1786-HOBBS, NEW MEXICO

W.O. Number: 24402 Drawn By: K. GOAD

Date: 04-05-2011 Disk: KJG - 24402P.DWG

1000 0 1000 2000 FEET

BOPCO, L.P.

REF: PROPOSED PIPELINE TO THE JRU #9H&10H

A PIPELINE CROSSING USA LAND IN

SECTION 1, TOWNSHIP 23 SOUTH, RANGE 30 EAST,
SECTION 6, TOWNSHIP 23 SOUTH, RANGE 31 EAST,
N.M.P.M., EDDY COUNTY, NEW MEXICO.

Survey Date: 03-30-2011 Sheet 2 of 2 Sheets

**SECTION 6, TOWNSHIP 23 SOUTH, RANGE 31 EAST, N.M.P.M.,
EDDY COUNTY, NEW MEXICO.**

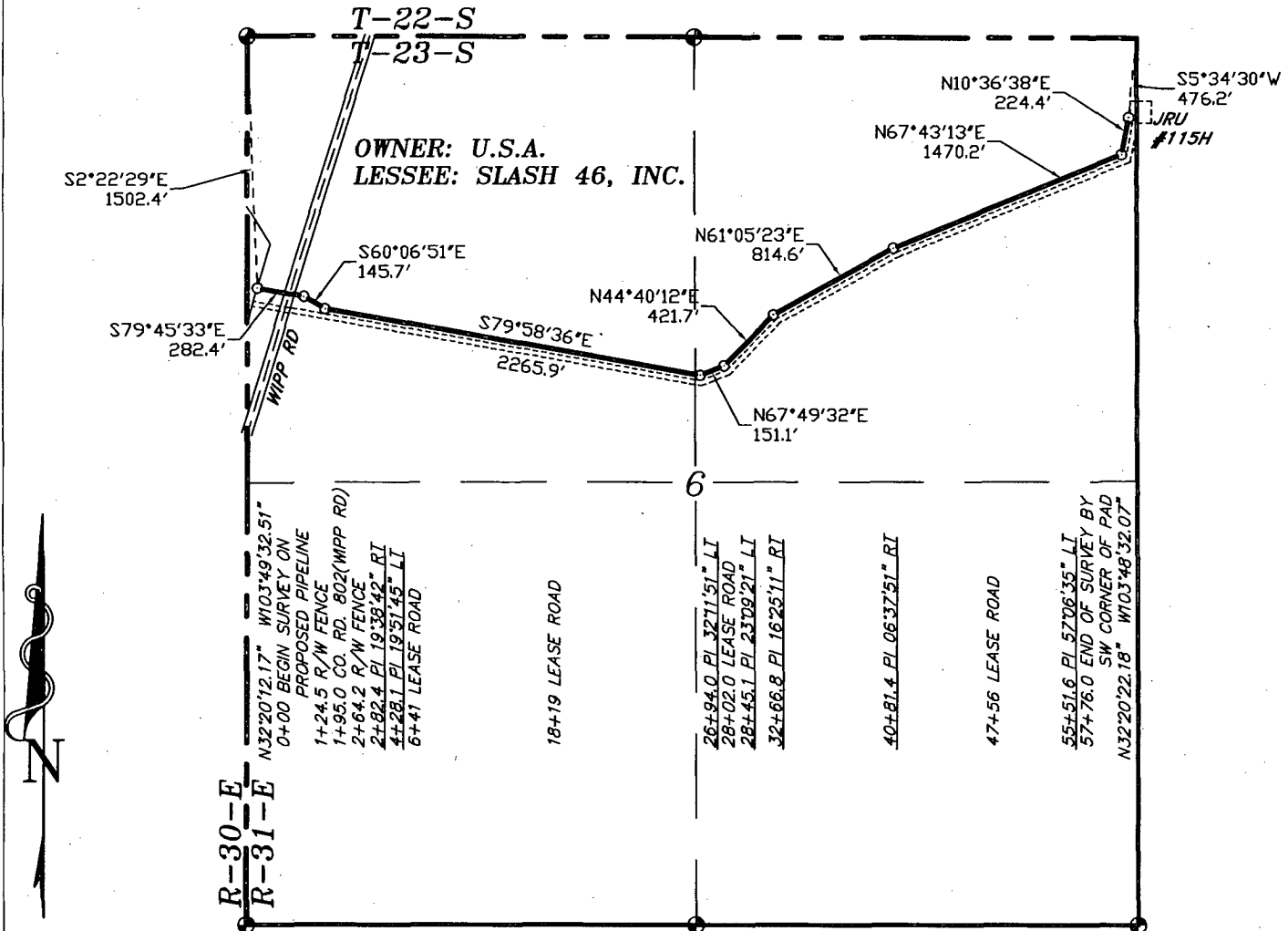

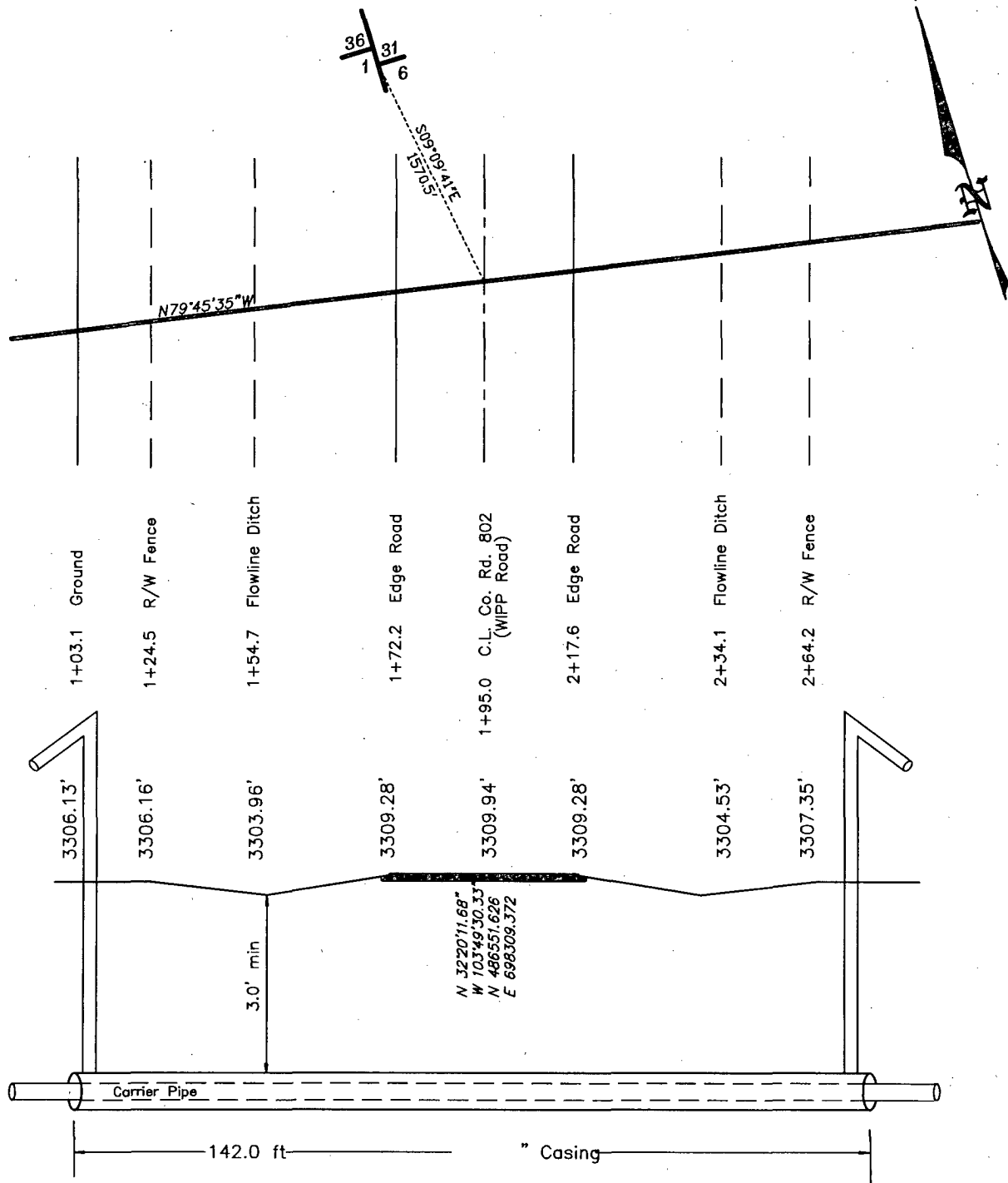

	Carrier Pipe	Casing Pipe	CROSSING OF COUNTY ROAD 802 (WIPP ROAD)
Contents			BOPCO, L.P.
O.D.			REF: PROPOSED PIPELINE TO THE JRU #115H
I.D.			A ROAD CROSSING LOCATED IN
Material			SECTION 6, TOWNSHIP 23 SOUTH, RANGE 31 EAST
W.T.			N.M.P.M., EDDY COUNTY, NEW MEXICO.
Grade			