

NO. OF COPIES RECEIVED	6
DISTRIBUTION	
SANTA FE	
FILE	
U.S.G.S.	
LAND OFFICE	
OPERATOR	

NEW MEXICO OIL CONSERVATION COMMISSION

RECEIVED

MAR 19 1973

30-005-60256

Form O-121
Revised 1-1-65

5A. Indicate Type of Lease	
STATE <input checked="" type="checkbox"/>	FEE <input type="checkbox"/>
5. State Oil & Gas Lease No. K-3126	

APPLICATION FOR PERMIT TO DRILL, DEEPEN, OR PLUG BACK

1a. Type of Work		7. Unit Agreement Name	
b. Type of Well DRILL <input checked="" type="checkbox"/> DEEPEN <input type="checkbox"/> PLUG BACK <input type="checkbox"/>		8. Farm or Lease Name BELL STATE	
2. Name of Operator McCLELLAN OIL CORPORATION		9. Well No. 1	
3. Address of Operator Box 848, ROSWELL, NEW MEXICO 88201		10. Field and Pool, or Wildcat WILDCAT	
4. Location of Well UNIT LETTER K LOCATED 1980' FEET FROM THE SOUTH LINE AND 330' FEET FROM THE WEST LINE OF SEC. 12 TWP. 14-S RGE. 29-E NMPM		12. County CHAVES	
19. Proposed Depth 2000'		19A. Formation QUEEN SAND	
20. Rotary or C.T. CABLE TOOL		21. Elevations (Show whether DF, RT, etc.) 3447.7 GL	
21A. Kind & Status Plug. Bond STATE WIDE		21B. Drilling Contractor CORTEZ DRILG. Co.	
22. Approx. Date Work will start MARCH 18, 1973			

PROPOSED CASING AND CEMENT PROGRAM

SIZE OF HOLE	SIZE OF CASING	WEIGHT PER FOOT	SETTING DEPTH	SACKS OF CEMENT	EST. TOP
12 1/4"	8 5/8"	20 LB.	350'	150	CIRCULATE
8"	5 1/2"	14 1/2 LB.	2000'	150	1000'

PROPOSE TO TEST THE QUEEN SAND WITH CABLE TOOLS. IF PRODUCTION IS INDICATED, WILL RUN CASING AND ATTEMPT COMPLETION.

APPROVAL VALID
FOR 90 DAYS UNLESS
DRILLING COMMENCED,
EXPIRES 6-19-73

IN ABOVE SPACE DESCRIBE PROPOSED PROGRAM: IF PROPOSAL IS TO DEEPEN OR PLUG BACK, GIVE DATA ON PRESENT PRODUCTIVE ZONE AND PROPOSED NEW PRODUCTIVE ZONE. GIVE BLOWOUT PREVENTER PROGRAM, IF ANY.

I hereby certify that the information above is true and complete to the best of my knowledge and belief.

Signed James J. McClellan Title PRESIDENT Date MARCH 16, 1973

(This space for State Use)

APPROVED BY W. A. Gussert TITLE OIL AND GAS INSPECTOR DATE MAR 19 1973

CONDITIONS OF APPROVAL, IF ANY:

**MEXICO OIL CONSERVATION COMMISSION
WELL LOCATION AND ACREAGE DEDICATION PLAT**

Form C-102
Supersedes C-128
Effective 1-1-65

All distances must be from the outer boundaries of the Section

Operator MCCLELLAN OIL CORP			Lease BELL STATE		Well No. 1
Unit Letter L	Section 12	Township 14 SOUTH	Range 29 EAST	County CHAVES	
Actual Footage Location of Well: 1980 feet from the SOUTH line and 330 feet from the WEST line					
Ground Level Elev. 3747.7	Producing Formation QUEEN SAND		Pool WILDCAT		Dedicated Acreage: 40 Acres

1. Outline the acreage dedicated to the subject well by colored pencil or hachure marks on the plat below.
2. If more than one lease is dedicated to the well, outline each and identify the ownership thereof (both as to working interest and royalty).
3. If more than one lease of different ownership is dedicated to the well, have the interests of all owners been consolidated by communitization, unitization, force-pooling, etc?

☐ Yes ☐ No If answer is "yes," type of consolidation _____

If answer is "no," list the owners and tract descriptions which have actually been consolidated. (Use reverse side of this form if necessary.) _____

No allowable will be assigned to the well until all interests have been consolidated (by communitization, unitization, forced-pooling, or otherwise) or until a non-standard unit, eliminating such interests, has been approved by the Commission.

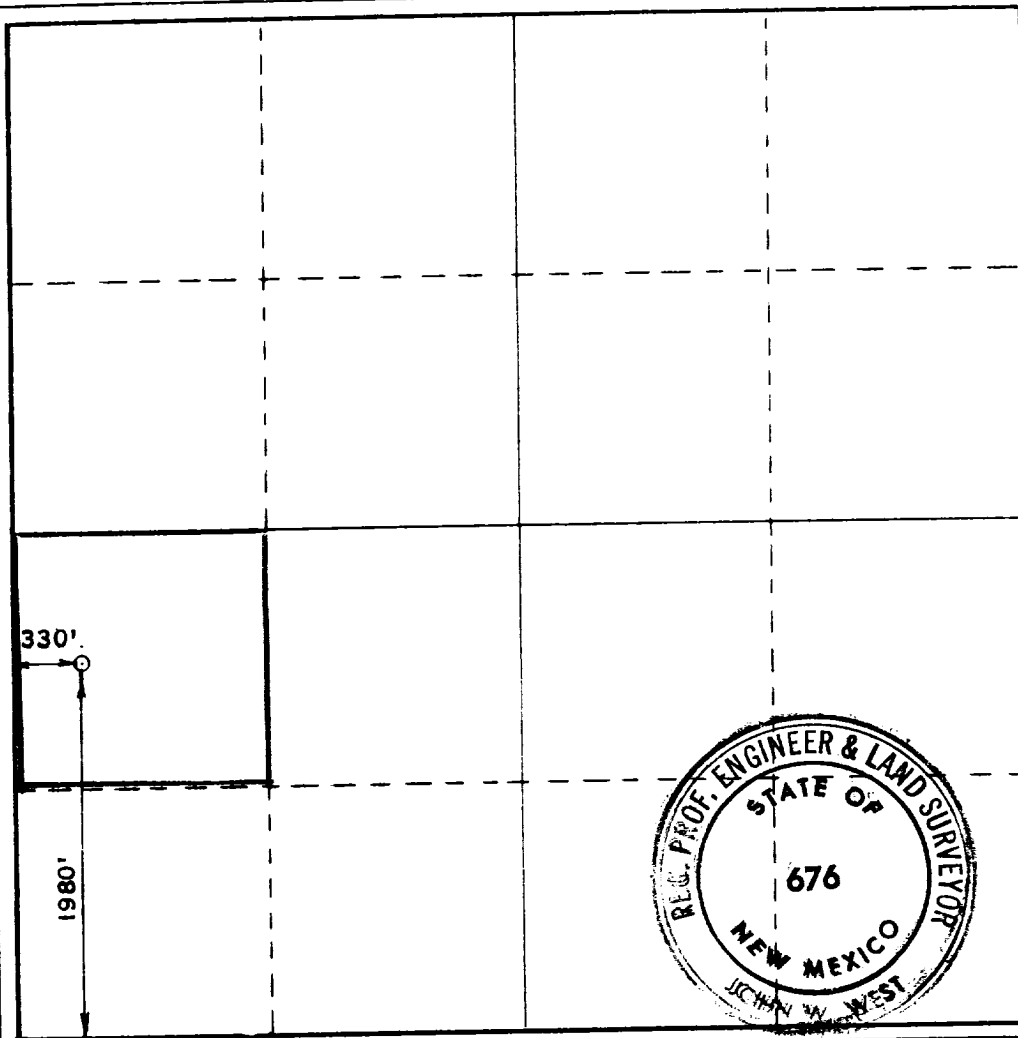

CERTIFICATION

I hereby certify that the information contained herein is true and complete to the best of my knowledge and belief.

[Signature]

Name
JACK L. MCCLELLAN

Position
PRESIDENT

Company
MCCLELLAN OIL CORP.

Date
MARCH 16, 1973

I hereby certify that the well location shown on this plat was plotted from field notes of actual surveys made by me or under my supervision, and that the same is true and correct to the best of my knowledge and belief.

Date Surveyed
MARCH 12, 1973

Registered Professional Engineer and/or Land Surveyor

[Signature]

Certificate No. **676**

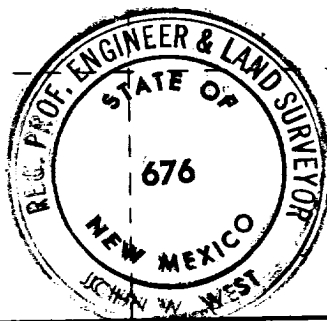

0 330 660 990 1320 1650 1980 2310 2640 2970 3300