

All leases must be from the outer boundaries of the Sec

Operator PENNZOIL COMPANY		Lease ALLIED STATE		Well No. 1
Unit Letter G	Section 33	Township 9 SOUTH	Range 26 EAST	County CHAVES
Actual Footage Location of Well: <div style="display: flex; justify-content: space-between;"> 1980 feet from the NORTH line and 1980 feet from the EAST line </div>				
Ground Level Elev. 3773.6'	Producing Formation Pre-Woodford	Pool Wildcat	Dedicated Acreage: 320 Acres	

1. Outline the acreage dedicated to the subject well by colored pencil or hachure marks on the plat below.
2. If more than one lease is dedicated to the well, outline each and identify the ownership thereof (both as to working interest and royalty). See attached
3. If more than one lease of different ownership is dedicated to the well, have the interests of all owners been consolidated by communitization, unitization, force-pooling, etc?
☒ Yes ☐ No If answer is "yes," type of consolidation Communitization Agreement being prepared

If answer is "no," list the owners and tract descriptions which have actually been consolidated. (Use reverse side of this form if necessary.)

No allowable will be assigned to the well until all interests have been consolidated (by communitization, unitization, forced-pooling, or otherwise) or until a non-standard unit, eliminating such interests, has been approved by the Commission.

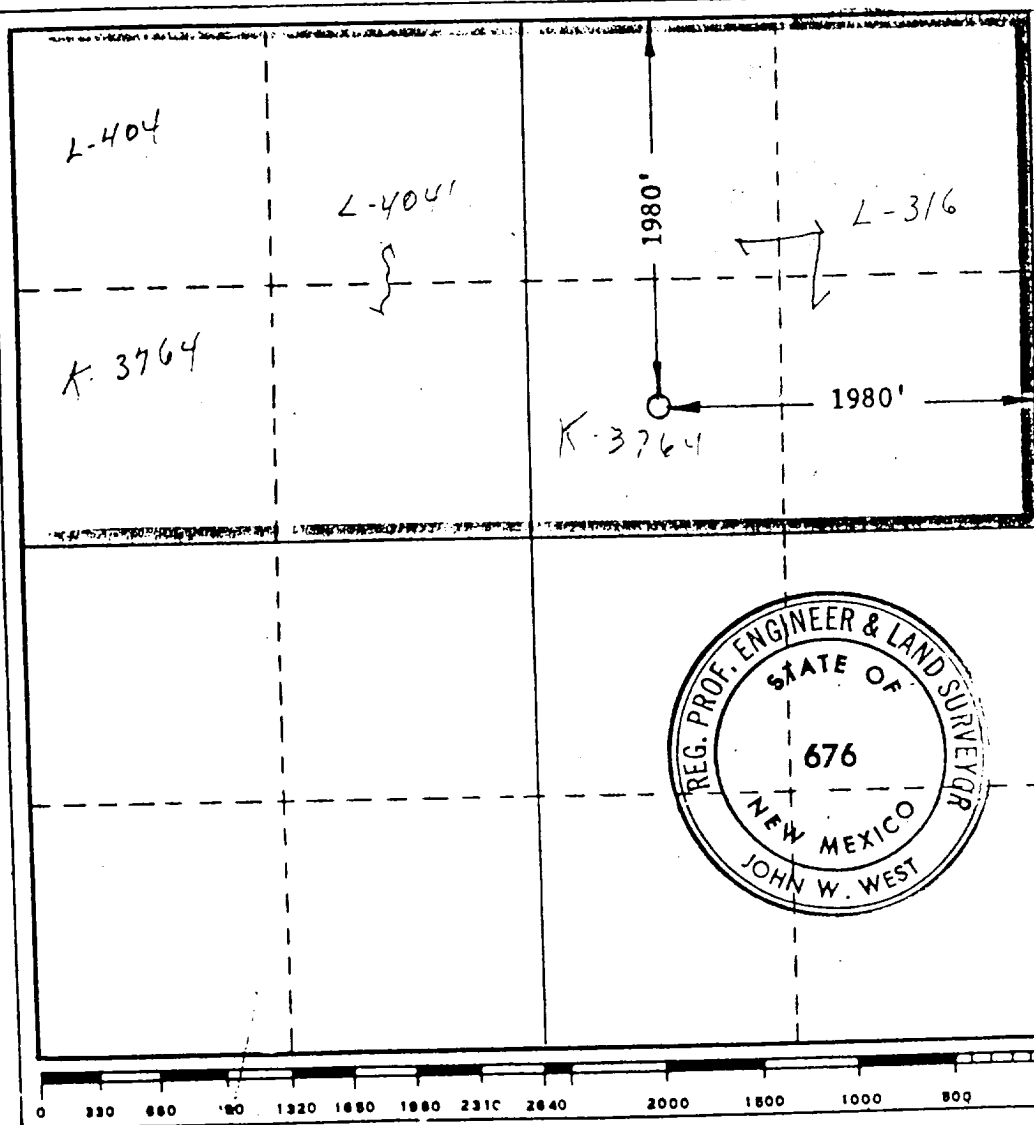

CERTIFICATION

I hereby certify that the information contained herein is true and complete to the best of my knowledge and belief.

J. C. Raney
 Name
J. C. Raney

Position
Petroleum Engineer

Company
Pennzoil Company

Date
8-28-73

I hereby certify that the well location shown on this plat was plotted from field notes of actual surveys made by me or under my supervision, and that the same is true and correct to the best of my knowledge and belief.

Date Surveyed
AUGUST 22, 1973

Registered Professional Engineer and/or Land Surveyor

John W. West
 Certificate No. **676**