

| | |
|------------------------|----|
| NO. OF COPIES RECEIVED | 16 |
| DISTRIBUTION | |
| SANTA FE | 1 |
| FILE | 1 |
| U.S.G.S. | 2 |
| LAND OFFICE | 1 |
| OPERATOR | 1 |

NEW MEXICO OIL CONSERVATION COMMISSION

RECEIVED

OCT 25 1973

30-005-60286

Form C-101
Revised 1-1-65

| |
|--|
| 5A. Indicate Type of Lease STATE <input checked="" type="checkbox"/> FEE <input type="checkbox"/> |
| 5. State Oil & Gas Lease No. L-168 |
| 7. Unit Agreement Name W. E. Madlock |
| 8. Farm or Lease Name Queen Ridge |
| 9. Well No. One |
| 10. Field and Pool, or Wildcat Wildcat |
| 12. County Chaves |
| 19. Proposed Depth 900' |
| 19A. Formation Queen |
| 20. Rotary or C.T. C. T. |
| 21. Elevations (Show whether DF, RT, etc.) 3738.5 |
| 21A. Kind & Status Plug. Bond Single |
| 21B. Drilling Contractor Osborne |
| 22. Approx. Date Work will start 25 October, 1973 |

APPLICATION FOR PERMIT TO DRILL, ~~DEEPEN~~, OR PLUG BACK

1a. Type of Work
ARTESIA, OFFICE

b. Type of Well
DRILL ☒ DEEPEN ☐ PLUG BACK ☐
OIL WELL ☒ GAS WELL ☐ OTHER ☐ SINGLE ZONE ☐ MULTIPLE ZONE ☐

2. Name of Operator
W. E. Madlock

3. Address of Operator
Route 2 Box 162 D Roswell, New Mexico

4. Location of Well
UNIT LETTER **No. 1** LOCATED **660** FEET FROM THE **West** LINE
AND **660** FEET FROM THE **South** LINE OF SEC. **36** TWP. **10 S** RGE. **26 E** NMPM

23. PROPOSED CASING AND CEMENT PROGRAM

| SIZE OF HOLE | SIZE OF CASING | WEIGHT PER FOOT | SETTING DEPTH | SACKS OF CEMENT | EST. TOP |
|--------------|----------------|-----------------|---------------|-----------------|----------|
| 10 " | 8 5/8 | | 160 | 100 | |
| 8 | 5 1/2 | | 900 | ? | |

APPROVAL VALID
FOR 90 DAYS UNLESS
DRILLING COMMENCED,
EXPIRES **3-4-74**

IN ABOVE SPACE DESCRIBE PROPOSED PROGRAM: IF PROPOSAL IS TO DEEPEN OR PLUG BACK, GIVE DATA ON PRESENT PRODUCTIVE ZONE AND PROPOSED NEW PRODUCTIVE ZONE. GIVE BLOWOUT PREVENTER PROGRAM, IF ANY.

I hereby certify that the information above is true and complete to the best of my knowledge and belief.

Signed W. E. Madlock Title Owner Date 22 October, 1973

(This space for State Use)

APPROVED BY W. A. Gressett TITLE OIL AND GAS INSPECTOR DATE DEC 4 1973

CONDITIONS OF APPROVAL, IF ANY:

MEXICO OIL CONSERVATION COMMISSION
WELL LOCATION AND ACREAGE DEDICATION PLAT

Form C-102
 Supersedes C-128
 Effective 1-1-65

All distances must be from the outer boundaries of the Section.

| | | | | | |
|---|-------------------------------------|-------------------------|----------------------|-------------------------|---------------------------------------|
| Lease QUEEN RIDGE | | | | Well No. 1 | |
| Grantor W. F. NEDLOCK | Section 36 | Township 10 S | Range 26 E | County CHAVES | |
| Actual Location Location of Well: 660 feet from the WEST line and 660 feet from the SOUTH line | | | | | |
| Ground Level Elev. 3738.5 | Producing Formation QUEEN | | | Pool Wildcat | Dedicated Acreage: 40 Acres |

1. Outline the acreage dedicated to the subject well by colored pencil or hachure marks on the plat below.

2. If more than one lease is dedicated to the well, outline each and identify the ownership thereof (both as to working interest and royalty).

3. If more than one lease of different ownership is dedicated to the well, have the interests of all owners been consolidated by communization, unitization, force-pooling, etc?

☐ Yes ☐ No If answer is "yes," type of consolidation _____

If answer is "no," list the owners and tract descriptions which have actually been consolidated. (Use reverse side of this form if necessary.) _____

No allowable will be assigned to the well until all interests have been consolidated (by communization, unitization, forced-pooling, or otherwise) or until a non-standard unit, eliminating such interests, has been approved by the Commission.

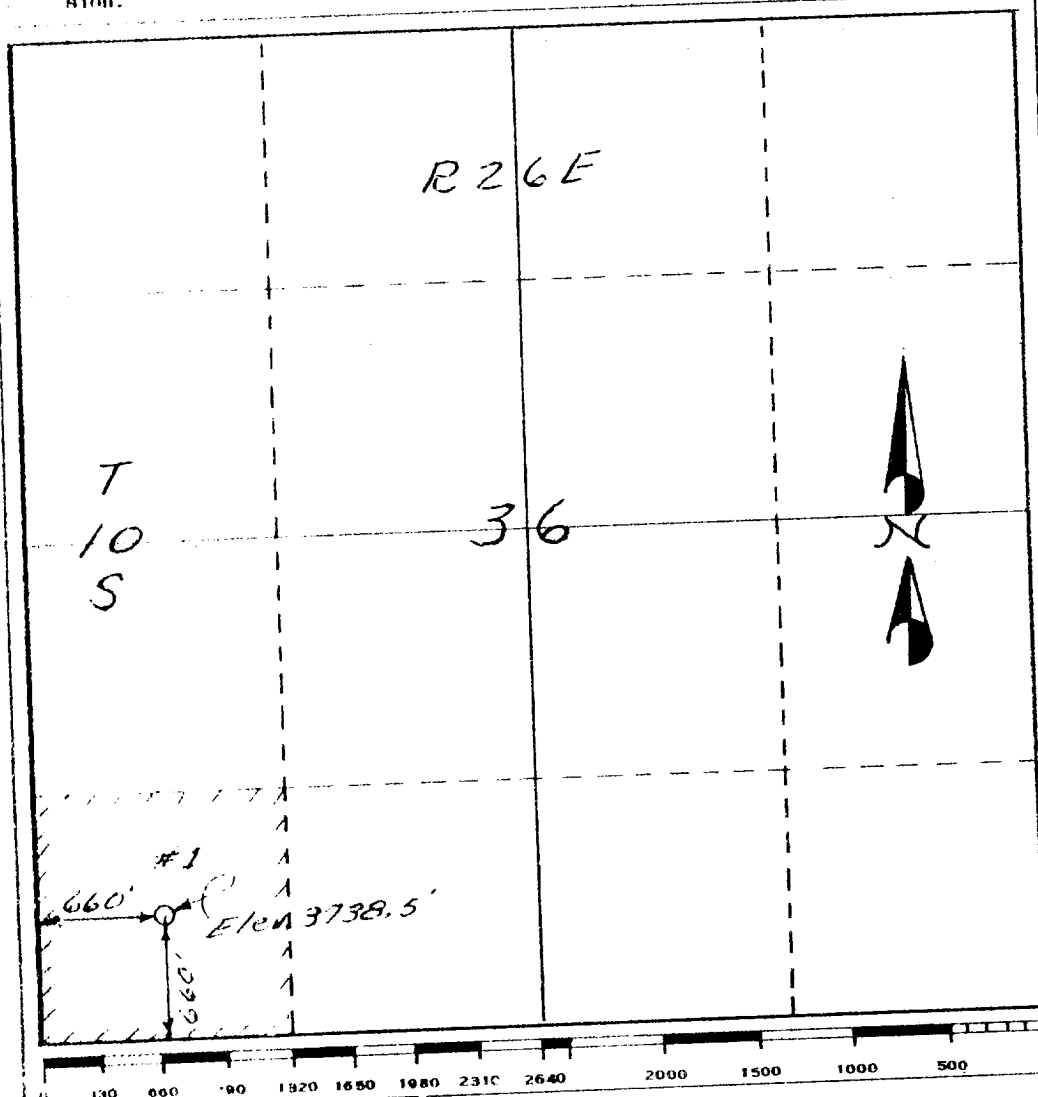

CERTIFICATION

I hereby certify that the information contained herein is true and complete to the best of my knowledge and belief.

W. F. Nedlock
W. F. Nedlock
 Name

Owner
 Position

Self
 Company

22 October, 1973
 Date

I hereby certify that the well location shown on this plat was plotted from field notes of actual surveys made by me or under my supervision, and that the same is true and correct to the best of my knowledge and belief.

FEB. 2, 1973

Date Surveyed
Charles J. O'Meara Jr.
 Registered Professional Engineer
 and/or Land Surveyor

3954 N.M.
 Certificate No.