

NO. OF COPIES RECEIVED	5
DISTRIBUTION	
SANTA FE	
FILE	
U.S.G.S.	
LAND OFFICE	
OPERATOR	

NEW MEXICO OIL CONSERVATION COMMISSION

RECEIVED

JUN 3 1974

30-005-60309

Form C-101  
Revised 1-1-65

5A. Indicate Type of Lease

STATE ☐ FEE ☒

5. State Oil & Gas Lease No.

7. Unit Agreement Name

8. Farm or Lease Name

Alma Shields

9. Well No.

1

10. Field and Pool, or Wildcat

Acme

12. County

Chaves

APPLICATION FOR PERMIT TO DRILL, DEEPEN OR PLUG BACK

1a. Type of Work

b. Type of Well DRILL ☒ DEEPEN ☐ PLUG BACK ☐  
OIL WELL ☒ GAS WELL ☐ OTHER ☐ SINGLE ZONE ☒ MULTIPLE ZONE ☐

2. Name of Operator

W. H. Brady

3. Address of Operator

Route 2 Box 153 Roswell, New Mexico

4. Location of Well

UNIT LETTER N LOCATED 330 FEET FROM THE South LINE  
AND 1650 FEET FROM THE West LINE OF SEC. 33 TWP. 7 S RGE. 27 E NMPM

21. Elevations (Show whether DE, RT, etc.)

21A. Kind & Status Plug. Bond

1 Well, Submitted

19. Proposed Depth

2000'

19A. Formation

20. Rotary or C.T.

C. T.

21B. Drilling Contractor

W. H. Brady

22. Approx. Date Work will start

June 4, 1974

PROPOSED CASING AND CEMENT PROGRAM

SIZE OF HOLE	SIZE OF CASING	WEIGHT PER FOOT	SETTING DEPTH	SACKS OF CEMENT	EST. TOP
10 1/2"	8 5/8"	32	300'	50	Circ.
8"	5 1/2"	15.5	2000'	50	1700'

APPROVAL VALID  
FOR 90 DAYS UNLESS  
DRILLING COMMENCED,

EXPIRES 9-5-74

IN ABOVE SPACE DESCRIBE PROPOSED PROGRAM: IF PROPOSAL IS TO DEEPEN OR PLUG BACK, GIVE DATA ON PRESENT PRODUCTIVE ZONE AND PROPOSED NEW PRODUCTIVE ZONE. GIVE BLOWOUT PREVENTER PROGRAM, IF ANY.

I hereby certify that the information above is true and complete to the best of my knowledge and belief.

Signed W. H. Brady Title Operator

Date June 1, 1974

(This space for State Use)

APPROVED BY

W. A. Gussess

TITLE

OIL AND GAS INSPECTOR

DATE

JUN 5 1974

CONDITIONS OF APPROVAL, IF ANY:

NEW MEXICO OIL CONSERVATION COMMISSION  
WELL LOCATION AND ACREAGE DEDICATION PLAT

Form C-102  
Supersedes C-128  
Effective 1-1-65

All distances must be from the outer boundaries of the Section.

Operator <b>W. H. BRADY</b>			Lease <b>Alma Shields</b>		Well No. <b>1</b>
Unit Letter <b>N</b>	Section <b>33</b>	Township <b>7 South</b>	Range <b>27 East</b>	County <b>Chaves</b>	
Actual Footage Location of Well: <b>330</b> feet from the <b>south</b> line and <b>1650</b> feet from the <b>west</b> line					
Ground Level Elev. <b>3999.2</b>	Producing Formation <b>San Andres</b>		Pool <b>Acme</b>	Dedicated Acreage: <b>40</b> Acres	

1. Outline the acreage dedicated to the subject well by colored pencil or hachure marks on the plat below.
2. If more than one lease is dedicated to the well, outline each and identify the ownership thereof (both as to working interest and royalty).
3. If more than one lease of different ownership is dedicated to the well, have the interests of all owners been consolidated by communitization, unitization, force-pooling, etc?

☐ Yes ☐ No If answer is "yes," type of consolidation \_\_\_\_\_

If answer is "no," list the owners and tract descriptions which have actually been consolidated. (Use reverse side of this form if necessary.) \_\_\_\_\_

No allowable will be assigned to the well until all interests have been consolidated (by communitization, unitization, forced-pooling, or otherwise) or until a non-standard unit, eliminating such interests, has been approved by the Commission.

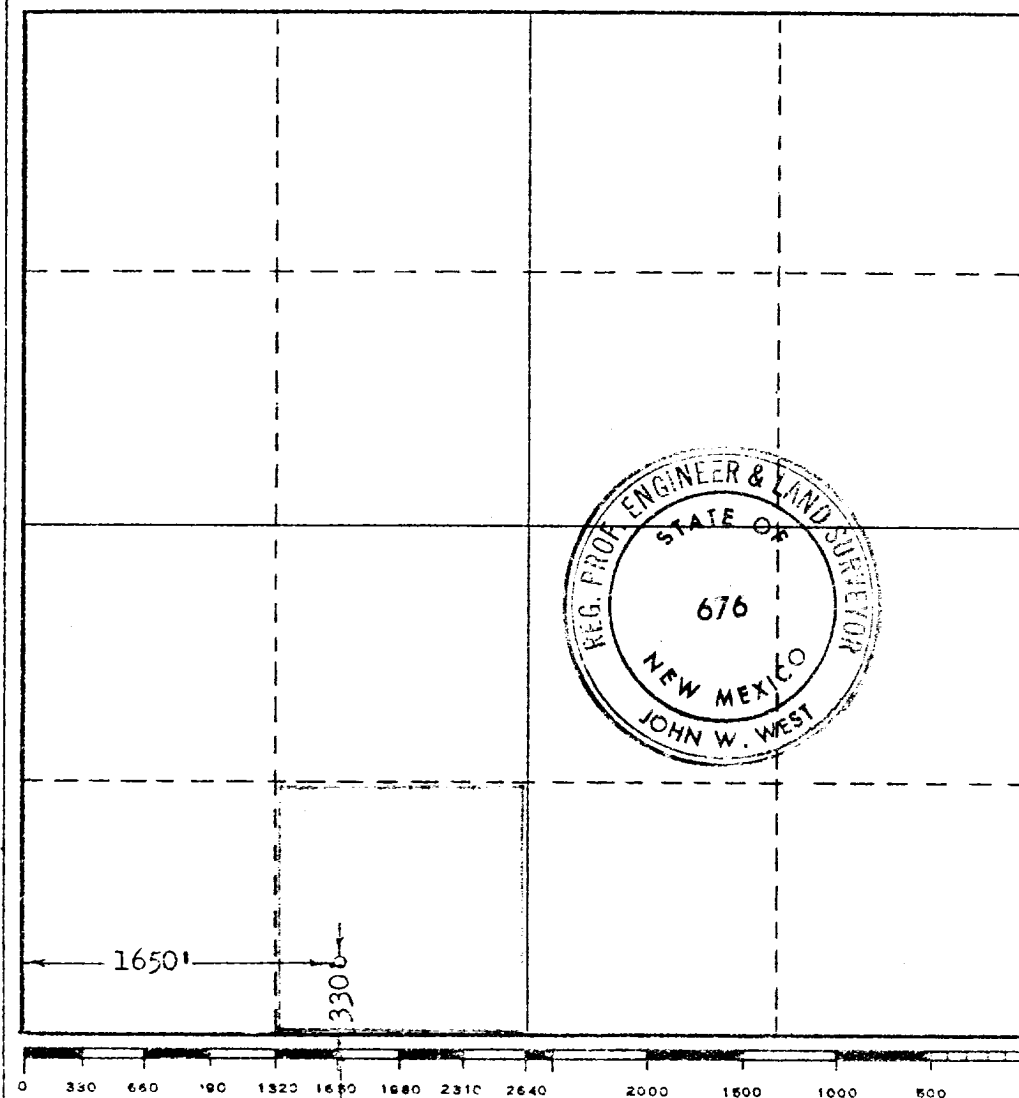

CERTIFICATION

I hereby certify that the information contained herein is true and complete to the best of my knowledge and belief.

*W. H. Brady*  
Name

**W. H. Brady**

Position

**Operator**

Company

**W. H. Brady**

Date

**June 1, 1974**

I hereby certify that the well location shown on this plat was plotted from field notes of actual surveys made by me or under my supervision, and that the same is true and correct to the best of my knowledge and belief.

Date Surveyed

**June 1, 1974**

Registered Professional Engineer and/or Land Surveyor

*John W. West*  
Certificate No. **676**