

NO. OF COPIES RECEIVED	
DISTRIBUTION	
SANTA FE	1
FILE	1
U.S.G.S.	
LAND OFFICE	
OPERATOR	

NEW MEXICO OIL CONSERVATION COMMISSION

30-005-60329

Form C-101
Revised 1-1-65

RECEIVED

JAN 2 - 1975

5A. Indicate Type of Lease	
STATE <input checked="" type="checkbox"/>	FEE <input type="checkbox"/>
5. State Oil & Gas Lease No.	
OG4681	

APPLICATION FOR PERMIT TO DRILL, DEEPEN, OR PLUG BACK.

1a. Type of Work		7. Unit Agreement Name	
b. Type of Well OIL WELL <input checked="" type="checkbox"/> GAS WELL <input type="checkbox"/> OTHER <input type="checkbox"/>		8. Farm or Lease Name	
DRILL <input checked="" type="checkbox"/> DEEPEN <input type="checkbox"/> PLUG BACK <input type="checkbox"/>		Citgo "B" State	
2. Name of Operator		9. Well No.	
Stevens Oil Company		2	
3. Address of Operator		10. Field and Pool, or Wildcat	
Box 1797, Santa Fe, New Mexico, 87501		Twinlakes San Andres	
4. Location of Well		12. County	
UNIT LETTER J LOCATED 1650 FEET FROM THE South LINE		Chaves	
AND 2310 FEET FROM THE East LINE OF SEC. 36 TWP. 8S RGE. 28E NMPM			
19. Proposed Depth		19A. Formation	20. Rotary or C.T.
2650'		San Andres	Rotary
21. Elevations (Show whether DR, RT, etc.)	21A. Kind & Status Plug. Bond	21B. Drilling Contractor	22. Approx. Date Work will start
3941.8 GR	Statewide	Cactus Drilling Co.	2/1/75

23.

PROPOSED CASING AND CEMENT PROGRAM

SIZE OF HOLE	SIZE OF CASING	WEIGHT PER FOOT	SETTING DEPTH	SACKS OF CEMENT	EST. TOP
12 1/4"	8 5/8"	24#	80'	30	Circ.
7 7/8"	5 1/2"	9.5#	2650'	200	1900'

Will drill w/water and mud to T.D., log, and if indicated productive, case to T.D. and perforate in producing interval.

APPROVAL VALID
FOR 90 DAYS UNLESS
DRILLING COMMENCED,

EXPIRES 4-9-75

IN ABOVE SPACE DESCRIBE PROPOSED PROGRAM: IF PROPOSAL IS TO DEEPEN OR PLUG BACK, GIVE DATA ON PRESENT PRODUCTIVE ZONE AND PROPOSED NEW PRODUCTIVE ZONE. GIVE BLOWOUT PREVENTER PROGRAM, IF ANY.

I hereby certify that the information above is true and complete to the best of my knowledge and belief.

Signed Donald L. Stevens Title Owner Date 12/27/74

(This space for State Use)

APPROVED BY W. A. G. Smith TITLE SUPERVISOR, DISTRICT II DATE JAN 9 1975

CONDITIONS OF APPROVAL, IF ANY:

As per State Blowout Preventer Program

NEW MEXICO OIL CONSERVATION COMMISSION
WELL LOCATION AND ACREAGE DEDICATION PLAT

Form C-102
Supersedes C-128
Effective 1-1-65

All distances must be from the outer boundaries of the Section

Operator STEVENS OIL COMPANY			Lease Citgo State			Well No. 2		
Tract Letter "J"	Section 36	Township 8 South	Range 28 East	County Chaves				
Actual Well Location of Well:								
1650		South		2310		East		
feet from the		face and		feet from the		line		
Ground Level Elev. 3941.8		Elevation San Andres		Well Twin Lakes San Andres		Dedicated Acreage 40		
						Acres		

1. Outline the acreage dedicated to the subject well by colored pencil or hachure marks on the plat below.
2. If more than one lease is dedicated to the well, outline each and identify the ownership thereof (both as to working interest and royalty)
3. If more than one lease of different ownership is dedicated to the well, have the interests of all owners been consolidated by communitization, unitization, force-pooling, etc?

☐ Yes ☐ No If answer is "yes," type of consolidation _____

If answer is "no," list the owners and tract descriptions which have actually been consolidated. (Use reverse side of this form if necessary.) _____

No allowable will be assigned to the well until all interests have been consolidated (by communitization, unitization, forced-pooling, or otherwise) or until a non-standard unit, eliminating such interests, has been approved by the Commission.

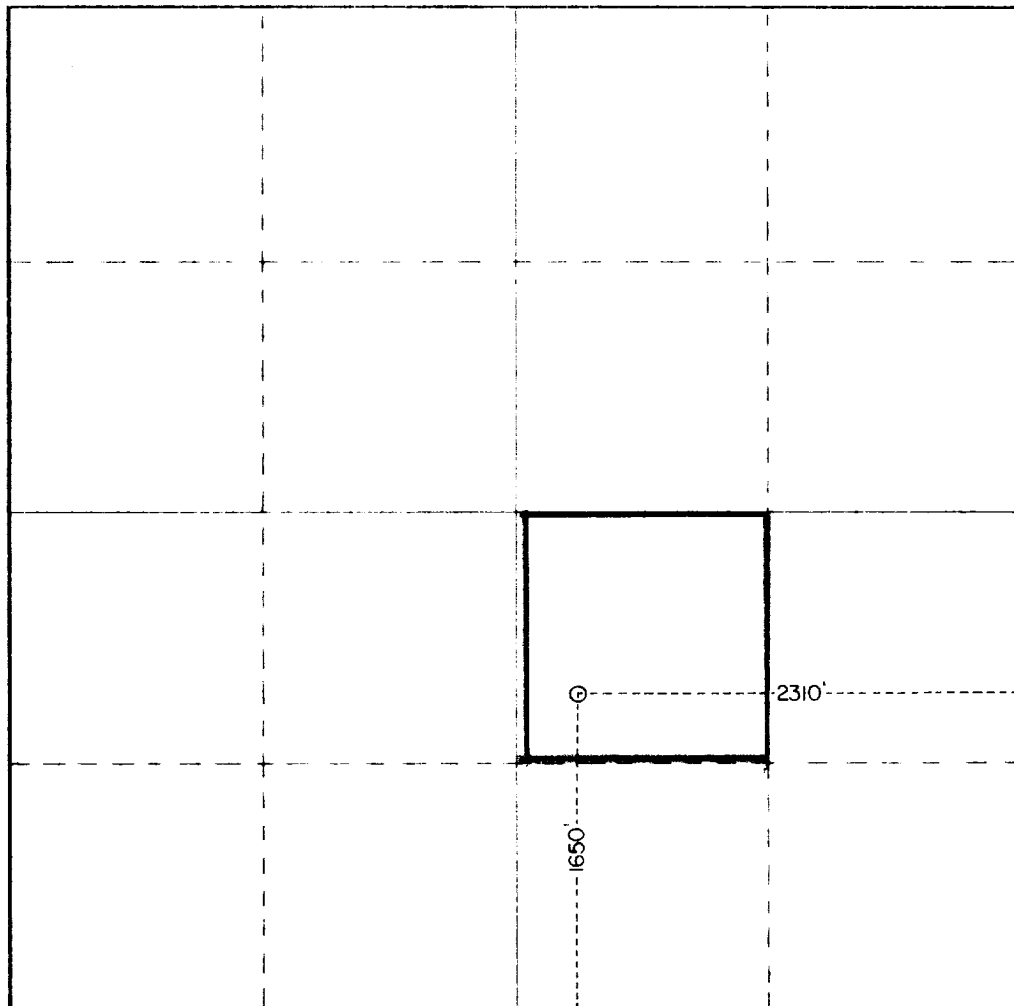

CERTIFICATION

I hereby certify that the information contained herein is true and complete to the best of my knowledge and belief.

Name

Donald G. Stearn

Location

Owner

Company

Stevens Oil Co.

Date

12/31/74

I hereby certify that the well location shown on this plat was plotted from field notes of actual surveys made by me or under my supervision, and that the same is true and correct to the best of my knowledge and belief.

Date Surveyed

November 29, 1974

Registered Professional Engineer and/or Registered Surveyor

Herschel Jones
Certificate No. **3640**

330 660 990 1320 1650 1980 2310 2640 2000 1500 1000 500 0