

NO. OF COPIES RECEIVED	5
DISTRIBUTION	
ANTA FE	
FILE	
U.S.G.S.	
LAND OFFICE	
OPERATOR	

NEW MEXICO OIL CONSERVATION COMMISSION

RECEIVED

APR 17 1975

30-005-60340
Form C-101
Revised 1-1-65

5A. Indicate Type of Lease	
STATE <input type="checkbox"/>	FEE <input checked="" type="checkbox"/>
5. State Oil & Gas Lease No.	

APPLICATION FOR PERMIT TO DRILL, DEEPEN, OR PLUG BACK

1a. Type of Work		7. Unit Agreement Name	
b. Type of Well OIL WELL <input checked="" type="checkbox"/> GAS WELL <input type="checkbox"/> OTHER <input type="checkbox"/>		8. Farm or Lease Name LE Ranch 31	
2. Name of Operator Plains Radio Broadcasting Co. v		9. Well No. 1	
3. Address of Operator Box 992, Ruidoso, N.M. 88345		10. Field and Pool, or Wildcat W C	
4. Location of Well UNIT LETTER M LOCATED 330 FEET FROM THE S LINE AND 330 FEET FROM THE W LINE OF SEC. 31 TWP. 9 S RGE. 29E NMPM		12. County Chaves	
19. Proposed Depth 1900 ft.		19A. Formation Queens	
20. Rotary or C.T. CT		21. Elevations (Show whether DF, RT, etc.) 3842.7 GL	
21A. Kind & Status Plug. Bond Blanket		21B. Drilling Contractor Fred Pool, Jr.	
22. Approx. Date Work will start 4-21-75			

PROPOSED CASING AND CEMENT PROGRAM

SIZE OF HOLE	SIZE OF CASING	WEIGHT PER FOOT	SETTING DEPTH	SACKS OF CEMENT	EST. TOP
10 1/2"	8 5/8"	20#	525 ft.	175	circulate
8"	4 1/2"	9.5 "	1900 ft.		

Well will be drilled with control head.

APPROVAL VALID
FOR 90 DAYS UNLESS
DRILLING COMMENCED,
EXPIRES 7-18-75

IN ABOVE SPACE DESCRIBE PROPOSED PROGRAM: IF PROPOSAL IS TO DEEPEN OR PLUG BACK, GIVE DATA ON PRESENT PRODUCTIVE ZONE AND PROPOSED NEW PRODUCTIVE ZONE. GIVE BLOWOUT PREVENTER PROGRAM, IF ANY.

I hereby certify that the information above is true and complete to the best of my knowledge and belief.

Signed [Signature] Title **Contractor** Date **4-16-75**

(This space for State Use)

APPROVED BY [Signature] TITLE **SUPERVISOR, DISTRICT II** DATE **APR 18 1975**

CONDITIONS OF APPROVAL, IF ANY:

NEW MEXICO OIL CONSERVATION COMMISSION
WELL LOCATION AND ACREAGE DEDICATION PLAT

Form C-102
Supersedes C-128
Effective 1-1-65

All distances must be from the outer boundaries of the Section.

Operator PLAINS RADIO BROADCASTING COMPANY			Lease L.E. Ranch 31 No. 1		Well No. 1
Unit Letter M	Section 31	Township 9 S	Range 29 E	County Chaves	
Actual Footage Location of Well: 330 feet from the south line and 330 feet from the west line					
Ground Level Elev. 3842.7	Producing Formation San Andres		Pool Wildcat	Dedicated Acreage: 40 Acres	

1. Outline the acreage dedicated to the subject well by colored pencil or hachure marks on the plat below.
2. If more than one lease is dedicated to the well, outline each and identify the ownership thereof (both as to working interest and royalty).
3. If more than one lease of different ownership is dedicated to the well, have the interests of all owners been consolidated by communitization, unitization, force-pooling, etc?

☐ Yes ☐ No If answer is "yes," type of consolidation _____

If answer is "no," list the owners and tract descriptions which have actually been consolidated. (Use reverse side of this form if necessary.) _____

No allowable will be assigned to the well until all interests have been consolidated (by communitization, unitization, forced-pooling, or otherwise) or until a non-standard unit, eliminating such interests, has been approved by the Commission.

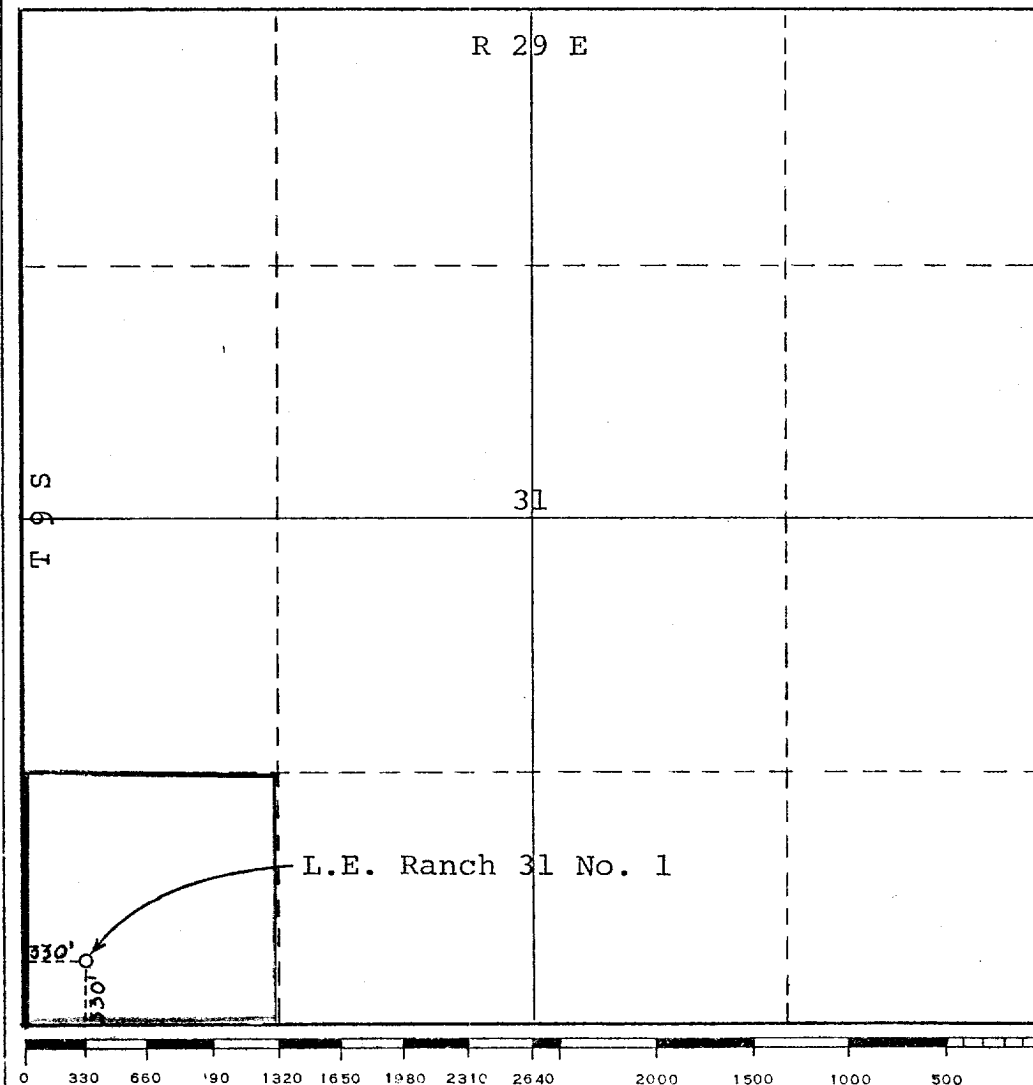

CERTIFICATION

I hereby certify that the information contained herein is true and complete to the best of my knowledge and belief.

Name Agent
Position Plains Radio Broadcasting
Company _____

Date 4-17-75

I hereby certify that the well location shown on this plat was plotted from field notes of actual surveys made by me or under my supervision, and that the same is true and correct to the best of my knowledge and belief.

April 1, 1975

Date Surveyed

Registered Professional Engineer and/or Land Surveyor

Thomas J. Mann
Certificate No.

277 N.M.