

NO. OF COPIES RECEIVED	✓
DISTRIBUTION	
ANTA FE	
FILE	✓
U.S.G.S.	
LAND OFFICE	
OPERATOR	

NEW MEXICO OIL CONSERVATION COMMISSION

RECEIVED

DEC 9 1975

30-005-60365

Form C-101
Revised 1-1-65

5A. Indicate Type of Lease
STATE <input checked="" type="checkbox"/> FEE <input type="checkbox"/>
5. State Oil & Gas Lease No.
K 6941

APPLICATION FOR PERMIT TO DRILL, DEEPEN, OR PLUG BACK

1a. Type of Work		7. Unit Agreement Name	
b. Type of Well OIL WELL <input checked="" type="checkbox"/> GAS WELL <input type="checkbox"/> OTHER <input type="checkbox"/> DRILL <input checked="" type="checkbox"/> DEEPEN <input type="checkbox"/> PLUG BACK <input type="checkbox"/>		8. Farm or Lease Name	
2. Name of Operator		16 State L E Ranch 3620-28	
3. Address of Operator		9. Well No.	
Plains Radio Broadcasting Co. ✓		1	
4. Location of Well		10. Field and Pool, or Wildcat	
UNIT LETTER J LOCATED 2310 FEET FROM THE S LINE		Wildcat	
AND 2310 FEET FROM THE E LINE OF SEC. 16 TWP. 10 RGE. 28E NMPM		12. County	
		Chaves	
		19. Proposed Depth	
		2750	
		19A. Formation	
		San Andres	
		20. Rotary or C.T.	
		Ct	
21. Elevations (Show whether DF, RT, etc.)		21B. Drilling Contractor	
3776 GL		Fred Pool, Jr.	
21A. Kind & Status Plug. Bond		22. Approx. Date Work will start	
Blanket		12/1/85	

23. PROPOSED CASING AND CEMENT PROGRAM

SIZE OF HOLE	SIZE OF CASING	WEIGHT PER FOOT	SETTING DEPTH	SACKS OF CEMENT	EST. TOP
10 1/2"	8 5/8	24 #	500	150	circulated
8"	4 1/2	9.5 #	2750 ft.	100	

APPROVAL VALID
FOR 90 DAYS UNLESS
DRILLING COMMENCED,
EXPIRES 3-29-76

IN ABOVE SPACE DESCRIBE PROPOSED PROGRAM: IF PROPOSAL IS TO DEEPEN OR PLUG BACK, GIVE DATA ON PRESENT PRODUCTIVE ZONE AND PROPOSED NEW PRODUCTIVE ZONE. GIVE BLOWOUT PREVENTER PROGRAM, IF ANY.

I hereby certify that the information above is true and complete to the best of my knowledge and belief.

Signed Fred Pool Jr. Title Drilling Contractor Date 12-7-75

(This space for State Use)

APPROVED BY W. A. Gruesett TITLE SUPERVISOR, DISTRICT II DATE DEC 29 1975

CONDITIONS OF APPROVAL, IF ANY:

NEW MEXICO OIL CONSERVATION COMMISSION
WELL LOCATION AND ACREAGE DEDICATION PLAT

Form C-102
Supersedes C-128
Effective 1-1-65

All distances must be from the outer boundaries of the Section.

Operator Plains Radio Broadcasting Co.		Lease L E Ranch 210-28		Well No. 1
Unit Letter	Section 16	Township 10 South	Range 28 East	County Chaves
Actual Footage Location of Well: 2310' feet from the south line and 2310' feet from the east line				
Ground Level Elev. 3776'	Producing Formation San Andres	Pool and to 210-28 5 A	Dedicated Acreage: 10 Acres	

1. Outline the acreage dedicated to the subject well by colored pencil or hachure marks on the plat below.
2. If more than one lease is dedicated to the well, outline each and identify the ownership thereof (both as to working interest and royalty).
3. If more than one lease of different ownership is dedicated to the well, have the interests of all owners been consolidated by communitization, unitization, force-pooling, etc?

☐ Yes ☐ No If answer is "yes," type of consolidation _____

If answer is "no," list the owners and tract descriptions which have actually been consolidated. (Use reverse side of this form if necessary.) _____

No allowable will be assigned to the well until all interests have been consolidated (by communitization, unitization, forced-pooling, or otherwise) or until a non-standard unit, eliminating such interests, has been approved by the Commission.

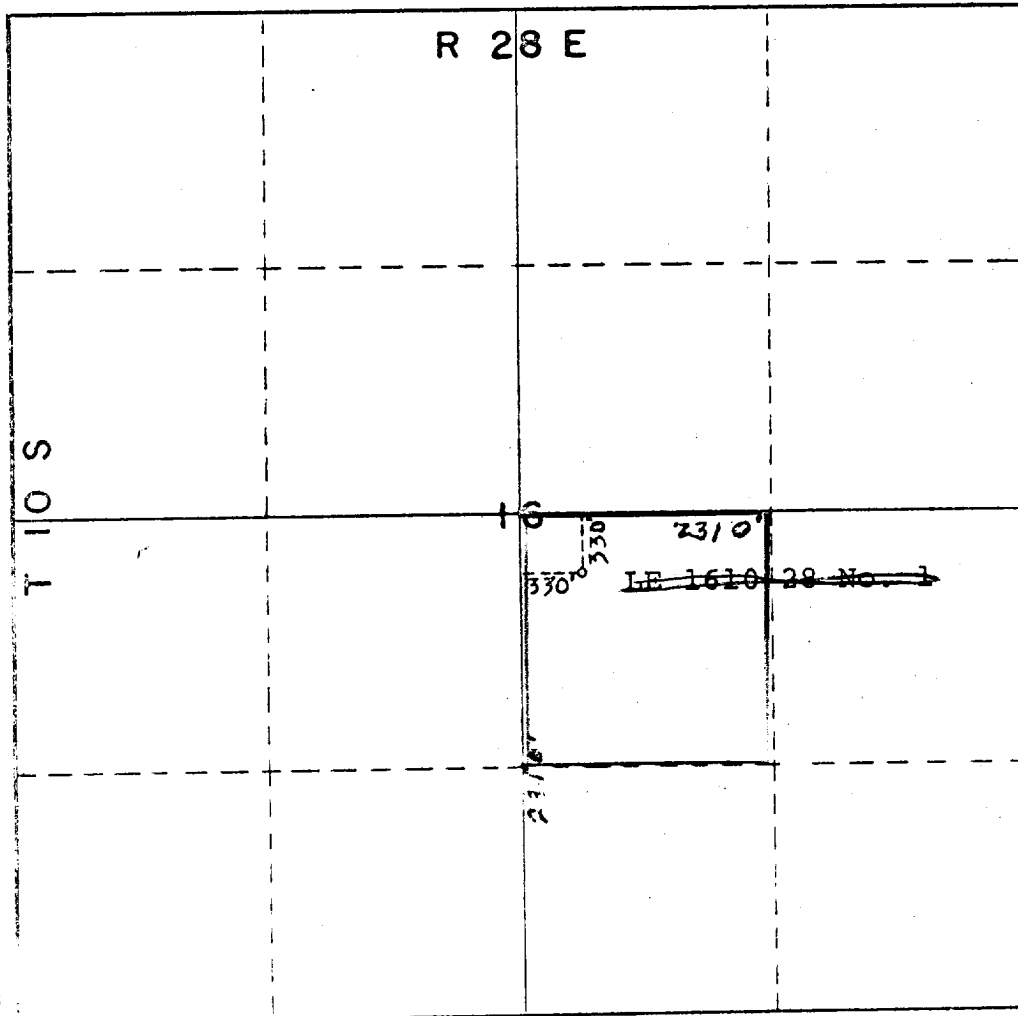

CERTIFICATION

I hereby certify that the information contained herein is true and complete to the best of my knowledge and belief.

Name	
Position	
Company	
Date	

I hereby certify that the well location shown on this plat was plotted from field notes of actual surveys made by me or under my supervision, and that the same is true and correct to the best of my knowledge and belief.

November 12, 1965

Registered Professional Engineer
and/or Licensed Surveyor

277 N.M.



OIL CONSERVATION COMMISSION

STATE OF NEW MEXICO
P. O. DRAWER DD - ARTESIA
88210



DIRECTOR
JOE D. RAMEY

LAND COMMISSIONER
PHIL R. LUCERO

STATE GEOLOGIST
EMERY C. ARNOLD

December 9, 1975

Mr. Fred Pool, Jr.
P. O. Box 231
Roswell, N. M. 88201

Re: Plains Radio Broadcasting Co.
Well #1-J, 16-10-28
Chaves County, N. M.

Dear Mr. Pool:

We are returning the enclosed Form C-101 and C-102 on the subject well for additional information and corrections.

Please show the State Oil and Gas Lease Number, and change the lease name to something simple like State.

If you have any questions concerning this matter, please feel free to call upon me.

Sincerely yours,

W. A. Gressett
Supervisor, District II

WAG/ep
Enc.

NO. OF COPIES RECEIVED	
DISTRIBUTION	
AMT. FE	
FILE	
U.S.G.S.	
LAND OFFICE	
OPERATOR	

NEW MEXICO OIL CONSERVATION COMMISSION

RECEIVED

DEC 9 1975

Form C-101
Revised 1-1-65

5A. Indicate Type of Lease	
STATE <input checked="" type="checkbox"/>	FEE <input type="checkbox"/>
5. State Oil & Gas Lease No.	

APPLICATION FOR PERMIT TO DRILL, DEEPEN, OR PLUG BACK

1a. Type of Work		7. Unit Agreement Name	
b. Type of Well OIL WELL <input checked="" type="checkbox"/> GAS WELL <input type="checkbox"/> OTHER <input type="checkbox"/>		8. Farm or Lease Name L E Ranch 1610 28	
2. Name of Operator Plains Radio Broadcasting Co.		9. Well No. 1	
3. Address of Operator Box 9354 Amarillo, Texas 79105		10. Field and Pool, or Wildcat Wildcat	
4. Location of Well UNIT LETTER J LOCATED 2310 FEET FROM THE S LINE AND 2310 FEET FROM THE E LINE OF SEC. 16 TWP. 10 RGE. 28E NMPM		12. County Chaves	
19. Proposed Depth 2750		19A. Formation San Andres	20. Rotary or C.T. Ot
21. Elevations (Show whether DF, RT, etc.) 3776 GL	21A. Kind & Status Plug. Bond	21B. Drilling Contractor Fred Pool, Jr.	22. Approx. Date Work will start 12/1/75

23.

PROPOSED CASING AND CEMENT PROGRAM

SIZE OF HOLE	SIZE OF CASING	WEIGHT PER FOOT	SETTING DEPTH	SACKS OF CEMENT	EST. TOP
10 1/2 "	8 5/8	24 #	500	150	circulated
8 "	4 1/2	9.5 #	2750 ft.	100	

IN ABOVE SPACE DESCRIBE PROPOSED PROGRAM: IF PROPOSAL IS TO DEEPEN OR PLUG BACK, GIVE DATA ON PRESENT PRODUCTIVE ZONE AND PROPOSED NEW PRODUCTIVE ZONE. GIVE BLOWOUT PREVENTER PROGRAM, IF ANY.

I hereby certify that the information above is true and complete to the best of my knowledge and belief.

Signed Fred Pool Jr Title Operator Contractor Date 12-7-75

(This space for State Use)

APPROVED BY _____ TITLE _____ DATE _____

CONDITIONS OF APPROVAL, IF ANY:

NEW MEXICO OIL CONSERVATION COMMISSION
WELL LOCATION AND ACREAGE DEDICATION PLAT

Form C-102
Supersedes C-128
Effective 1-1-65

All distances must be from the outer boundaries of the Section.

Operator Plains Radio Broadcasting Co.		Lease L E Ranch 1610 28		Well No. 1
Unit Letter 1	Section 16	Township 10 South	Range 28 East	County Chaves
Actual Footage Location of Well: 2310' feet from the south line and 2310' feet from the east line				
Ground Level Elev. 3776'	Producing Formation San Andres	Pool WC	Dedicated Acreage: 40 Acres	

1. Outline the acreage dedicated to the subject well by colored pencil or hachure marks on the plat below.
2. If more than one lease is dedicated to the well, outline each and identify the ownership thereof (both as to working interest and royalty).
3. If more than one lease of different ownership is dedicated to the well, have the interests of all owners been consolidated by communitization, unitization, force-pooling, etc?

☐ Yes ☐ No If answer is "yes," type of consolidation _____

If answer is "no," list the owners and tract descriptions which have actually been consolidated. (Use reverse side of this form if necessary.) _____

No allowable will be assigned to the well until all interests have been consolidated (by communitization, unitization, forced-pooling, or otherwise) or until a non-standard unit, eliminating such interests, has been approved by the Commission.

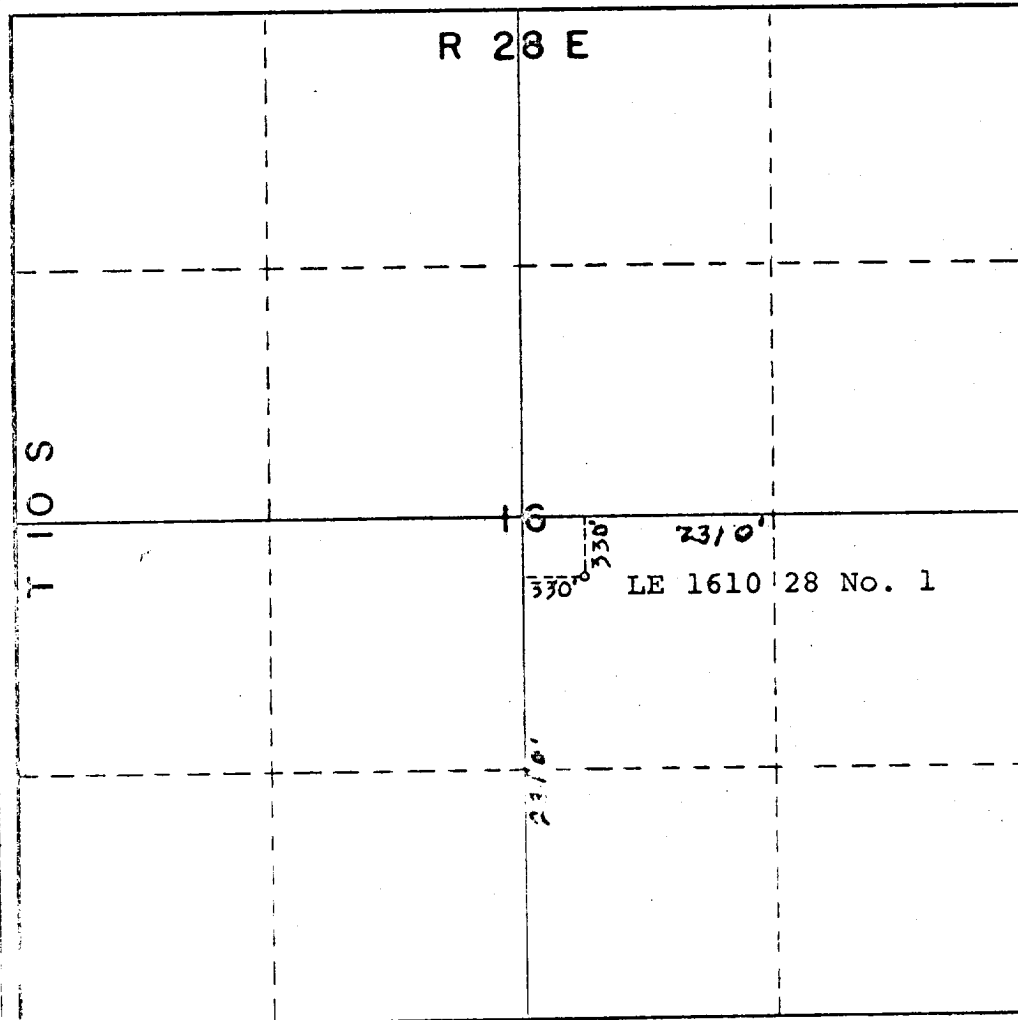

CERTIFICATION

I hereby certify that the information contained herein is true and complete to the best of my knowledge and belief.

Name
Position
Company
Date

I hereby certify that the well location shown on this plat was plotted from field notes of actual surveys made by me or under my supervision, and that the same is true and correct to the best of my knowledge and belief.

November 12, 1965

Date of Survey
Thomas J. Hearn
Registered Professional Engineer
and/or Licensed Surveyor

277 N.M.

Certificate No.