

N' MEXICO OIL CONSERVATION COMMISS.
WELL LOCATION AND ACREAGE DEDICATION PLAT

Form C-102
Supersedes C-128
Effective 1-1-65

All distances must be from the outer boundaries of the Section.

Operator <u>Land Oil Company, Inc.</u>			Lease <u>State TX <u>447</u></u>		Well No. <u>8 1</u>
Unit Letter <u>C</u>	Section <u>31</u>	Township <u>10-S</u>	Range <u>27-E</u>	County <u>Chaves</u>	
Actual Postage Location of Well: <u>330</u> feet from the <u>North</u> line and <u>1650</u> feet from the <u>West</u> line					
Ground Level Elev. <u>3742.6'</u>	Producing Formation <u>Queen</u>		Pool <u>Wildcat</u>		Dedicated Acreage: <u>40</u> Acres

1. Outline the acreage dedicated to the subject well by colored pencil or hachure marks on the plat below.
2. If more than one lease is dedicated to the well, outline each and identify the ownership thereof (both as to working interest and royalty).
3. If more than one lease of different ownership is dedicated to the well, have the interests of all owners been consolidated by communitization, unitization, force-pooling, etc?

RECEIVED

FEB 12 1976

☐ Yes ☒ No If answer is "yes," type of consolidation _____

O. C. C.

If answer is "no," list the owners and tract descriptions which have actually been consolidated. (Use reverse side of this form if necessary.) State Of New Mexico

No allowable will be assigned to the well until all interests have been consolidated (by communitization, unitization, forced-pooling, or otherwise) or until a non-standard unit, eliminating such interests, has been approved by the Commission.

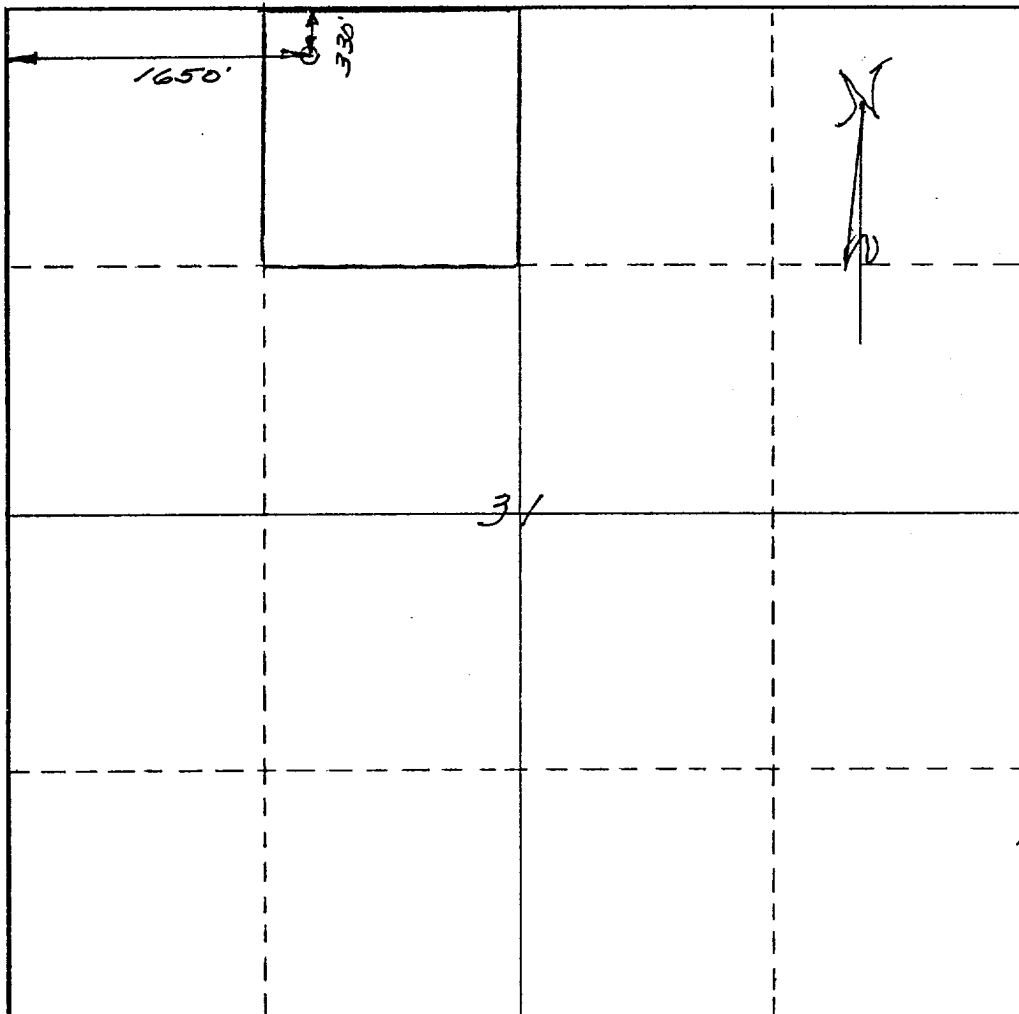

CERTIFICATION

I hereby certify that the information contained herein is true and complete to the best of my knowledge and belief.

Donald L. Lanford
Name

Donald L. Lanford
Position
President

Company
Land Oil Company

Date
Feb. 9, 1976

I hereby certify that the well location shown on this plat was plotted from field notes of Donald L. Lanford, made by me or under my supervision, and that the same is true and correct to the best of my knowledge and belief.

Date Surveyed FEB. 11, 1976
Registered Professional Engineer and/or Land Surveyor

J. C. Groseclose
Certificate No.
4574

