

RECEIVED

NEW MEXICO OIL CONSERVATION COMMISSION

MAR 15 1977

O. C. C.
ARTESIA, OFFICE

30-005-60413

Form C-101
Revised 1-1-65

5A. Indicate Type of Lease
STATE ☒ FEE ☐
5. State Oil & Gas Lease No.
L-24

APPLICATION FOR PERMIT TO DRILL, DEEPEN, OR PLUG BACK

1a. Type of Work b. Type of Well WELL <input checked="" type="checkbox"/> GAS WELL <input type="checkbox"/> OTHER <input type="checkbox"/> SINGLE ZONE <input type="checkbox"/> MULTIPLE ZONE <input type="checkbox"/>		7. Unit Agreement Name	
2. Name of Operator Elk Oil Company		8. Farm or Lease Name Dexter State	
3. Address of Operator P. O. Box 310, Roswell, New Mexico 88201		9. Well No. 1	
4. Location of Well UNIT LETTER D LOCATED 660 FEET FROM THE North LINE AND 660 FEET FROM THE West LINE OF SEC. 36 TWP. 12S RGE. 26E NMPM		10. Field and Pool, or Wildcat Wildcat	
11. Elevation (Show whether DF, RT, etc.) 3523.1 Grd		12. County Chaves	
21A. Kind & Status Plug. Bond Blanket		19. Proposed Depth 1700	
21B. Drilling Contractor Cortez		19A. Formation San Andres	
22. Approx. Date Work will start March 15, 1977		20. Rotary or C.T. C.T.	

PROPOSED CASING AND CEMENT PROGRAM

SIZE OF HOLE	SIZE OF CASING	WEIGHT PER FOOT	SETTING DEPTH	SACKS OF CEMENT	EST. TOP
10	8 5/8	20#	400	150	circ.
8	7	20#	1000	None	None
6	* 5 1/2 4 1/2	10.5#	1700	100	1000

BLOWOUT PREVENTION PROGRAM

Control Head will be installed on 8 5/8" casing.

APPROVAL VALID
FOR 90 DAYS UNLESS
DRILLING COMMENCED,

EXPIRES 6-16-77

IN ABOVE SPACE DESCRIBE PROPOSED PROGRAM: IF PROPOSAL IS TO DEEPEN OR PLUG BACK, GIVE DATA ON PRESENT PRODUCTIVE ZONE AND PROPOSED NEW PRODUCTIVE ZONE. GIVE BLOWOUT PREVENTER PROGRAM, IF ANY.

I hereby certify that the information above is true and complete to the best of my knowledge and belief.

Signed [Signature] Title **President** Date **March 11, 1977**

(This space for State Use)

APPROVED BY [Signature] TITLE **SUPERVISOR, DISTRICT II** DATE **MAR 16 1977**

CONDITIONS OF APPROVAL, IF ANY:

* as noted above

Cement must be circulated to
surface behind 8 5/8" casing

NEW MEXICO OIL CONSERVATION COMMISSION
WELL LOCATION AND ACREAGE DEDICATION PLAT

Form O-102
Supersedes C-128
Effective 1-1-65

All distances must be from the outer boundaries of the Section

Operator ELK OIL COMPANY			Lease DEXTER STATE		Well No. 1
Unit Letter D	Section 36	Township 12 South	Range 26 East	County Chaves	
Actual Forfeiture Location of Well: 660 feet from the North line and 660 feet from the West line					
Ground Level Elev. 3523.1	Producing Formation San Andres		Pool <i>Ind. Deft. S A</i> Wildcat	Estimated Acreage 40	

1. Outline the acreage dedicated to the subject well by colored pencil or hatchure marks on the plat below.
2. If more than one lease is dedicated to the well, outline each and identify the ownership thereof (both as to working interest and royalty).
3. If more than one lease of different ownership is dedicated to the well, have the interests of all owners been consolidated by communitization, unitization, force-pooling, etc?

☐ Yes ☐ No If answer is "yes," type of consolidation _____

If answer is "no," list the owners and tract descriptions which have actually been consolidated (Use reverse side of this form if necessary.) _____

No allowable will be assigned to the well until all interests have been consolidated (by communitization, unitization, forced-pooling, or otherwise) or until a non-standard unit, eliminating such interests, has been approved by the Commission.

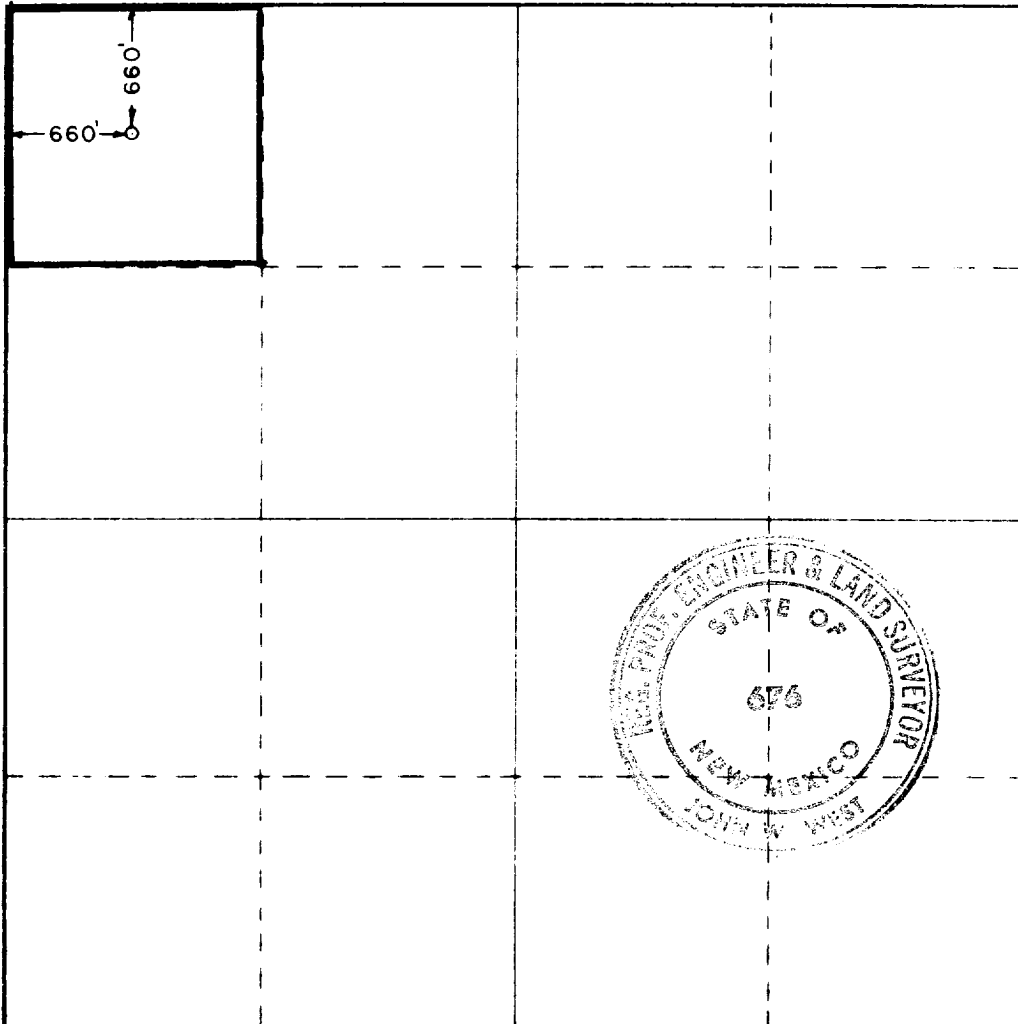

CERTIFICATION

I hereby certify that the information contained herein is true and complete to the best of my knowledge and belief

Joseph J. Kelly

Joseph J. Kelly

President

Elk Oil Company

March 14, 1977

I hereby certify that the well location shown on this plat was plotted from field notes of actual surveys made by me or under my supervision and that the same is true and correct to the best of my knowledge and belief

March 10, 1977

Date Surveyed

Registered Professional Engineer and Land Surveyor

John W. West

Certificate No. 676

