

NO. OF COPIES RECEIVED	5
DISTRIBUTION	
SANTA FE	1
FILE	1
U.S.G.S.	2
LAND OFFICE	
OPERATOR	1

RECEIVED

NEW MEXICO OIL CONSERVATION COMMISSION

MAY 20 1977

O. C. C.
ARTEZIA, OFFICE

30-005-60427

Form C-101
Revised 1-1-65

5A. Indicate Type of Lease
STATE <input type="checkbox"/> FEE <input checked="" type="checkbox"/>
5. State Oil & Gas Lease No.

APPLICATION FOR PERMIT TO DRILL, DEEPEN, OR PLUG BACK

1a. Type of Work		7. Unit Agreement Name	
b. Type of Well DRILL <input checked="" type="checkbox"/> DEEPEN <input type="checkbox"/> PLUG BACK <input type="checkbox"/> OIL WELL <input checked="" type="checkbox"/> GAS WELL <input type="checkbox"/> OTHER <input type="checkbox"/> SINGLE ZONE <input type="checkbox"/> MULTIPLE ZONE <input type="checkbox"/>		8. Farm or Lease Name White Plains	
2. Name of Operator Fred Pool Drlg. Co.		9. Well No. 1	
3. Address of Operator 7 La Paloma Lane, Roswell, N.M.		10. Field and Pool, or Wildcat Und. E. Chisum, S.A.	
4. Location of Well UNIT LETTER C LOCATED 2310 FEET FROM THE W LINE ADD 330 FEET FROM THE North LINE OF SEC. 21 TWP. 11S RGE. 28E NMPM		12. County Chaves	
19. Proposed Depth 2300 ft.		19A. Formation S.A.	20. Rotary or C.T. C.T.
21. Elevations (Show whether DF, RI, etc.) 3664.0	21A. Kind & Status Plug. Bond Plugging Bond	21B. Drilling Contractor Harvy Flynn	22. Approx. Date Work will start 6-1-77

PROPOSED CASING AND CEMENT PROGRAM

SIZE OF HOLE	SIZE OF CASING	WEIGHT PER FOOT	SETTING DEPTH	SACKS OF CEMENT	EST. TOP
10 1/2"	8 5/8"	22 21#	300	22 125	circulated
8"	5 1/2"	15.50	2300	120	1800 ft.

Control head will be used on well.

APPROVAL VALID
FOR 90 DAYS UNLESS
DRILLING COMMENCED,

EXPIRES 8-23-77

IN ABOVE SPACE DESCRIBE PROPOSED PROGRAM: IF PROPOSAL IS TO DEEPEN OR PLUG BACK, GIVE DATA ON PRESENT PRODUCTIVE ZONE AND PROPOSED NEW PRODUCTIVE ZONE. GIVE BLOWOUT PREVENTER PROGRAM, IF ANY.

I hereby certify that the information above is true and complete to the best of my knowledge and belief.

Signed Fred Pool Title Secretary Date 5-17-77

(This space for State Use)

APPROVED BY W. A. Gussert TITLE SUPERVISOR, DISTRICT H DATE MAY 23 1977

CONDITIONS OF APPROVAL, IF ANY:

WELL LOCATION AND ACREAGE DEDICATION PLAT

FORM
Supersedes C-128
Effective 1-1-65

All distances must be from the outer boundaries of the Section.

Operator Fred Pool Driz. Co.			Lease White Plains		Well No. 1
Unit Letter C	Section 21	Township 11 S	Range 28 E	County Chaves	
Actual Footage Location of Well: 2310.0 feet from the west line and 330.0 feet from the north line					
Ground Level Elev. 3664.0	Producing Formation San Andres	Pool Und. U. Chisum	Dedicated Acreage: 40 Acres		

1. Outline the acreage dedicated to the subject well by colored pencil or hachure marks on the plat below.
2. If more than one lease is dedicated to the well, outline each and identify the ownership thereof (both as to working interest and royalty).
3. If more than one lease of different ownership is dedicated to the well, have the interests of all owners been consolidated by communitization, unitization, force-pooling, etc?

☐ Yes ☒ No If answer is "yes," type of consolidation _____

If answer is "no," list the owners and tract descriptions which have actually been consolidated. (Use reverse side of this form if necessary.) _____

No allowable will be assigned to the well until all interests have been consolidated (by communitization, unitization, forced-pooling, or otherwise) or until a non-standard unit, eliminating such interests, has been approved by the Commission.

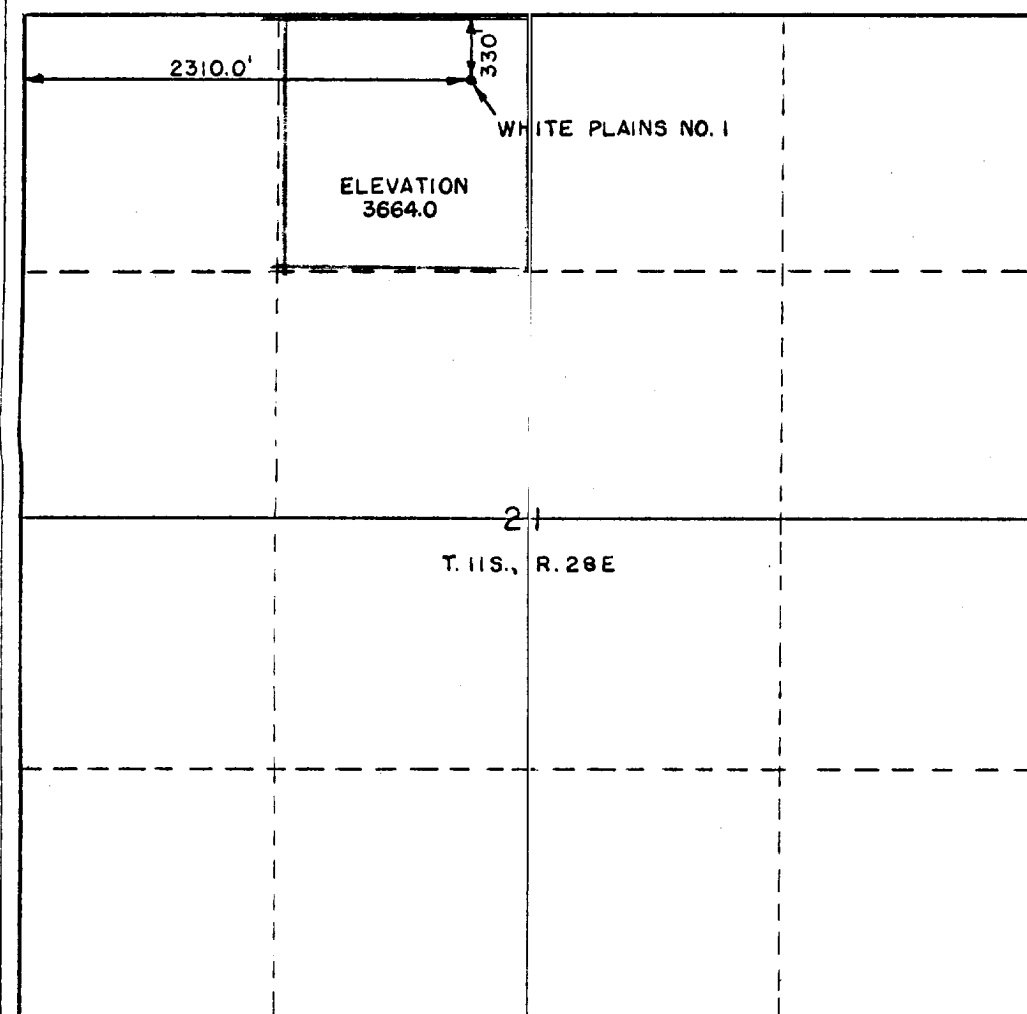

CERTIFICATION

I hereby certify that the information contained herein is true and complete to the best of my knowledge and belief.

Fred Pool, Jr.

Name

Owner

Position

Fred Pool Driz. Co.

Company

5-17-77

Date

Fred Pool Jr.

I hereby certify that the well location shown on this plat was plotted from field notes of actual surveys made by me or under my supervision, and that the same is true and correct to the best of my knowledge and belief.

Date Surveyed

May

Registered Professional Engineer and Land Surveyor

NO. 2711

NEW MEXICO

Certificate

N.M. 2711

THOMAS MANN

