

STATE OF NEW MEXICO
 SANTA FE
 FILE
 U.S.G.S.
 LAND OFFICE
 TRANSPORTER
 OIL
 GAS
 OPERATOR
 PRODUCTION OFFICE

NEW MEXICO OIL CONSERVATION COMMISSION
 REQUEST FOR ALLOWABLE
 AND
 AUTHORIZATION TO TRANSPORT OIL AND NATURAL GAS

Form C-104
 Supersedes Old C-104 and C-11
 Effective 1-1-65

RECEIVED

FEB 7 1980

O. C. D.
ARTESIA, OFFICE

Operator
 Yates Petroleum Corporation
 Address
 207 South 4th Street - Artesia, NM 88210
 Reason(s) for filing (Check proper box)
 New Well ☒ Change In Transporter of:
 Recompletion ☐ Oil ☐ Dry Gas ☐
 Change In Ownership ☐ Casinghead Gas ☐ Condensate ☐
 Other (Please explain)

If change of ownership give name and address of previous owner

DESCRIPTION OF WELL AND LEASE
 Lease Name: Federal IX
 Well No.: 1
 Pool Name, Including Formation: S. Pecos Slope - Abo Gas
 Kind of Lease: NM-16790
 State, Federal or Fee: Federal
 Lessee No.:
 Location
 Unit Letter: L; 2180 Feet From The South Line and 660 Feet From The West
 Line of Section: 3 Township: 9S Range: 26E, NMPM, Chaves County

DESIGNATION OF TRANSPORTER OF OIL AND NATURAL GAS
 Name of Authorized Transporter of Oil ☐ or Condensate ☒
 Navajo Crude Oil Purchasing Company
 Address (Give address to which approved copy of this form is to be sent)
 No. Freeman Ave. - Artesia, NM 88210
 Name of Authorized Transporter of Casinghead Gas ☐ or Dry Gas ☒
 Transwestern Pipeline Company
 Address (Give address to which approved copy of this form is to be sent)
 P. O. Box 2521 - Houston, TX 77001
 If well produces oil or liquids, give location of tanks:
 Unit: L Sec: 3 Twp: 9S Rge: 26E
 Is gas actually connected? Yes When: Approx 120 days 2-21-80

If this production is commingled with that from any other lease or pool, give commingling order number:

COMPLETION DATA
 Designate Type of Completion - (X)
 Oil Well ☐ Gas Well ☒ New Well ☒ Workover ☐ Deepen ☐ Plug Back ☐ Same Res't'v. ☐ Diff. Res't'v. ☐
 Date Spudded: 1-19-78 Date Compl. Ready to Prod.: 3-11-78 Total Depth: 5132' P.B.T.D.: WL 4960'
 Elevations (DF, RKB, RT, GR, etc.): 3863.8' GR Name of Producing Formation: Abo Top Oil/Gas Pay: 4810' Tubing Depth: 4795'
 Perforations: 4810-22' Depth Casing Shoe: 5014'
 TUBING, CASING, AND CEMENTING RECORD
 HOLE SIZE CASING & TUBING SIZE DEPTH SET SACKS CEMENT
 17 1/2" 13-3/8" 300' 500
 12 1/4" 8-5/8" 1468' 775
 7-7/8" 4 1/2" 5015' 480
 2-7/8" 4795'

TEST DATA AND REQUEST FOR ALLOWABLE (Test must be after recovery of total volume of load oil and must be equal to or exceed top allowable for this depth or be for full 24 hours)
 Date First New Oil Run To Tanks: Date of Test: Producing Method (Flow, pump, gas lift, etc.):
 Length of Test: Tubing Pressure: Casing Pressure: Choke Size: 3-7-80
 Actual Prod. During Test: Oil - Bbls.: Water - Bbls.: Gas - MCF:

GAS WELL
 Actual Prod. Test-MCF/D: 800 Length of Test: 24 Ebls. Condensate/MMCF: Gravity of Condensate:
 Testing Method (pilot, back pr.): Back Pressure Tubing Pressure (Shut-in): 990 Casing Pressure (Shut-in): Pkr. Choke Size: 20/64"

CERTIFICATE OF COMPLIANCE
 I hereby certify that the rules and regulations of the Oil Conservation Commission have been complied with and that the information given above is true and complete to the best of my knowledge and belief.
 Christine Tomlinson-Geol. Secty
 2-6-80
 OIL CONSERVATION COMMISSION
 MAR 4 1980
 APPROVED: W. A. Gressett
 BY: SUPERVISOR, DISTRICT II
 TITLE: This form is to be filed in compliance with RULE 1104.
 If this is a request for allowable for a newly drilled or deepened well, this form must be accompanied by a tabulation of the deviated tests taken on the well in accordance with RULE 111.
 All sections of this form must be filled out completely for allowable on new and recompleted wells.
 Fill out only Sections I, II, III, and VI for changes of owner, well name or number, or transporter, or other such change of condition.

NEW MEXICO
OIL CONSERVATION COMMISSION

P. O. BOX 1980

HOBBS, NEW MEXICO 88240

RECEIVED

MAY 3 1980

O. C. D.
ARTERIA OFFICE

NOTICE OF GAS CONNECTION

DATE February 26, 1980

This is to notify the Oil Conservation Commission that connection for
the purchase of gas from the Yates Petroleum Corp., Federal "IX",
Operator Lease
und.
Well #1 *, 3-9S-26E, Wildcat (Abo), Transwestern,
Well Unit S. T. R. Pool Name of Purchaser

was made on February 21, 1980.

* Unit Letter "L"

Chaves County

Transwestern Pipeline Company
Purchaser

H. N. Aicklen H. N. Aicklen
Representative

Supervisor Gas Purchase
Contract Administration
Title

cc: To operator
Oil Conservation Commission - Santa Fe

NEW MEXICO OIL CONSERVATION COMMISSION
WELL LOCATION AND ACREAGE DEDICATION

Form C-102
Supersedes C-128
Effective 1-1-65

All distances must be from the outer boundaries of the Section.

Operator Yates Petroleum Corp			Lease Federal 1X			Well No. 1		
Unit Letter L	Section 3	Township 9-South	Range 26-East	County Chaves				
Actual Footage Location of Well: 2180 feet from the South line and 660 feet from the West line								
Ground Level Elev. 3864	Producing Formation Alto		Pool Undesignated			Dedicated Acreage: 160 Acres		

1. Outline the acreage dedicated to the subject well by colored pencil or hachure marks on the plat below.
2. If more than one lease is dedicated to the well, outline each and identify the ownership thereof (both as to working interest and royalty).
3. If more than one lease of different ownership is dedicated to the well, have the interests of all owners been consolidated by communitization, unitization, force-pooling, etc?

☐ Yes ☐ No If answer is "yes," type of consolidation _____

If answer is "no," list the owners and tract descriptions which have actually been consolidated. (Use reverse side of this form if necessary.) _____

No allowable will be assigned to the well until all interests have been consolidated (by communitization, unitization, forced-pooling, or otherwise) or until a non-standard unit, eliminating such interests, has been approved by the Commission.

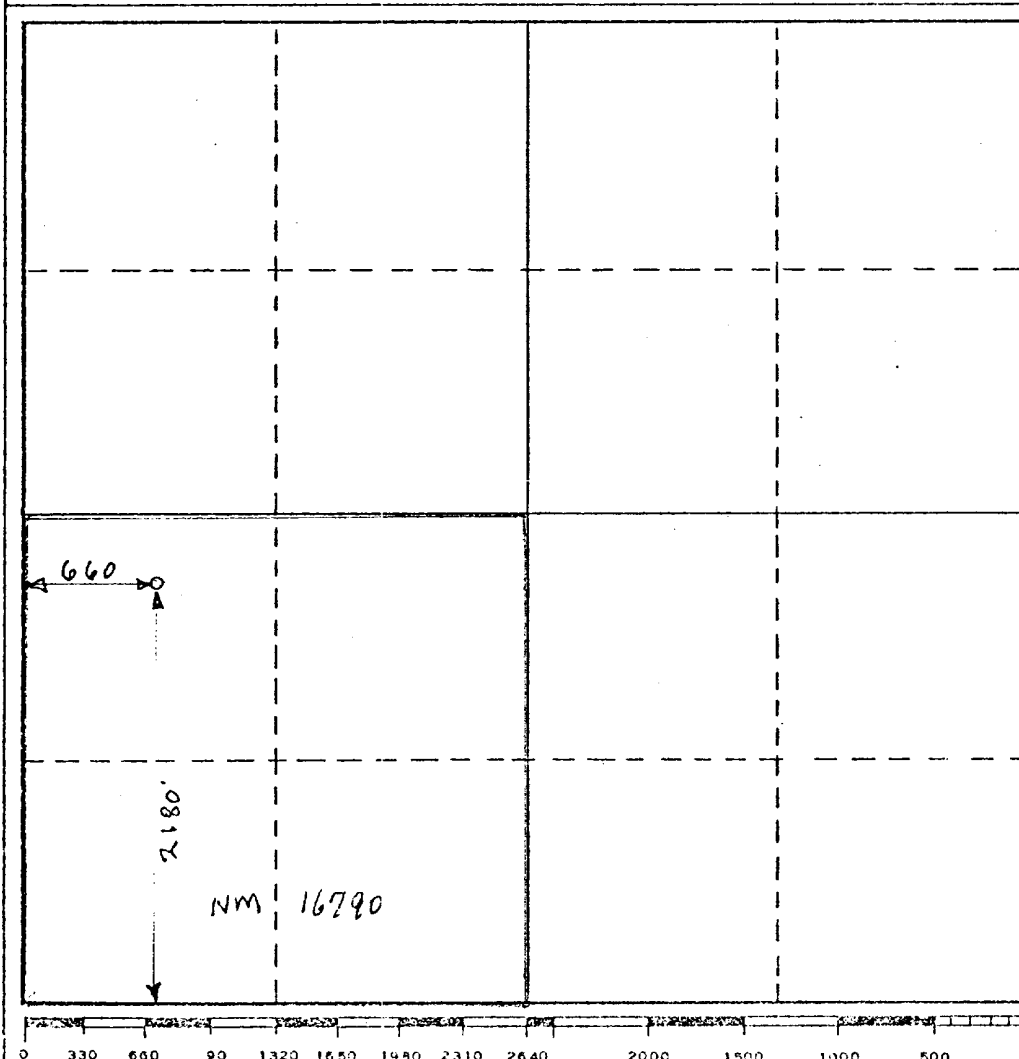

CERTIFICATION

I hereby certify that the information contained herein is true and complete to the best of my knowledge and belief.

Eddie M. Mahfood
Name

EDDIE M. Mahfood
Position

Engineer
Company

Yates Petroleum Corp
Date

2-12-80

I hereby certify that the well location shown on this plat was plotted from field notes of actual surveys made by me or under my supervision, and that the same is true and correct to the best of my knowledge and belief.

Date Surveyed
Refer to Original Plat

Registered Professional Engineer
and/or Land Surveyor

Certificate No.