

CONDITIONS OF APPROVAL, IF ANY:

MEXICO OIL CONSERVATION COMMISSION
WELL LOCATION AND ACREAGE DEDICATION PLAT

Form C-102
 Supersedes C-128
 Effective 1-1-65

All distances must be from the outer boundaries of the Section

Operator Stevens Oil Co.			Lease State CH		Well No. 3
Unit Letter D	Section 36	Township 8 1/2 South	Range 28 East	County Chaves	
Actual Footage Location of Well: 660 feet from the North line and 990 feet from the West line					
Ground Level Elev. <i>to be sent later</i>	Producing Formation San Andres		Pool Twin Lakes		Dedicated Acreage: 160 Acres

1. Outline the acreage dedicated to the subject well by colored pencil or hachure marks on the plat below.
2. If more than one lease is dedicated to the well, outline each and identify the ownership thereof (both as to working interest and royalty).
3. If more than one lease of different ownership is dedicated to the well, have the interests of all owners been consolidated by communitization, unitization, force-pooling, etc?

☐ Yes ☐ No If answer is "yes," type of consolidation _____

If answer is "no," list the owners and tract descriptions which have actually been consolidated. (Use reverse side of this form if necessary.) _____

No allowable will be assigned to the well until all interests have been consolidated (by communitization, unitization, forced-pooling, or otherwise) or until a non-standard unit, eliminating such interests, has been approved by the Commission.

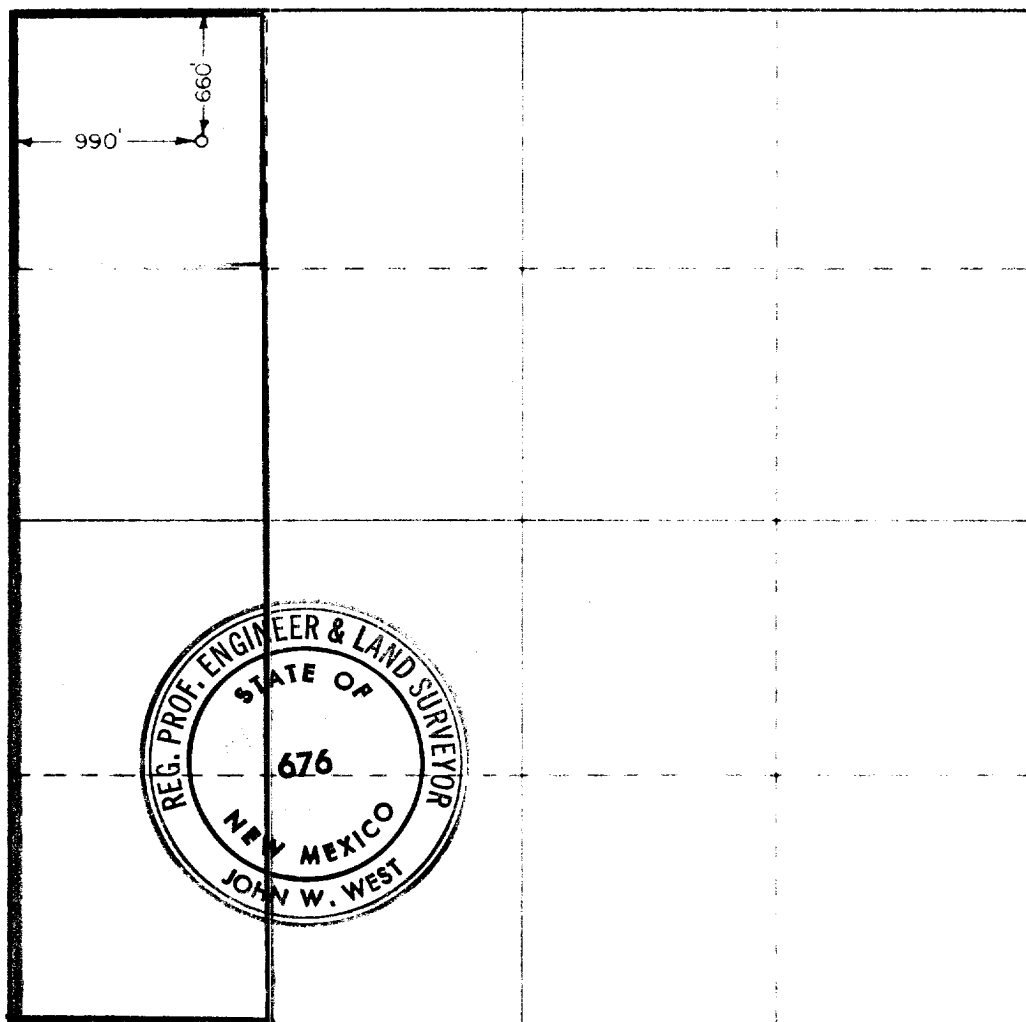

CERTIFICATION

I hereby certify that the information contained herein is true and complete to the best of my knowledge and belief.

Name *Ronald G. Stevens*
 Title *Owner*

Company *Stevens Oil Company*

Date *12-5-77*

I hereby certify that the well location shown on this plat was plotted from field notes of actual surveys made by me or under my supervision, and that the same is true and correct to the best of my knowledge and belief.

Date Surveyed *11-26-77*

Registered Professional Engineer and Land Surveyor

John W. West
 Certificate No. **676**

0 330 660 990 1320 1650 1980 2310 2640 2970 3300 3630 3960 4290 4620 4950 5280 5610 5940 6270 6600

IT IS THEREFORE ORDERED:

(1) That the applicant, Twinlakes Oil Company, is hereby authorized to drill and complete oil wells on an existing gas proration unit consisting of the W/2 W/2 of Section 36, Township 8 South, Range 28 East, NMPM, Twin Lakes-San Andres Pool, Chaves County, New Mexico.

PROVIDED HOWEVER, that the allowable for a 40-acre tract in the W/2 W/2 of said Section 36 on which an oil well is completed shall be no more than the top unit allowable and casinghead gas allowable for an oil well in the Twin Lakes-San Andres Pool.

PROVIDED FURTHER, that with the assignment of an oil allowable to any well drilled and completed in accordance with Order (1) of this order, the gas allowable to the existing gas well on said proration unit shall be reduced by reducing said well's acreage factor by subtracting therefrom the figure 0.250.

PROVIDED FURTHER, that no oil well shall be drilled on the same 40-acre tract with the existing gas well.

IT IS FURTHER ORDERED:

(1) That the application for amendment of the Special Rules and Regulations for the Twin Lakes-San Andres Pool is hereby denied.

(2) That jurisdiction of this cause is retained for the entry of such further orders as the Commission may deem necessary.

DONE at Santa Fe, New Mexico, on the day and year hereinabove designated.

STATE OF NEW MEXICO
OIL CONSERVATION COMMISSION

I. R. TRUJILLO, Chairman

Phil R. Lucero

PHIL R. LUCERO, Member

A. L. Porter, Jr.

A. L. PORTER, Jr., Member & Secretary

s e a l

jr/