

NO. OF COPIES RECEIVED	6
DISTRIBUTION	
SANTA FE	1
FILE	1
U.S.G.S.	2
LAND OFFICE	1
OPERATOR	1

NEW MEXICO OIL CONSERVATION COMMISSION

RECEIVED

30-005-60521

Form C-101
Revised 1-4-65

SEP - 6 1978

D. C. C.
ARTESIA, OFFICE

5A. Indicate Type of Lease
STATE ☒ FEE ☐

5. State Oil & Gas Lease No.

K-2803

APPLICATION FOR PERMIT TO DRILL, DEEPEN, OR PLUG BACK

1a. Type of Work DRILL <input checked="" type="checkbox"/> DEEPEN <input type="checkbox"/> PLUG BACK <input type="checkbox"/>		7. Unit Agreement Name	
b. Type of Well OIL WELL <input checked="" type="checkbox"/> GAS WELL <input type="checkbox"/> OTHER <input type="checkbox"/> SINGLE ZONE <input type="checkbox"/> MULTIPLE ZONE <input type="checkbox"/>		8. Farm or Lease Name Citgo-State	
2. Name of Operator Stevens Oil Company		9. Well No. 4	
3. Address of Operator P. O. Box 2203 - Roswell, New Mexico 88201		10. Field and Pool, or Wildcat Twin Lakes - San Andres	
4. Location of Well UNIT LETTER G LOCATED 2310 FEET FROM THE North LINE AND 2310 FEET FROM THE East LINE OF SEC. 36 TWP. 8-S RGE. 28-ENMPM		12. County Chaves	
19. Proposed Depth 2670'		19A. Formation San Andres	
20. Rotary or C.T. Rotary			
21. Elevations (Show whether DF, RT, etc.) 3941.6 GR. 3947.6 K.B.		21A. Kind & Status Plug. Bond Statewide	
21B. Drilling Contractor Fred Pool		22. Approx. Date Work will start 9-9-78	

23.

PROPOSED CASING AND CEMENT PROGRAM

SIZE OF HOLE	SIZE OF CASING	WEIGHT PER FOOT	SETTING DEPTH	SACKS OF CEMENT	EST. TOP
12-1/2"	8-5/8"	28#	40'	2 yards	Circ
7-7/8"	4-1/2"	9.5#	2670'	200 sax	1900'

Will drill with water & mud to T.D., log, and if indicated productive, case to T.D., & perforate in producing interval.

Adequate blowout preventers will be used.

APPROVAL VALID
FOR 90 DAYS UNLESS
DRILLING COMMENCED,

EXPIRES 12-8-78

IN ABOVE SPACE DESCRIBE PROPOSED PROGRAM: IF PROPOSAL IS TO DEEPEN OR PLUG BACK, GIVE DATA ON PRESENT PRODUCTIVE ZONE AND PROPOSED NEW PRODUCTIVE ZONE, GIVE BLOWOUT PREVENTER PROGRAM, IF ANY.

I hereby certify that the information above is true and complete to the best of my knowledge and belief.

Signed Donald G. Huan Title Owner Date 9-1-78

(This space for State Use)

APPROVED BY W. A. Gressett TITLE SUPERVISOR, DISTRICT II DATE SEP - 8 1978

CONDITIONS OF APPROVAL, IF ANY:

Set 3.50' surface casing

NEW MEXICO OIL CONSERVATION COMMISSION
WELL LOCATION AND ACREAGE DEDICATION PLAT

Form C-102
Superseded C-128
Effective 1-1-65

All distances must be from the outer boundaries of the Section

Operator Stevens Oil Co.		Lease Citgo State		Well No. 4
Unit Letter G	Section 36	Township 8 South	Range 28 East	County Chaves
Actual Footage Location of Well: 2310 feet from the North line and 2310 feet from the East line				
Ground Level Elev. 3941.6'	Producing Formation San Andres	Pool <i>Handwritten: H&H</i> Twin Lakes San Andres	Dedicated Acreage: 40 Acres	

1. Outline the acreage dedicated to the subject well by colored pencil or hatchure marks on the plat below.
2. If more than one lease is dedicated to the well, outline each and identify the ownership thereof (both as to working interest and royalty).
3. If more than one lease of different ownership is dedicated to the well, have the interests of all owners been consolidated by communitization, unitization, force-pooling, etc?

☐ Yes ☐ No If answer is "yes," type of consolidation _____

If answer is "no," list the owners and tract descriptions which have actually been consolidated. (Use reverse side of this form if necessary.) _____

No allowable will be assigned to the well until all interests have been consolidated (by communitization, unitization, forced-pooling, or otherwise) or until a non-standard unit, eliminating such interests, has been approved by the Commission.

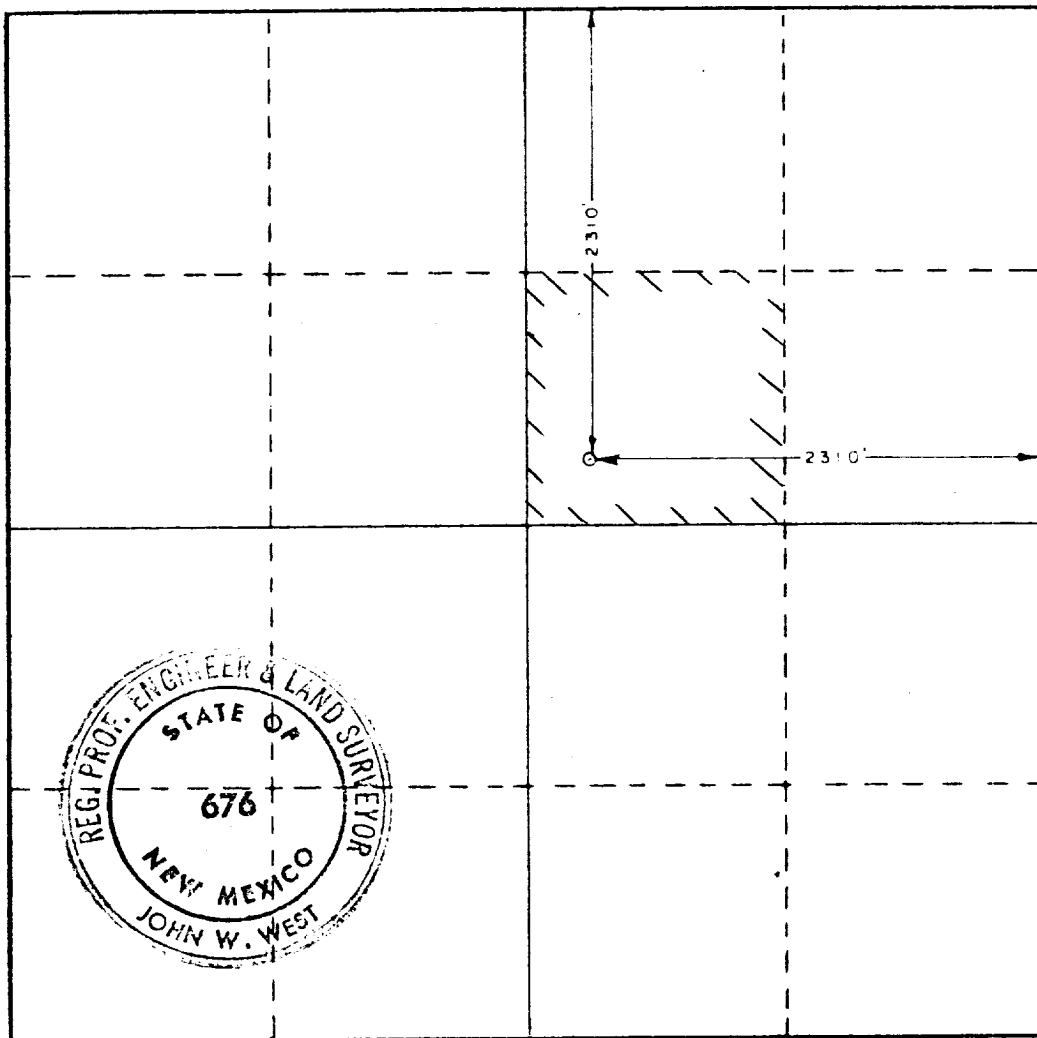

CERTIFICATION

I hereby certify that the information contained herein is true and complete to the best of my knowledge and belief.

Name *Donald G. Steen*
Position
Owner
Company
Stevens Oil Company
Date
9-1-78

I hereby certify that the well location shown on this plat was plotted from field notes of actual surveys made by me or under my supervision, and that the same is true and correct to the best of my knowledge and belief.

Date Surveyed
August 31, 1978
Registered Professional Engineer and/or Land Surveyor

John W. West
Certificate No. **John W. West 676**
Ronald J. Eidson 3239

0 330 660 990 1320 1650 1980 2310 2640 2970 3300 3630 3960 4290 4620 4950 5280 5610 5940 6270 6600