

NO. OF COPIES RECEIVED	5
DISTRIBUTION	
SANTA FE	/
FILE	/
U.S.G.S.	2
LAND OFFICE	
OPERATOR	/

NEW MEXICO OIL CONSERVATION COMMISSION

RECEIVED

APR 25 1979

O. C. C.

ARTESIA OFFICE

30-005-60562

Form C-101  
Revised 1-1-65

5A. Indicate Type of Lease

STATE ☐

FEE ☒

5. State Oil & Gas Lease No.

APPLICATION FOR PERMIT TO DRILL, DEEPEN, OR PLUG BACK

1a. Type of Work		7. Unit Agreement Name	
b. Type of Well DRILL <input checked="" type="checkbox"/> DEEPEN <input type="checkbox"/> PLUG BACK <input type="checkbox"/> OIL WELL <input type="checkbox"/> GAS WELL <input checked="" type="checkbox"/> OTHER <input type="checkbox"/> SINGLE ZONE <input type="checkbox"/> MULTIPLE ZONE <input type="checkbox"/>		8. Farm or Lease Name Sundance "C"	
2. Name of Operator Depco, Inc. ✓		9. Well No. 1	
3. Address of Operator 800 Central, Odessa, Texas 79761		10. Field and Pool, or Wildcat X Wildcat Miss.	
4. Location of Well UNIT LETTER G LOCATED 1980 FEET FROM THE North LINE AND 1980 FEET FROM THE East LINE OF SEC. 35 TWP. 12S RGE. 29E NMPM		12. County Chaves	
19. Proposed Depth 9550		19A. Formation Mississippian	20. Rotary or C.T. Rotary
21. Elevations (Show whether DF, RT, etc.) 3798.5 GR	21A. Kind & Status Plug. Bond Blanket	21B. Drilling Contractor WEK Drlg. Co.	22. Approx. Date Work will start 6-1-79

23.

PROPOSED CASING AND CEMENT PROGRAM

SIZE OF HOLE	SIZE OF CASING	WEIGHT PER FOOT	SETTING DEPTH	SACKS OF CEMENT	EST. TOP
17 1/2	13 3/8	48	300	450	Circ.
11	8 5/8	24 & 32	2400	650	
7 7/8	4 1/2	11.6	9550	400	

See attachments for BOP's & Rig plat.  
Gas production not dedicated.

APPROVAL VALID  
FOR 90 DAYS UNLESS  
DRILLING COMMENCED,

EXPIRES 7-27-79

IN ABOVE SPACE DESCRIBE PROPOSED PROGRAM: IF PROPOSAL IS TO DEEPEN OR PLUG BACK, GIVE DATA ON PRESENT PRODUCTIVE ZONE AND PROPOSED NEW PRODUCTIVE ZONE. GIVE BLOWOUT PREVENTER PROGRAM, IF ANY.

I hereby certify that the information above is true and complete to the best of my knowledge and belief.

Signed D. R. Mason Title Chief Clerk Date 4-24-79

(This space for State Use)

APPROVED BY W. A. Gussett TITLE SUPERVISOR, DISTRICT II DATE APR 27 1979

CONDITIONS OF APPROVAL, IF ANY:

NEW MEXICO OIL CONSERVATION COMMISSION  
WELL LOCATION AND ACREAGE DEDICATION PLAT

Form C-102  
Supersedes C-128  
Effective 10-65

All distances must be from the outer boundaries of the Section

Operator <b>Depeco, Inc.</b>		Lease <b>Sundance "C"</b>		Well No. <b>1</b>
Grid Letter <b>G</b>	Section <b>35</b>	Township <b>12 South</b>	Range <b>29 East</b>	County <b>Chaves</b>
Actual Surface Location of Well: <b>1700</b> feet from the <b>North</b> line and <b>1700</b> feet from the <b>East</b> line				
Ground Level Elev. <b>3793.5</b>	Producing Formation <b>Mississippian</b>	Pool <b>Wildcat</b>	Dedicated Acreage: <b>320</b> Acres	

1. Outline the acreage dedicated to the subject well by colored pencil or hachure marks on the plat below.
2. If more than one lease is dedicated to the well, outline each and identify the ownership thereof (both as to working interest and royalty).
3. If more than one lease of different ownership is dedicated to the well, have the interests of all owners been consolidated by communitization, unitization, force-pooling, etc?

☐ Yes ☐ No If answer is "yes," type of consolidation \_\_\_\_\_

If answer is "no," list the owners and tract descriptions which have actually been consolidated. (Use reverse side of this form if necessary.) \_\_\_\_\_

No allowable will be assigned to the well until all interests have been consolidated (by communitization, unitization, forced-pooling, or otherwise) or until a non-standard unit, eliminating such interests, has been approved by the Commission.

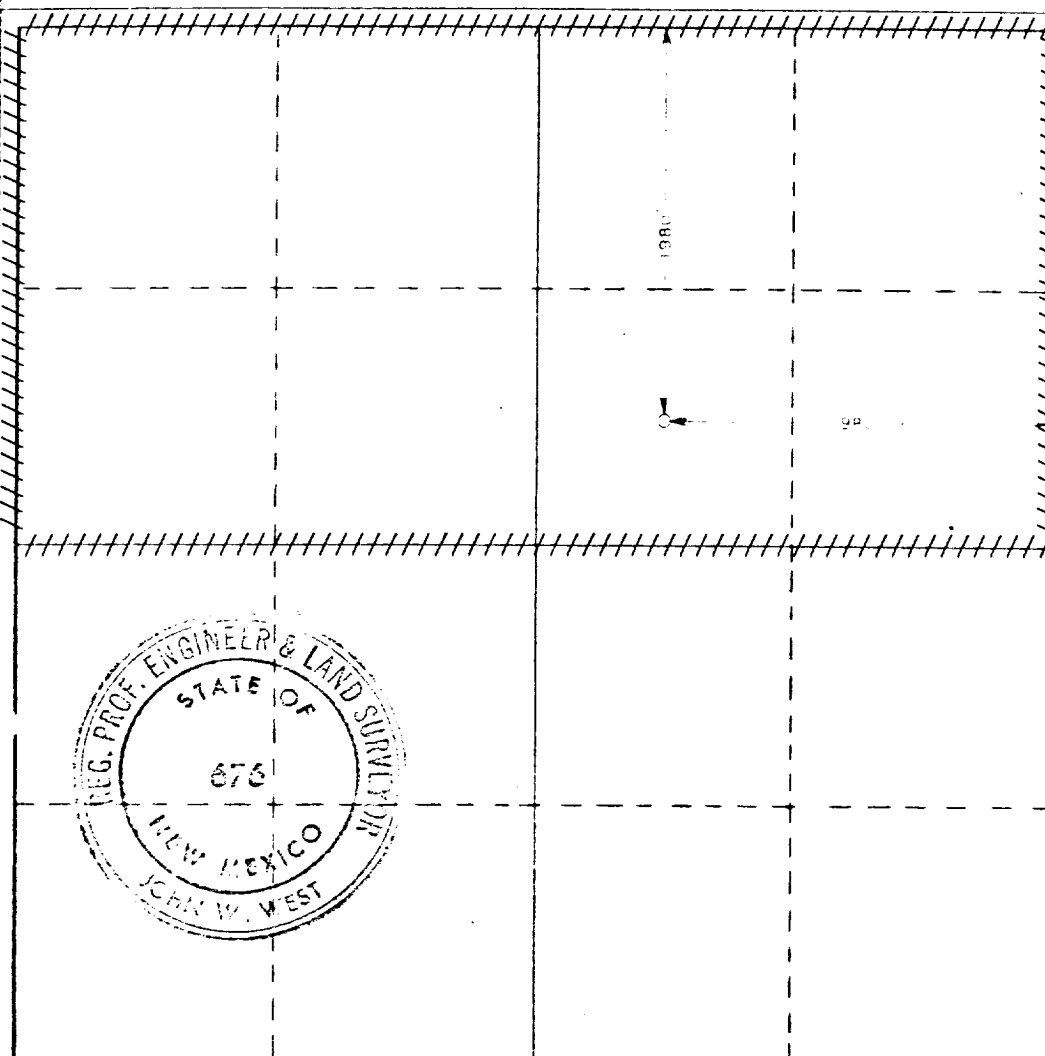

CERTIFICATION

I hereby certify that the information contained herein is true and complete to the best of my knowledge and belief.

*D. R. Mason*

Name

**D. R. Mason**

Position

**Chief Clerk**

Company

**DEPCO, Inc.**

Date

**4-24-79**

I hereby certify that the well location shown on this plat was plotted from field notes of actual surveys made by me or under my supervision, and that the same is true and correct to the best of my knowledge and belief.

Date Surveyed

**December 9, 1978**

Registered Professional Engineer and/or Land Surveyor

*John W. West*

Certificate No. **John W. West**

**676**

**Ronald J. Eidson**

**3239**

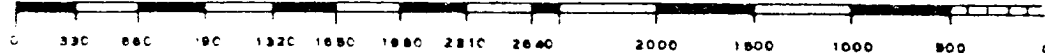

WEK DRILLING CO., INC.  
 BLOWOUT PREVENTER SPECIFICATION

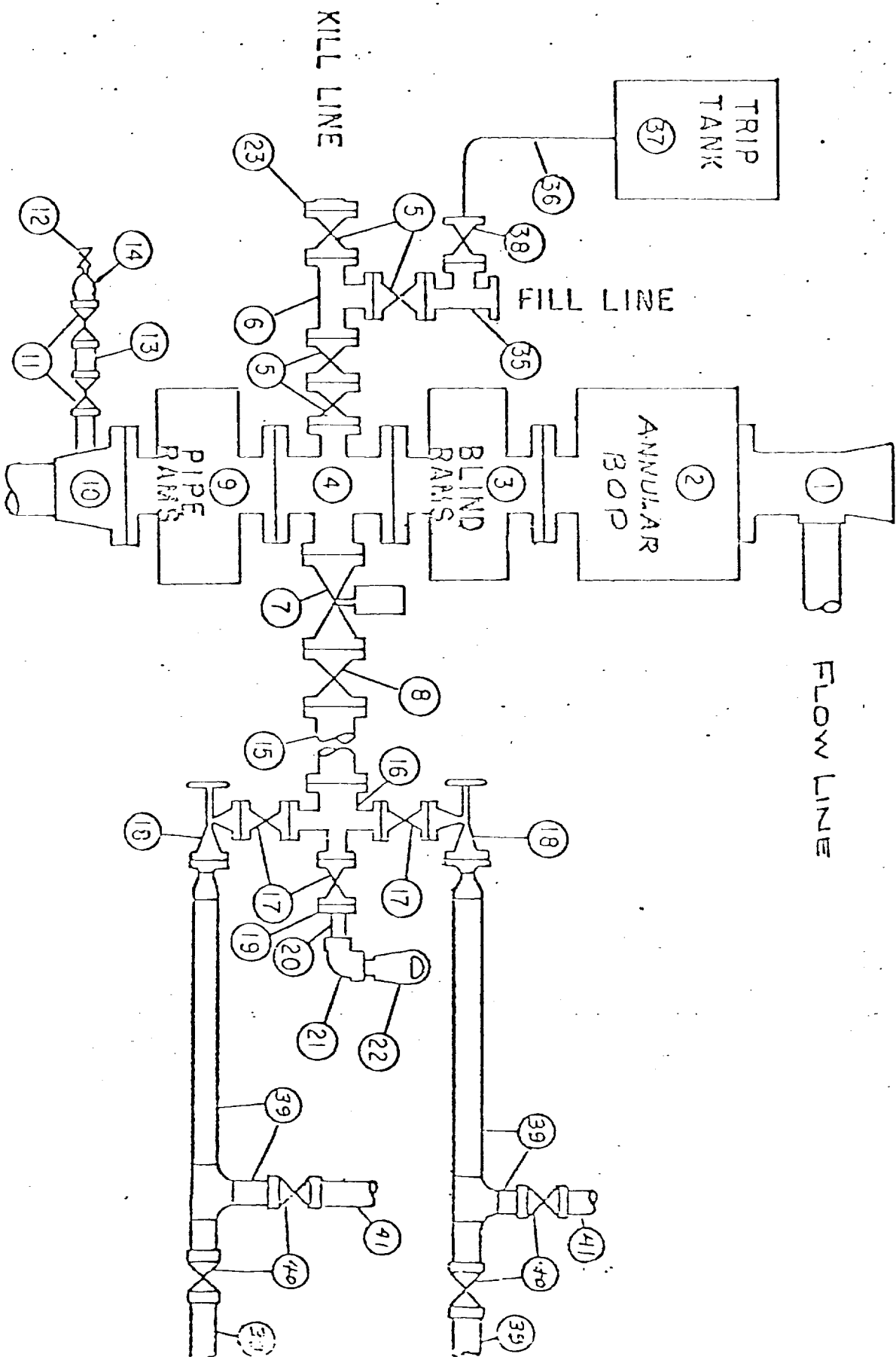

15/73

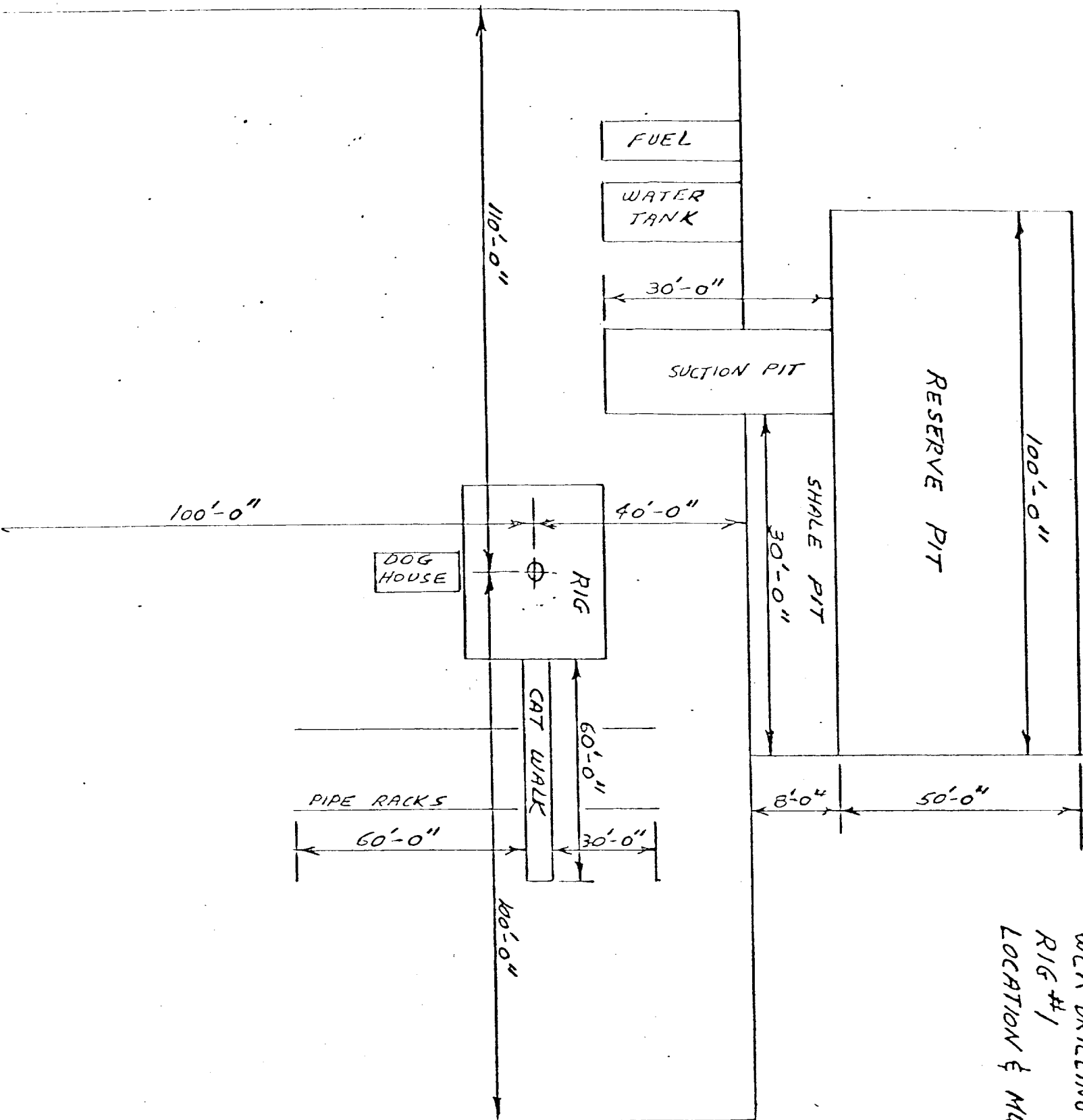
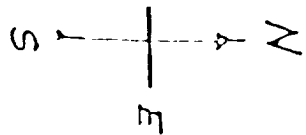

WEK DRILLING CO., INC.  
RIG #1  
LOCATION & MUD PIT SPECS.