

COPIES RECEIVED	
DISPATCHED TO	
SANTA FE	1
PHIL	1
N.M.G.S.	
LAND OFFICE	
TRANSPORTER	OIL 1 GAS 1
OPERATOR	1
PRODUCTION OFFICE	

NEW MEXICO OIL CONSERVATION COMMISSION
REQUEST FOR ALLOWABLE
AND
AUTHORIZATION TO TRANSPORT OIL AND NATURAL GAS

Form O-104
Supersedes OMC-104 and O-11
Effective 1-1-65

RECEIVED

FEB 7 1980

Operator Yates Petroleum Corporation		O. C. D. ARTESIA, OFFICE	
Address 207 South 4th Street - Artesia, NM 88210			
Reason(s) for filing (Check proper box)		Other (Please explain)	
New Well <input checked="" type="checkbox"/>	Change in Transporter of: Oil <input type="checkbox"/> Dry Gas <input type="checkbox"/> Casinghead Gas <input type="checkbox"/> Condensate <input type="checkbox"/>		
Recompletion <input type="checkbox"/>			
Change in Ownership <input type="checkbox"/>			

If change of ownership give name
and address of previous owner

DESCRIPTION OF WELL AND LEASE			
Lease Name Erickson KY State	Well No. 1	Pool Name/Including Formation Wildcat S. Peace Shale Also Gas	Kind of Lease State, Federal or Fee State
Location Unit Letter H : 1980 Feet From The North Line and 660 Feet From The East		Lease No. L-3086	
Line of Section 2 Township 10S Range 25E, NMPM, Chaves County			

DESIGNATION OF TRANSPORTER OF OIL AND NATURAL GAS			
Name of Authorized Transporter of Oil <input type="checkbox"/> or Condensate <input checked="" type="checkbox"/>	Address (Give address to which approved copy of this form is to be sent)		
Navajo Crude Oil Purchasing Company	No. Freeman Ave-Artesia, NM 88210		
Name of Authorized Transporter of Casinghead Gas <input type="checkbox"/> or Dry Gas <input checked="" type="checkbox"/>	Address (Give address to which approved copy of this form is to be sent)		
Transwestern Pipeline Company	P. O. Box 2521-Houston, TX 77061		
If well produces oil or liquids, give location of tanks.	Unit H	Sec. 2	Twp. 10S
		Rge. 25E	Is gas actually connected? Yes
			When Approx 120 days 3-12-80

If this production is commingled with that from any other lease or pool, give commingling order number:

COMPLETION DATA			
Designate Type of Completion - (X)	Oil Well <input type="checkbox"/>	Gas Well <input checked="" type="checkbox"/>	New Well <input checked="" type="checkbox"/>
Date Spudded 6-22-79 Rotary	Date Compl. Ready to Prod. 11-10-79	Total Depth 4775'	P.B.T.D. 4261'
Elevations (DF, RKB, RT, GR, etc.) 3661' GR	Name of Producing Formation Abo	Top Oil/Gas Pay 4238'	Tubing Depth 4238'
Perforations 4238-4258'			Depth Casing Shoe 4461'

TUBING, CASING, AND CEMENTING RECORD			
HOLE SIZE	CASING & TUBING SIZE	DEPTH SET	SACKS CEMENT
17 1/2"	13-3/8"	5154'	3 yds of Ready Mix
12 1/4"	8-5/8"	920'	350 sacks
7-7/8"	5 1/2"	4246'	310 sacks
	4" liner	4203'	65

TEST DATA AND REQUEST FOR ALLOWABLE ^{Test must be after recovery of total volume of load oil and must be equal to or exceed top allowable for this depth or be for full 24 hours}

OIL WELL	
Date First New Oil Run To Tanks	Date of Test
Length of Test	Producing Method (Flow, pump, gas lift, etc.)
Actual Prod. During Test	Tubing Pressure
	Casing Pressure
	Water-Bbls.
	Gas-MCF

GAS WELL	
Actual Prod. Test-MCF/D 175	Length of Test 24
Testing Method (pilot, back pr.) Back Pressure	Tubing Pressure (Shut-in) 900#
	Casing Pressure (Shut-in) Pkr
	Grav. of Condensate 1/4"

CERTIFICATE OF COMPLIANCE

I hereby certify that the rules and regulations of the Oil Conservation Commission have been complied with and that the information given above is true and complete to the best of my knowledge and belief.

Christine Tomlinson-Geol. Secty.
(Signature)
Christine Tomlinson-Geol. Secty.
(Title)
2-6-80
(Date)

OIL CONSERVATION COMMISSION

APPROVED _____, 19____
BY W. A. Gussert
TITLE Commissioner, NMOC

This form is to be filed in compliance with RULE 1104.
If this is a request for allowable for a newly drilled or deepened well, this form must be accompanied by a tabulation of the production tests taken on the well in accordance with RULE 111.
All sections of this form must be filled out completely for allowable on new and recompleted wells.
Fill out only Sections I, II, III, and VI for change of owner, well name or number, or transporter, or other such change of condition.

NEW MEXICO
OIL CONSERVATION COMMISSION

P. O. BOX 1980
HOBBS, NEW MEXICO 88240

RECEIVED

MAR 21 1980

O. C. D.
ARTESIA, OFFICE

NOTICE OF GAS CONNECTION

DATE March 17, 1980

This is to notify the Oil Conservation Commission that connection for
the purchase of gas from the Yates Petroleum Corp., Erickson "KY" State,
Operator Lease
Lease
Well #1 *, 2-10S-25E, ~~Wildcat~~ (Abo), Transwestern,
Well Unit S.T.R. Pool Name of Purchaser

was made on March 12, 1980

* Unit Letter "H"

Chaves County

Transwestern Pipeline Company
Purchaser

H. N. Aicklen
H. N. Aicklen
Representative

Supervisor Gas Purchase
Contract Administration
Title

cc: To operator
Oil Conservation Commission - Santa Fe

NEW MEXICO OIL CONSERVATION COMMISSION
WELL LOCATION AND ACREAGE DEDICATION PLAT

Form C-102
Supersedes C-128
Effective 1-1-65

All distances must be from the outer boundaries of the Section.

Operator Yates Petroleum Corporation ✓		Lease ERICKSON KY State		Well No. 1
Unit Letter H	Section 2	Township 10-South	Range 25-East	County Chaves
Actual Footage Location of Well: 1980 feet from the North line and 660 feet from the East line				
Ground Level Elev. 3661	Producing Formation Alb	Pool Undes.	Dedicated Acreage: 160 Acres	

1. Outline the acreage dedicated to the subject well by colored pencil or hachure marks on the plat below.
2. If more than one lease is dedicated to the well, outline each and identify the ownership thereof (both as to working interest and royalty).
3. If more than one lease of different ownership is dedicated to the well, have the interests of all owners been consolidated by communitization, unitization, force-pooling, etc?

☐ Yes ☐ No If answer is "yes," type of consolidation _____

If answer is "no," list the owners and tract descriptions which have actually been consolidated. (Use reverse side of this form if necessary.) _____

No allowable will be assigned to the well until all interests have been consolidated (by communitization, unitization, forced-pooling, or otherwise) or until a non-standard unit, eliminating such interests, has been approved by the Commission.

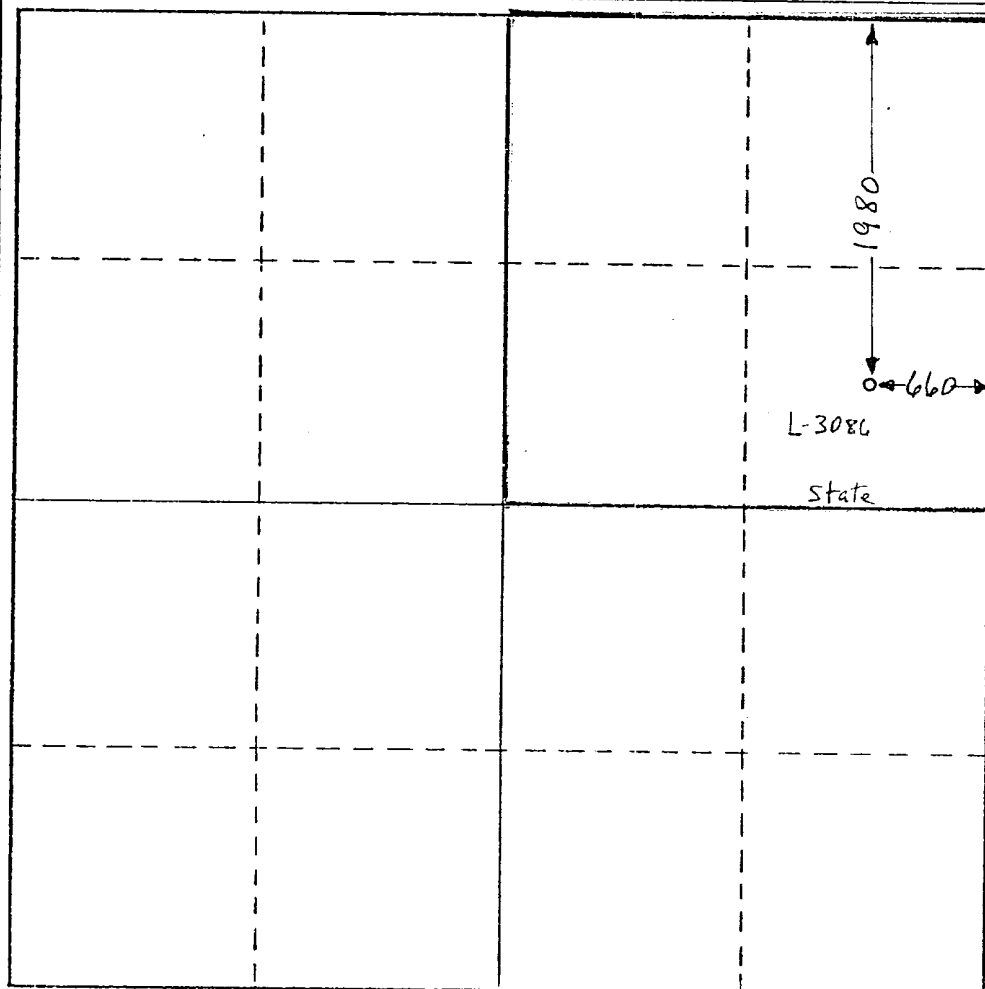

CERTIFICATION

I hereby certify that the information contained herein is true and complete to the best of my knowledge and belief.

Name
Eddie M. Mahfood

Position
ENGINEER

Company
Yates PETROLEUM Corp.

Date
2-12-80

I hereby certify that the well location shown on this plat was plotted from field notes of actual surveys made by me or under my supervision, and that the same is true and correct to the best of my knowledge and belief.

Date Surveyed
Refer to Orig. Plat

Registered Professional Engineer and/or Land Surveyor

Certificate No.

