

NO. OF COPIES RECEIVED	5
DISTRIBUTION	
SANTA FE	1
FILE	1 ✓
U.S.G.S.	2
LAND OFFICE	
OPERATOR	1

NEW MEXICO OIL CONSERVATION COMMISSION

RECEIVED

OCT 18 1979

O. C. C.  
ARTESIA, OFFICE

30-005-60604  
Form C-101  
Revised 1-1-65

5A. Indicate Type of Lease	
STATE <input type="checkbox"/>	FEE <input checked="" type="checkbox"/>
5. State Oil & Gas Lease No.	
7. Unit Agreement Name	
8. Farm or Lease Name Seanna	
9. Well No. 1	
10. Field and Pool, or Wildcat Undesignated, SA	
12. County Chaves	
19. Proposed Depth 2800'	19A. Formation San Andres
20. Rotary or C.T. Rotary	
21. Elevations (Show whether DF, RT, etc.) 4065' GL	21A. Kind & Status Plug. Bond Blanket
21B. Drilling Contractor LaRue Drilling Co.	
22. Approx. Date Work will start As soon as approved	

## APPLICATION FOR PERMIT TO DRILL, DEEPEN, OR PLUG BACK

1a. Type of Work	
DRILL <input checked="" type="checkbox"/>	DEEPEN <input type="checkbox"/>
b. Type of Well	
OIL WELL <input checked="" type="checkbox"/>	GAS WELL <input type="checkbox"/>
OTHER <input type="checkbox"/>	
2. Name of Operator Ralph Nix	
3. Address of Operator P.O. Box 617, Artesia, New Mexico 88210	
4. Location of Well	
UNIT LETTER A	LOCATED 330 FEET FROM THE North LINE
AND 990 FEET FROM THE East	LINE OF SEC. 12 TWP. 8-S RGE. 28-E NMPM
19. Proposed Depth 2800'	
19A. Formation San Andres	
20. Rotary or C.T. Rotary	
21. Elevations (Show whether DF, RT, etc.) 4065' GL	
21A. Kind & Status Plug. Bond Blanket	
21B. Drilling Contractor LaRue Drilling Co.	
22. Approx. Date Work will start As soon as approved	

23.

## PROPOSED CASING AND CEMENT PROGRAM

SIZE OF HOLE	SIZE OF CASING	WEIGHT PER FOOT	SETTING DEPTH	SACKS OF CEMENT	EST. TOP
12-1/4"	8-5/8"	24#	250'	200	circ. to top
7-7/8"	4-1/2"	10.5#	2800'	200	1900'

Adequate blowout prevention equipment will be utilized.

APPROVAL VALID  
FOR 90 DAYS UNLESS  
DRILLING COMMENCED,

EXPIRES 1-19-80

IN ABOVE SPACE DESCRIBE PROPOSED PROGRAM: IF PROPOSAL IS TO DEEPEN OR PLUG BACK, GIVE DATA ON PRESENT PRODUCTIVE ZONE AND PROPOSED NEW PRODUCTIVE ZONE. GIVE BLOWOUT PREVENTER PROGRAM, IF ANY.

I hereby certify that the information above is true and complete to the best of my knowledge and belief.

Signed William J. McLean Title Operations Manager Date 10/17/79

(This space for State Use)

APPROVED BY W. A. Gressett TITLE SUPERVISOR, DISTRICT II DATE OCT 19 1979

CONDITIONS OF APPROVAL, IF ANY:

N MEXICO OIL CONSERVATION COMMISSION  
WELL LOCATION AND ACREAGE DEDICATION PLAT

Form C-102  
Supersedes C-128  
Effective 1-1-65

All distances must be from the outer boundaries of the Section.

Operator <b>Ralph Nix</b>			Lease <b>Seanna</b>		Well No. <b>1</b>
Unit Letter <b>A</b>	Section <b>12</b>	Township <b>8 South</b>	Range <b>28 East</b>	County <b>Chaves</b>	
Actual Footage Location of Well: <b>330</b> feet from the <b>North</b> line and <b>990</b> feet from the <b>East</b> line					
Ground Level Elev. <b>4065</b>	Producing Formation <b>San Andres</b>		Pool <b>Undesignated</b>		Dedicated Acreage: <b>40</b> Acres

1. Outline the acreage dedicated to the subject well by colored pencil or ballpoint marks on the plat below.
2. If more than one lease is dedicated to the well, outline each and identify the ownership thereof (both as to working interest and royalty).
3. If more than one lease of different ownership is dedicated to the well, have the interests of all owners been consolidated by communitization, unitization, force-pooling, etc?

☐ Yes    ☐ No    If answer is "yes," type of consolidation \_\_\_\_\_

If answer is "no," list the owners and tract descriptions which have actually been consolidated. (Use reverse side of this form if necessary.) \_\_\_\_\_

No allowable will be assigned to the well until all interests have been consolidated (by communitization, unitization, forced-pooling, or otherwise) or until a non-standard unit, eliminating such interests, has been approved by the Commission.

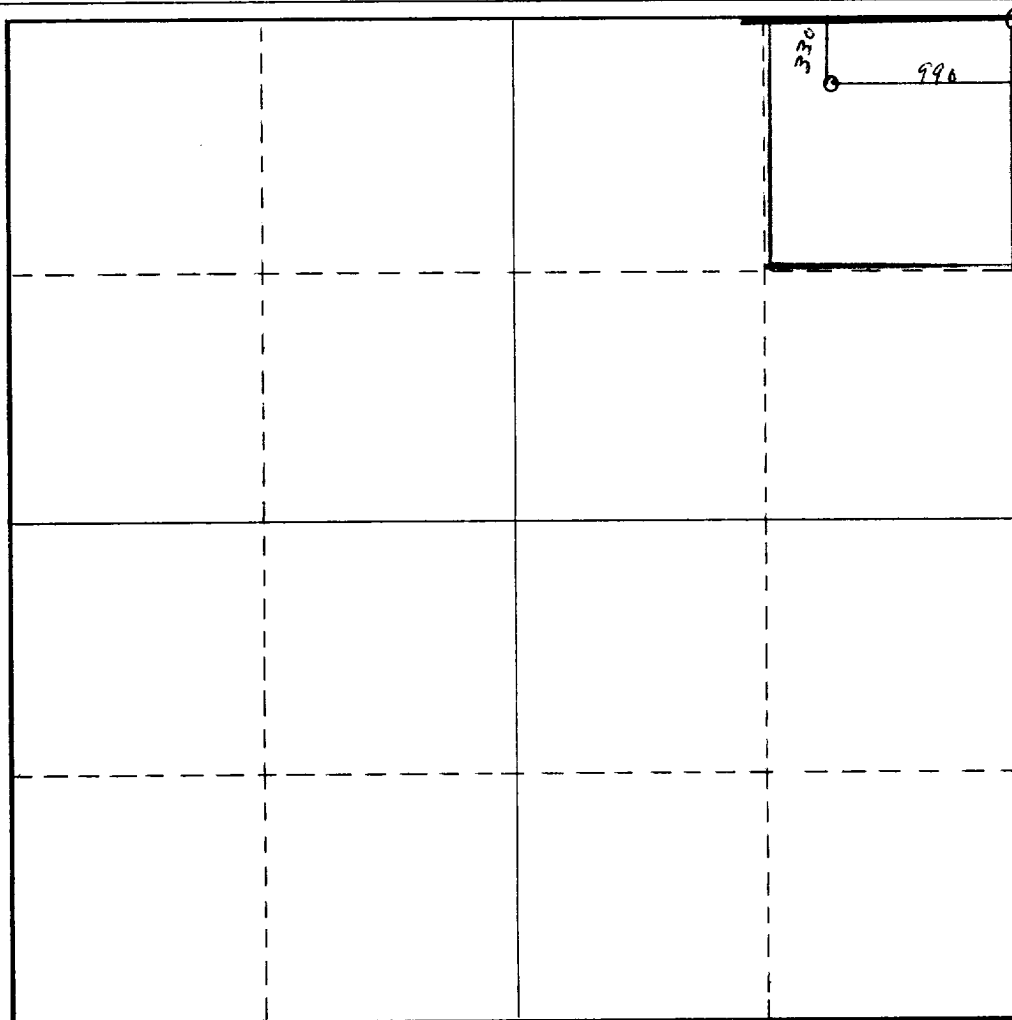

**CERTIFICATION**

I hereby certify that the information contained herein is true and complete to the best of my knowledge and belief.

Name William J. Mize  
Position Operations Manager  
Company Ralph Nix Oil  
Date OCT 17 1979

I hereby certify that the well location shown on this plat was plotted from field notes of actual surveys made by me or under my supervision, and that the same is true and correct to the best of my knowledge and belief.

Date Surveyed October 11, 1979

Registered Professional Engineer and/or Land Surveyor

James M. Mize Jr.  
Certificate No.

**1502**

0 330 660 990 1320 1650 1980 2310 2640 2970 3300 3630 0