

4/5

30-005-60616

NO. OF COPIES RECEIVED	6
DISTRIBUTION	
SANTA FE	1
FILE	1 ✓
U.S.G.S.	2
LAND OFFICE	1
OPERATOR	1

NEW MEXICO OIL CONSERVATION COMMISSION

RECEIVED  
OCT 15 1980  
O. C. D.  
ARTESIA, OFFICE

Form C-101  
Revised 1-1-65

5A. Indicate Type of Lease
STATE <input checked="" type="checkbox"/> FEE <input type="checkbox"/>
5. State Oil & Gas Lease No.
L-5026

APPLICATION FOR PERMIT TO DRILL, DEEPEN, OR PLUG BACK

1a. Type of Work	
b. Type of Well DRILL <input checked="" type="checkbox"/> Re-entry DEEPEN <input type="checkbox"/> PLUG BACK <input type="checkbox"/>	
OIL WELL <input checked="" type="checkbox"/> GAS WELL <input type="checkbox"/> OTHER <input type="checkbox"/>	
2. Name of Operator	
Read & Stevens, Inc. ✓	
3. Address of Operator	
P. O. Box 1518, Roswell, New Mexico 88201	
4. Location of Well	
UNIT LETTER H LOCATED 1980 FEET FROM THE North LINE	
AND 880 FEET FROM THE East LINE OF SEC. 6 TWP. 4-S RGE. 26-E NMPM	
11. Elevations (Show whether DE, RT, etc.)	
3904.5'	
21A. Kind & Status Plug. Bond	
Statewide	
21B. Drilling Contractor	
Mack Chase, Inc.	
22. Approx. Date Work will start	
October 25, 1980	

7. Unit Agreement Name
--
8. Farm or Lease Name
Camp State
9. Well No.
1
10. Field and Pool, or Wildcat
Wildcat
12. County
Chaves
19. Proposed Depth
1300' Clean out
19A. Formation
San Andres
20. Rotary or C.T.
Pulling unit

PROPOSED CASING AND CEMENT PROGRAM

SIZE OF HOLE	SIZE OF CASING	WEIGHT PER FOOT	SETTING DEPTH	SACKS OF CEMENT	EST. TOP
* 17"	13 3/8"	48#	279' RKB	300 sx.	Surface
* 11"	8 5/8"	24#	1479'	465 sx.	Surface
* 7 7/8"	4 1/2"	10.5#	4395'	175 sx.	3600' (3550' pulled)

This well was originally drilled by Mesa Petroleum Company, then subsequently re-entered by McClellan Oil Corporation. Propose to re-enter the #1 Camp State and drill out plugs and attempt completion in the San Andres at approximately 1300'. Existing casing in hole will be utilized, no new casing will be run.

APPROVAL VALID  
FOR 90 DAYS UNLESS  
DRILLING COMMENCED,  
EXPIRES 1-21-81

\*Existing casing now in hole.

ABOVE SPACE DESCRIBE PROPOSED PROGRAM: IF PROPOSAL IS TO DEEPEN OR PLUG BACK, GIVE DATA ON PRESENT PRODUCTIVE ZONE AND PROPOSED NEW PRODUCTIVE ZONE. GIVE BLOWOUT PREVENTER PROGRAM, IF ANY.

hereby certify that the information above is true and complete to the best of my knowledge and belief.

Signed: Shari Hamilton Title: Authorized Agent Date: 10-14-80

(This space for State Use)

APPROVED BY: W.A. Gressitt TITLE: SUPERVISOR, DISTRICT II DATE: OCT 21 1980

CONDITIONS OF APPROVAL, IF ANY:

NE.. MEXICO OIL CONSERVATION COMMISSION  
WELL LOCATION AND ACREAGE DEDICATION PLAT

Form C-102  
Supersedes C-128  
Effective 1-1-65

All distances must be from the outer boundaries of the Section.

Operator Read & Stevens, Inc.			Lease Camp State		Well No. 1
Unit Letter H	Section 6	Township 4-South	Range 26-East	County Chaves	
Actual Footage Location of Well:					
1980 feet from the North line and		880 feet from the East line			
Ground Level Elev. 3904.5'	Producing Formation San Andres	Pool Wildcat	Dedicated Acreage: 40 Acres		

1. Outline the acreage dedicated to the subject well by colored pencil or hatchure marks on the plat below.
2. If more than one lease is dedicated to the well, outline each and identify the ownership thereof (both as to working interest and royalty).
3. If more than one lease of different ownership is dedicated to the well, have the interests of all owners been consolidated by communitization, unitization, force-pooling, etc?

☐ Yes ☐ No If answer is "yes," type of consolidation \_\_\_\_\_

If answer is "no," list the owners and tract descriptions which have actually been consolidated. (Use reverse side of this form if necessary.) \_\_\_\_\_

No allowable will be assigned to the well until all interests have been consolidated (by communitization, unitization, forced-pooling, or otherwise) or until a non-standard unit, eliminating such interests, has been approved by the Commission.

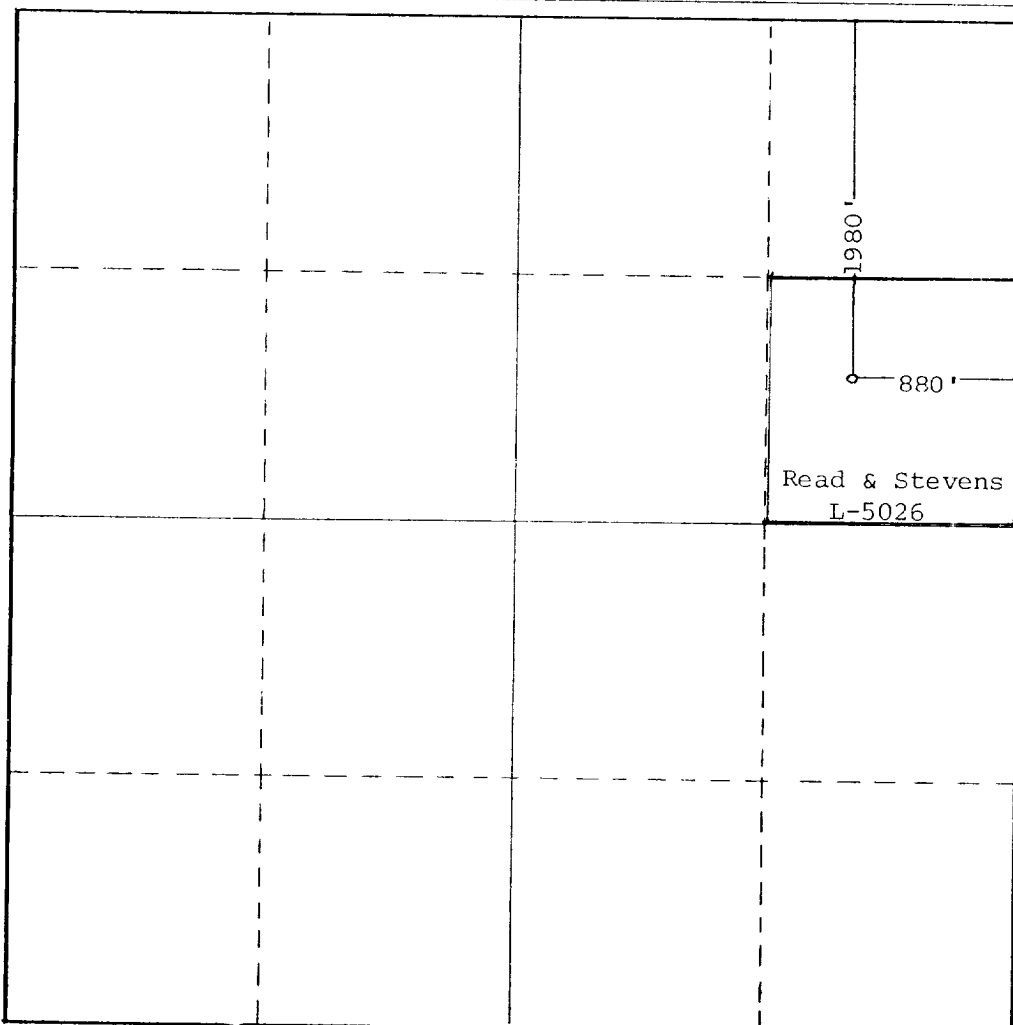

CERTIFICATION

I hereby certify that the information contained herein is true and complete to the best of my knowledge and belief.

*Shari Hamilton*  
Name

Shari Hamilton

Position

Authorized Agent

Company

Read & Stevens, Inc.

Date

October 14, 1980

I hereby certify that the well location shown on this plat was plotted from field notes of actual surveys made by me or under my supervision, and that the same is true and correct to the best of my knowledge and belief.

SEE ORIGINAL PLAT

Date Surveyed

November 12, 1979

Registered Professional Engineer and/or Land Surveyor

Orig. signed by John West

Certificate No.