

NEW M OIL CONSERVATION AND ACRAGE DEDICATION AT

Supersedes C-128
Effective 1-1-65

All distances must be from the outer boundaries of the Section.

Operator Fred Pool Drlg. Co.		Lease Plain State		Well No. 11
Unit Letter H	Section 16	Township 11 South	Range 28 East	County Chaves
Actual Well Location of Well:				
2310	feet from the North	330	feet from the East	
Ground Level Elev. 3707.97	Drilling Formation San Andres	Depth E. Clisum 2 1/2'	Dedicated Acres 170 20	

- Outline the acreage dedicated to the subject well by colored pencil or hatchure marks on the plat below.
- If more than one lease is dedicated to the well, outline each and identify the ownership thereof (both as to working interest and royalty).
- If more than one lease of different ownership is dedicated to the well, have the interests of all owners been consolidated by communitization, unitization, force-pooling, etc?

RECEIVED

NOV 29 1979

O. D. B.
ARTERIA, OFFICE

☐ Yes ☐ No If answer is "yes," type of consolidation _____

If answer is "no," list the owners and tract descriptions which have actually been consolidated. (Use reverse side of this form if necessary.) _____

No allowable will be assigned to the well until all interests have been consolidated (by communitization, unitization, forced-pooling, or otherwise) or until a non-standard unit, eliminating such interests, has been approved by the Commission.

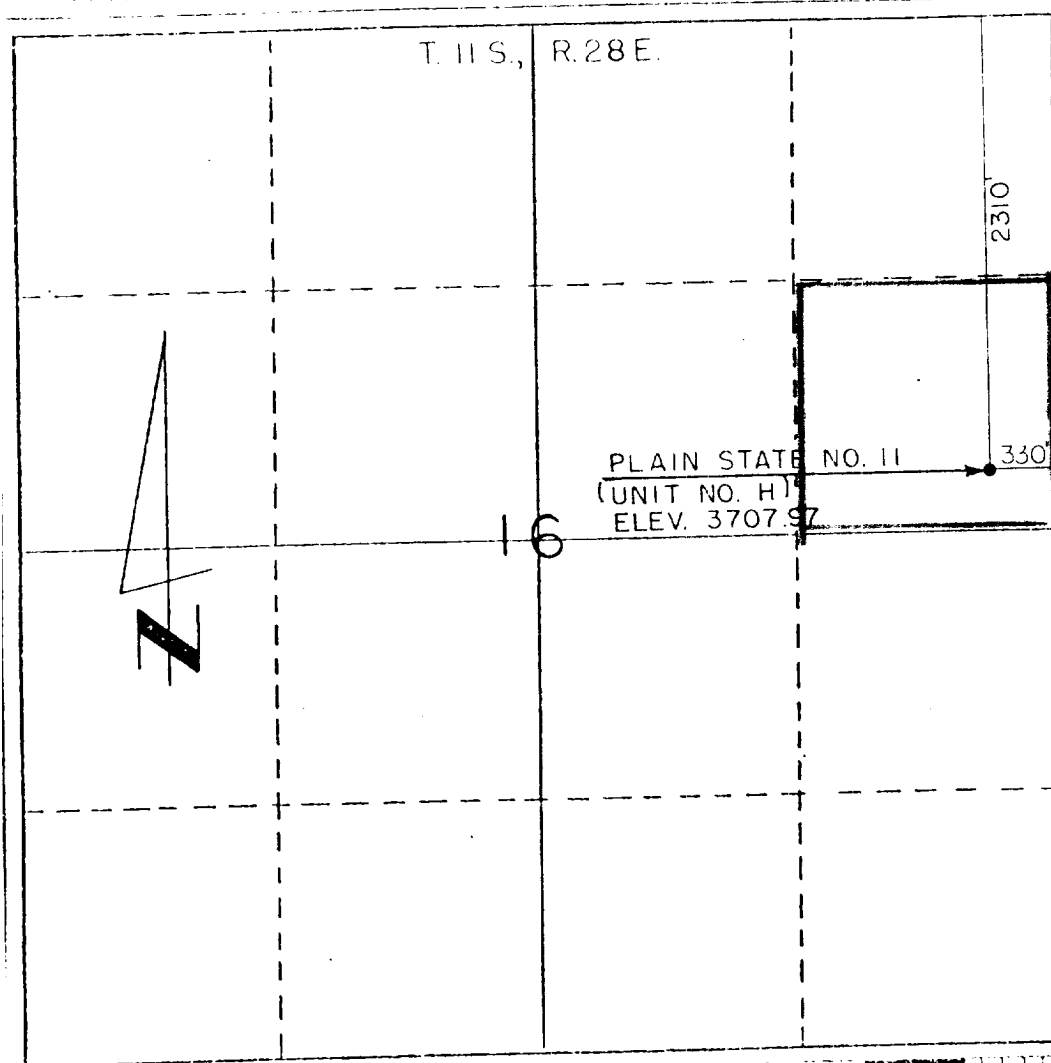

CERTIFICATION

I hereby certify that the information contained herein is true and complete to the best of my knowledge and belief.

Fred Pool Drlg. Co.

Name

Owner-Operator

Position

Fred Pool Drlg. Co.

Company

Nov. 27, 1979

Date

Fred Pool, Jr.

I hereby certify that the well location shown on this plat was plotted from field notes of actual surveys made by me or under my supervision, and that the same is true and correct to the best of my knowledge and belief.

Date

November 27, 1979

Height and fees for the plat on front and surveyor

THOMAS T. HARRIS
Certified by

N.M. License No. 277

0 340 680 1020 1360 1700 2040 2380 2720 3060 3400 3740 4080 4420 4760 5100 5440 5780 6120 6460 6800 7140 7480 7820 8160 8500 8840 9180 9520 9860 10200