

1. 10.3.D. COPY
UNITED STATES
DEPARTMENT OF THE INTERIOR
GEOLOGICAL SURVEYSUBMIT IN TWO COPIES*
(Other instructions on
reverse side)Form approved.
Budget Bureau No. 42-R1425.

30-005-60650

APPLICATION FOR PERMIT TO DRILL, DEEPEN, OR PLUG BACK

1a. TYPE OF WORK DRILL <input checked="" type="checkbox"/> DEEPEN <input type="checkbox"/> PLUG BACK <input type="checkbox"/>			5. LEASE DESIGNATION AND SERIAL NO. NM 36643	
b. TYPE OF WELL OIL WELL <input type="checkbox"/> GAS WELL <input checked="" type="checkbox"/> OTHER <input type="checkbox"/>			6. IF INDIAN, ALLOTTEE OR TRIBE NAME	
2. NAME OF OPERATOR Mesa Petroleum Co			7. UNIT AGREEMENT NAME	
3. ADDRESS OF OPERATOR 1000 Vaughn Building, Midland, Texas 79701			8. FARM OR LEASE NAME Rock Federal	
4. LOCATION OF WELL (Report location clearly and in accordance with any State requirements.) At surface 990' FNL & 1980' FWL At proposed prod. zone Same as above			9. WELL NO. 2	
14. DISTANCE IN MILES AND DIRECTION FROM NEAREST TOWN OR POST OFFICE* 19 miles NW of Roswell			10. FIELD AND POOL, OR WILDCAT Undes. Abo	
15. DISTANCE FROM PROPOSED* LOCATION TO NEAREST PROPERTY OR LEASE LINE, FT. (Also to nearest drlg. unit line, if any) 990'/1640'			11. SEC., T., R., M., OR BLK. AND SURVEY OR AREA Sec 7, T8S, R23E	
16. NO. OF ACRES IN LEASE 2115.38			12. COUNTY OR PARISH Chaves	
17. NO. OF ACRES ASSIGNED TO THIS WELL 160			13. STATE N. Mexico	
18. DISTANCE FROM PROPOSED LOCATION* TO NEAREST WELL, DRILLING, COMPLETED, OR APPLIED FOR, ON THIS LEASE, FT. 3000'			20. ROTARY OR CABLE TOOLS Rotary	
21. ELEVATIONS (Show whether DF, RT, GR, etc.) 4102.8' GR			22. APPROX. DATE WORK WILL START* February 15, 1980	

23. PROPOSED CASING AND CEMENTING PROGRAM

SIZE OF HOLE	SIZE OF CASING	WEIGHT PER FOOT	SETTING DEPTH	QUANTITY OF CEMENT
12-1/4"	8-5/8"	24#	700	240 sx LW + 100 sx C-Circ to surf
7-7/8"	4-1/2"	10.5#	3500	310 sx LW + 360 sx 50/50 Poz

Propose to drill surface hole to 700' without BOPs. After cementing 8-5/8" casing at 700' and installing bradenhead, will nipple up 10" API 3000 psi BOPs and drill 7-7/8" hole to total depth of 3500'. Drilling fluid will consist of fresh water and fresh water additions, however, mud weight may increase from 8.8 ppg to as high as 10.2 - 10.3 ppg due to leaching of salt stringers. After log evaluation, 4-1/2" casing may be run to total depth and cemented (with cement being raised to surface pipe or surface).

Gas sales are not dedicated.

RECEIVED

JAN 17 1980

U.S. GEOLOGICAL SURVEY

IN ABOVE SPACE DESCRIBE PROPOSED PROGRAM: If proposal is to deepen or plug back, state by present productive zone and proposed new productive zone. If proposal is to drill or deepen directionally, give pertinent data on subsurface locations and measured and true vertical depths. Give blowout preventer program, if any.

24. SIGNED R. E. Mathes TITLE Regulatory Coordinator DATE January 16, 1980

(This space for Federal or State office use)

PERMIT NO. _____ APPROVAL DATE 2-11-80APPROVED BY _____ TITLE _____ DATE _____
CONDITIONS OF APPROVAL, IF ANY:

*See Instructions On Reverse Side

xc: TLS, MEC, JBH, FILE, JHW, USGS, PLE, ACCOUNTING, CENTRAL RECORDS

NEW MEXICO OIL CONSERVATION COMMISSION
WELL LOCATION AND ACREAGE DEDICATION PLAT

Form C-102
Supersedes C-128
Effective 1-1-65

All distances must be from the outer boundaries of the Section

Operator Mesa Petroleum Co.		Lease Rock Federal		Well No. 2
Unit Letter C	Section 7	Township 8 South	Range 23 East	County Chaves
Actual Footage Location of Well:				
990 feet from the North line and		1980 feet from the West line		
Ground Level Elev. 4102.8	Producing Formation ABO	Pool Undesignated	Dedicated Acreage: NW/4 160 Acres	

1. Outline the acreage dedicated to the subject well by colored pencil or hachure marks on the plat below.
2. If more than one lease is dedicated to the well, outline each and identify the ownership thereof (both as to working interest and royalty).
3. If more than one lease of different ownership is dedicated to the well, have the interests of all owners been consolidated by communitization, unitization, force-pooling, etc?

☐ Yes ☐ No If answer is "yes," type of consolidation _____

If answer is "no," list the owners and tract descriptions which have actually been consolidated. (Use reverse side of this form if necessary.) _____

No allowable will be assigned to the well until all interests have been consolidated (by communitization, unitization, forced-pooling, or otherwise) or until a non-standard unit, eliminating such interests, has been approved by the Commission.

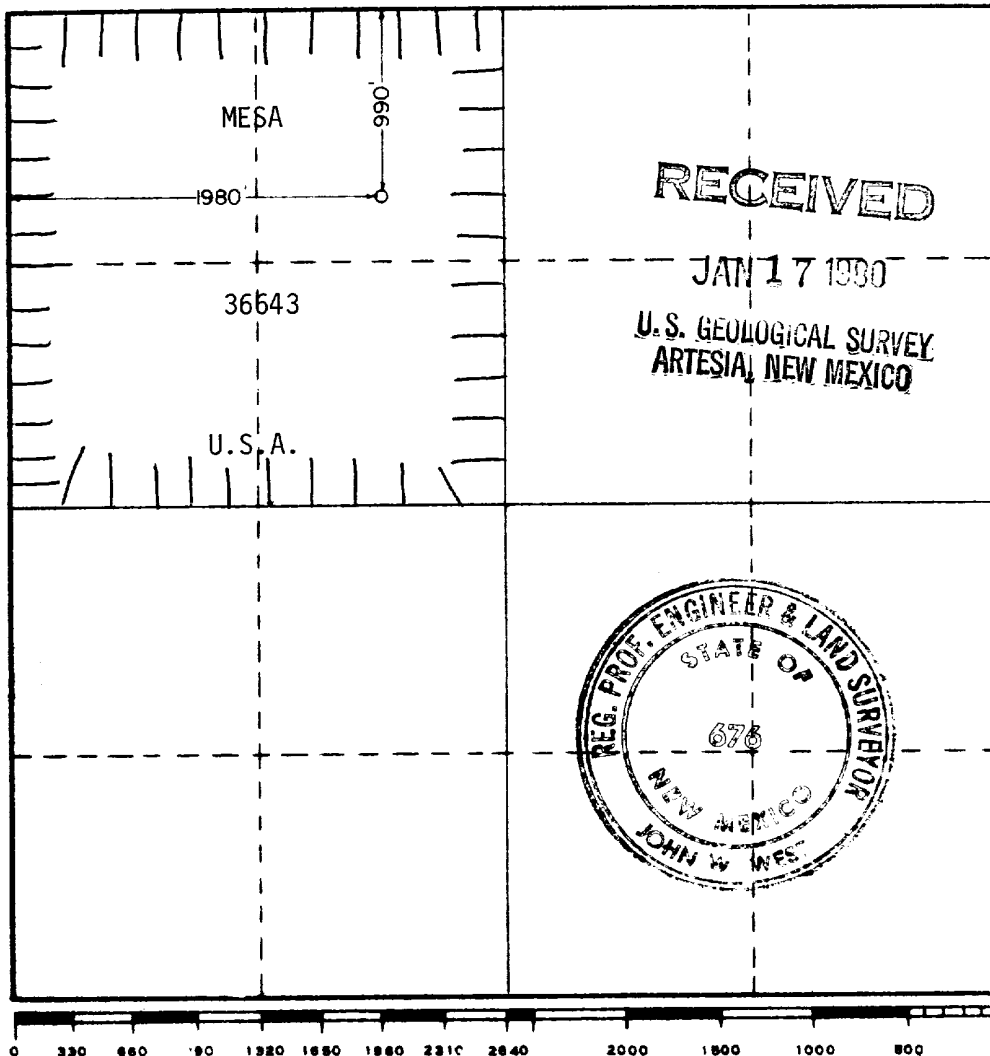

CERTIFICATION

I hereby certify that the information contained herein is true and complete to the best of my knowledge and belief.

R. F. Mathis

Name

R. F. Mathis

Position

Regulatory Coordinator

Company

Mesa Petroleum Co

Date

January 16, 1980

I hereby certify that the well location shown on this plat was plotted from field notes of actual surveys made by me or under my supervision, and that the same is true and correct to the best of my knowledge and belief.

Date Surveyed

January 5, 1980

Registered Professional Engineer and/or Land Surveyor

John W. West

Certificate No. **John W. West 676**
Ronald J. Eidson 3239



United States Department of the Interior

GEOLOGICAL SURVEY

P. O. Drawer U
Artesia, New Mexico 88210

February 11, 1980

Mesa Petroleum Company
1000 Vaughn Building
Midland, Texas 79701

MESA PETROLEUM COMPANY
Rock Fed No. 2
990 FNL 1980 FWL Sec. 7 T.8S R.23E
Chaves County Lease No. NM 36643

Gentlemen:

Above Data Required on Well Sign

Your APPLICATION FOR PERMIT TO DRILL the above-described well to a depth of 3,500 feet to test the Abo formation is hereby approved subject to compliance with the OIL AND GAS OPERATING REGULATIONS (30 CFR 221) and the following conditions:

1. Drilling operations authorized are subject to compliance with the GENERAL REQUIREMENTS FOR OIL AND GAS OPERATIONS ON FEDERAL LEASES, dated July 1, 1978.
2. Prior to commencing construction of road, pad, or other associated developments, operator will provide the dirt contractor with a copy of the SURFACE USE PLAN and this approval including the GENERAL REQUIREMENTS.
3. Submit a Daily Report of Operations from spud date until the Well Completion Report (form 9-330) is filed. The progress report should be not less than 8" x 5" in size and each page should identify the well.
4. All permanent above-ground structures and equipment shall be painted in accordance with the attached Painting Requirements. The color used should simulate Sandstone Brown (Federal Standard No. 595A, color 20318 or 30318).
5. Cement behind the 8-5/8" casing must be circulated.
6. Please have anyone contacting the Survey in regard to this well to identify the well with all of the information required above for the well sign.

Sincerely yours,

George H. Stewart
Acting District Engineer



DESIGNATION OF OPERATOR

The undersigned is, on the records of the Bureau of Land Management, holder of lease

DISTRICT LAND OFFICE: Artesia, New Mexico
SERIAL No.: NM-36643

and hereby designates

NAME: Mesa Petroleum Co.
ADDRESS: 1000 Vaughn Building
 Midland, Texas 79701

as his operator and local agent, with full authority to act in his behalf in complying with the terms of the lease and regulations applicable thereto and on whom the supervisor or his representative may serve written or oral instructions in securing compliance with the Operating Regulations with respect to (describe acreage to which this designation is applicable):

Township 8 South, Range 23 East

Section 1: $W\frac{1}{2}SW\frac{1}{4}$, $SE\frac{1}{4}SW\frac{1}{4}$, $SW\frac{1}{4}SE\frac{1}{4}$

Section 6: Lots 1,2,3,4,5,6,7, $S\frac{1}{2}NE\frac{1}{4}$, $SE\frac{1}{4}NW\frac{1}{4}$, $E\frac{1}{2}SW\frac{1}{4}$, $SE\frac{1}{4}$

Section 7: Lots 1,2,3,4, $E\frac{1}{2}$, $E\frac{1}{2}W\frac{1}{2}$

Section 18: Lots 1, 2, 3, 4, $E\frac{1}{2}$, $E\frac{1}{2}W\frac{1}{2}$

It is understood that this designation of operator does not relieve the lessee of responsibility for compliance with the terms of the lease and the Operating Regulations. It is also understood that this designation of operator does not constitute an assignment of any interest in the lease.

In case of default on the part of the designated operator, the lessee will make full and prompt compliance with all regulations, lease terms, or orders of the Secretary of the Interior or his representative.

The lessee agrees promptly to notify the supervisor of any change in the designated operator.

PUBLIC LANDS EXPLORATION, INC.

By: _____

Robert P. Creson

(Signature of lessee)

Robert P. Creson, Vice President

P. O. Box 29119

Dallas, Texas 75229

(Address)

September 20, 1979

(Date)

APPLICATION FOR DRILLING

MESA PETROLEUM CO
ROCK FEDERAL WELL NO. 2
990' FNL and 1980' FWL of Sec 7, T8S, R23E
CHAVES COUNTY, NEW MEXICO

LEASE: NM 36643
January 16, 1980

In conjunction with Form 9-331 C, Application for Permit to Drill subject well, the following items of pertinent information are submitted in accordance with U.S.G.S requirements:

1. The geologic surface formation is San Andres.
2. Estimate tops of geologic markers are as follows:

Glorietta	518
Yeso	702
Abo	2788
Wolfcamp (Hueco)	3388

3. The estimated depths at which anticipated water, oil, or gas formations are expected to be encountered:

Water	- San Andres at approximately 500'
Gas	- Yeso at approximately 1100'
Gas	- Abo at approximately 3300'

4. Casing and Blowout Preventer Program

Surface: 700' of 8-5/8", 24#, K55, ST&C new casing cemented with 240 sx LW + 100 sx "C" or volume sufficient to circulate cement to surface. Will nipple up 10" API 3000 WP bradenhead and install 10" API 3000 psi WP BOP stack (consisting of 1 pipe ram, 1 blind ram, and 1 bag type BOP) to drill 7-7/8" hole to total depth.

Production: 3500' of 4-1/2", 10.5#, K55, ST&C new casing cemented with 310 sx LW + 360 sx 50/50 Poz or volume sufficient to raise top of cement to at least 700' (or base of surface casing). Choke, kill and fill lines are indicated on Exhibit I. BOPs will be tested prior to drilling below the 8-5/8" casing. A full opening safety valve, to fit the drill string in use, will be kept on the rig floor at all times. The kelly cock, safety valve, choke and kill lines will be tested at the same time that BOPs tests are run. Operational opening and closing checks on all BOPs will be run on each trip, with daily operational check of pipe rams.

5. Circulating medium and control equipment.

- 0 - 700' Use fresh water spud mud with fresh water gel and soda ash or lime treated with lost circulation material (cottonseed hulls, fiber and paper) as hole conditions dictate. If total loss of returns occurs, mix 2 or 3 viscous slugs with LCM and attempt to regain circulation. If unsuccessful, consider drilling without returns to casing point and spot 150± bbls viscous slug treated with LCM on bottom to run pipe.
- 700 - 2700' Drill out 8-5/8" casing with fresh water circulating reserve pit with additions of caustic soda for pH = 9.0 - 9.5 and chemicals for corrosion control. Mix paper, as needed, to control seepage and/or to sweep hole.
- 2700 - T.D. Go through steel pits utilizing above fluid with fine screen shaker and desilter to control solids. Maintain mud weight less than 10 lb/gal with additions of fresh water while keeping chloride - ion concentration of 40,000-50,000 + ppm and KCL = 3%. At 2800' mud-up with starch and soda ash to control API water loss to 20-25 cc to T.D. Sea mud and salt water gel will be added to sweep hole or to raise viscosity of system sufficiently to clean hole to run logs and casing.
6. There is no coring program or drill stem tests planned for this well. The logging program will consist of a gamma ray log from total depth to surface. Compensated neutron-density-caliper log and dual laterolog-micro spherically focused log will be run from 700' to total depth.
7. Maximum anticipated bottom hole pressure is 1200 psi at 3300' based upon bottom hole pressure gage on offset well. Mud weight required to offset this pressure is 7.0 ppg. It is probable that leaching of expected salt stringers could increase the mud weight to 10.0 - 10.2 ppg. Bottom hole temperature should not exceed 115°F. No sour gas is expected.
8. Anticipated spud date is February 15, 1980, with completion of drilling operations expected by March 1, 1980. Completion operations (perforations and stimulation) will immediately follow successful drilling operations.

Blow-out Preventers hydril and choke manifold are all 900 Series

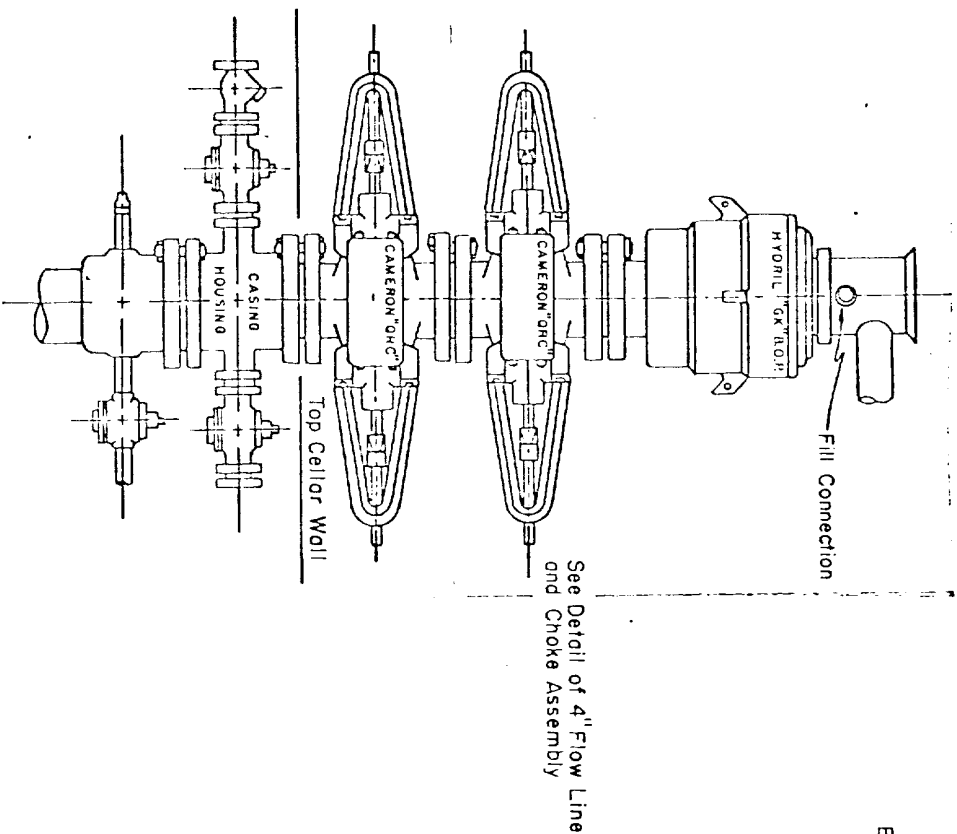

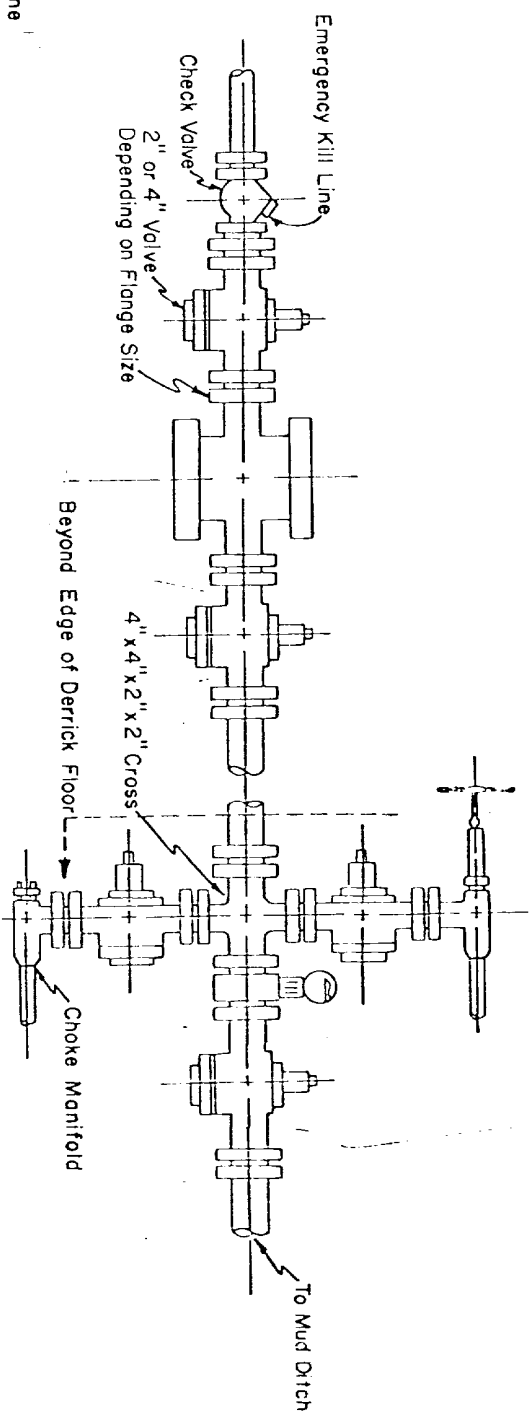

3,000 PSI WORKING PRESSURE
BLOW-OUT PREVENTER HOOK-UP



3,000 PSI WORKING PRESSURE
KILL, CHOKE, AND FILL CONNECTIONS

DETAIL OF 4" FLOW LINE CHOKE ASSEMBLY

Minimum assembly for 3,000 PSI working pressure will consist of three preventers.
The bottom and middle preventers may be Cameron.

MEECO
PETROLEUM CO.
PERMIAN BASIN DIVISION

E X H I B I T

I

BLOWOUT PREVENTER SCHEMATIC
for proposed ROCK FEDERAL #2

DATE

APPROVED BY

SCALE

MULTI-POINT SURFACE USE AND OPERATION PLAN

MESA PETROLEUM CO
ROCK FEDERAL WELL NO. 2
990' FNL and 1980' FWL, Sec 7, T8S, R23E
CHAVES COUNTY, NEW MEXICO

LEASE: 36643
January 16, 1980

This plan is submitted with the Application for Permit to Drill the above described well. The purpose of this plan is to describe the location of the proposed well, the proposed construction activities and operational plan in both the actual and post drilling-completion operations.

1. Existing Roads

- A. Exhibit II is a portion of a highway map showing the location of the proposed well as staked. The proposed well is approximately 19 miles northwest of Roswell, New Mexico.
- B. Directions: Travel northwest of Roswell on Highway 285 for 16.6 miles. Turn west through cattleguard and travel approximately 6 miles on an improved existing road. Turn north at the Rock Federal #1 for approximately 3/4 mile. The proposed access road will be constructed west for approximately 700' to the southeast corner of the proposed drilling location pad from this point.

2. Planned Access Road

- A. Length and Width: The new access road will be 12' wide (20' ROW) and approximately 700' long from the existing gravel road to the edge of the drilling pad. (See Exhibit III for details)
- B. Construction: The new road will be constructed by grading and topping with compacted caliche. The surface will be crowned, with drainage on both sides. (See Exhibit IV)
- C. Culverts, Gates, and Cattleguards: None required.
- D. Cut and Fill: In order for the location to be level, approximately 3' of cut from the south side will be moved to the north side for fill.

3. Location of Existing Wells

- A. Existing wells within a one-mile radius are depicted by Exhibit V.

4. Location of Existing and/or Proposed Facilities

- A. There are no production facilities on this lease at the present time.
- B. If the well proves to be commercial, the necessary production facilities, gas separation-process equipment and tank battery, will be installed on the drilling pad.

5. Location and Type of Water Supply

- A. It is planned to drill the proposed well with fresh water. The water will be obtained from commercial sources and will be trucked to the wellsite over the existing roads and the proposed access road shown on Exhibits II and III.

6. Source of Construction Materials

- A. Caliche for surfacing the road and the wellsite pad will be obtained from an existing pit in the SE/4, W, Sec 12, T8S, R22E, and will be purchased by the dirt contractor from the Federal Government. Top soil from the location will be stockpiled near the location for future rehabilitation use. No surface materials will be disturbed except for those necessary for the actual grading and leveling of the drillsite and access road.

7. Methods of Handling Waste Disposal

- A. Drill cuttings will be disposed of in the reserve pits.
- B. Drilling fluids will be allowed to evaporate in the reserve pits until the pits are dry.
- C. All pits will be fenced with normal fencing material to prevent livestock from entering the area.
- D. Water produced during operations will be collected in tanks until hauled to an approved disposal system, or separate disposal application will be submitted to the USGS for approval.
- E. Current laws and regulations pertaining to the disposal of human waste will be complied with.
- F. Trash, waste paper, garbage and junk will be buried in a separate trash pit and covered with a minimum of 24 inches of dirt. All waste material will be contained to prevent scattering by the wind.
- G. All trash and debris will be buried or removed from the wellsite within 30 days after finishing and/or completion operations.

8. Ancillary Facilities: None required.

9. Wellsite Layout:

- A. Exhibit VI shows the relative location and dimensions of the well pad, reserve pits, and major rig components. The pad and pit area has been staked and flagged.
- B. Some leveling of the wellsite will be required. See Exhibit IV for additional details.
- C. The reserve pit will be plastic lined.

10. Plans for Restoration of the Surface:

- A. After completion of drilling and/or completion operations all equipment and other material not needed for operations will be removed. Pits will be filled and location cleaned of all trash and junk to leave the wellsite in an aesthetically pleasing a condition as possible.
- B. Any unguarded pits containing fluids will be fenced until they are filled.
- C. If the proposed well is non-productive, all rehabilitation and/or vegetation requirements of the Bureau of Land Management and the United States Geological Survey will be complied with and will be accomplished as expeditiously as possible. All pits will be filled and leveled within 90 days after abandonment, if drying conditions permit.

11. Other Information:

- A. Topography: The land surface in the vicinity of the wellsite is gently sloping to the north.
- B. Soil: The topsoil at the wellsite is sandy loam.
- C. Flora and Fauna: The vegetative cover consists of Tabosa and other prairie grasses, creosote bush, yucca, cactus, prairie flowers and other miscellaneous desert growth. Jackrabbits were observed in the area and other wildlife in the area probably includes those typical of semi-arid desert land. The area is used for sheep grazing.
- D. Ponds and Streams: There are no rivers, streams, lakes, or ponds in the area.
- E. Residences and Other Structures: There are no residences or other structures in the vicinity of the proposed well.
- F. Land Use: Sheep grazing.
- G. Surface Ownership: The wellsite is on Federal surface.
- H. There is no evidence of any major archeological, historical, or cultural sites in the area. NMAS, Inc. has conducted an archeological study of this site and provides this report to interested parties.

12. Operator's Representatives:

- A. The field representatives responsible for assuring compliance with the approved surface use and operations plan are as follows:

J. W. Hart
P. O. Box 1756
Hobbs, New Mexico 88240
(505/393-4425) - Office
(505/393-4317) - Home

M. P. Houston
1000 Vaughn Building
Midland, Texas 79701
(915/683-5391) - Office
(915/694-3442) - Home

13. Certification



I hereby certify that I, or persons under my direct supervision, have inspected the proposed drillsite and access route; that I am familiar with the conditions which presently exist; that the statements made in this plan are, to the best of my knowledge true and correct; and, that the work associated with the operations proposed herein will be performed by Mesa Petroleum Co and its contractors and subcontractors in conformity with this plan and the terms and conditions under which it is approved.

Jan 16, 1980
Date

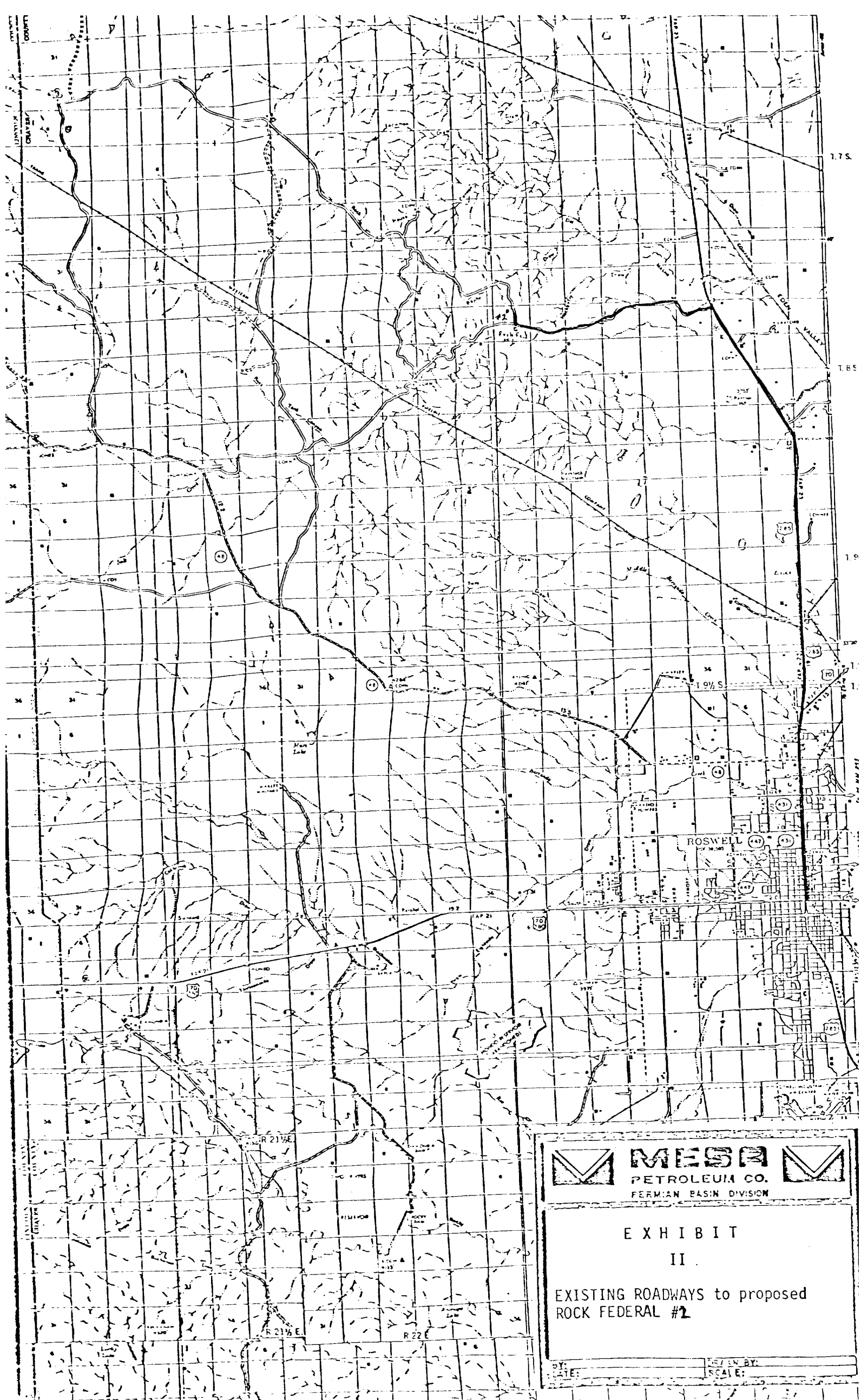
Michael P. Houston
Michael P. Houston
Operations Manager

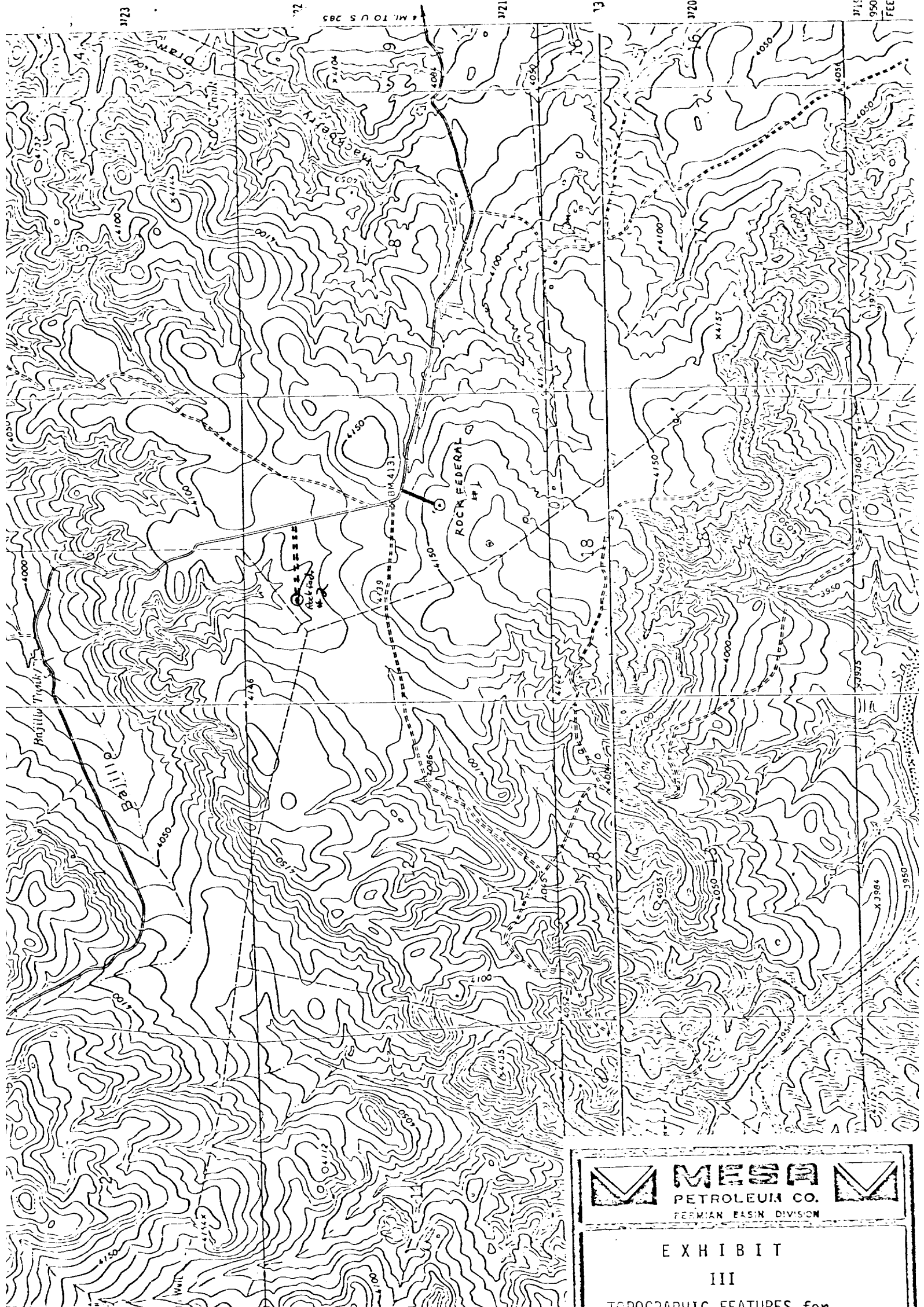



		MESA	
PETROLEUM CO.			
PERMIAN BASIN DIVISION			
EXHIBIT			
III			
TOPOGRAPHIC FEATURES for proposed ROCK FEDERAL #2			
DATE:		DRAWN BY:	
SCALE:		SCALE:	

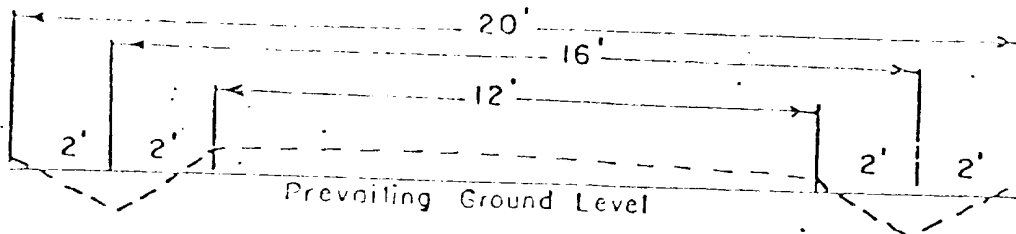

ROADWAY CROSS SECTION

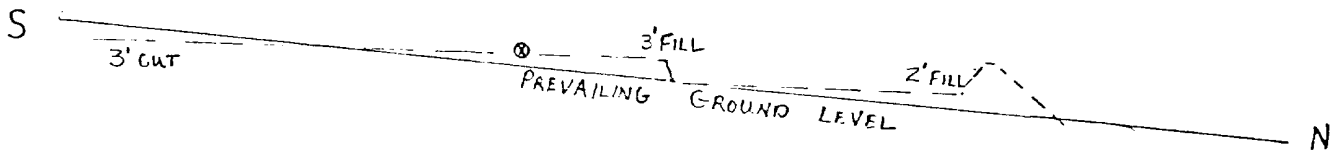

Horizontal Scale 1" = 4'



W PREVAILING GROUND LEVEL — ESSENTIALLY FLAT E

LOCATION CROSS SECTION

Horizontal Scale 1" = 50'

 MESA PETROLEUM CO. PERMIAN BASIN DIVISION			
<h3>EXHIBIT IV</h3> <h3>LOCATION CONSTRUCTION</h3>			
Scale : As Noted			
BY	DATE	BY	DATE
W. B. H. H. H.	9-17-79	W. B. H. H. H.	9-17-79

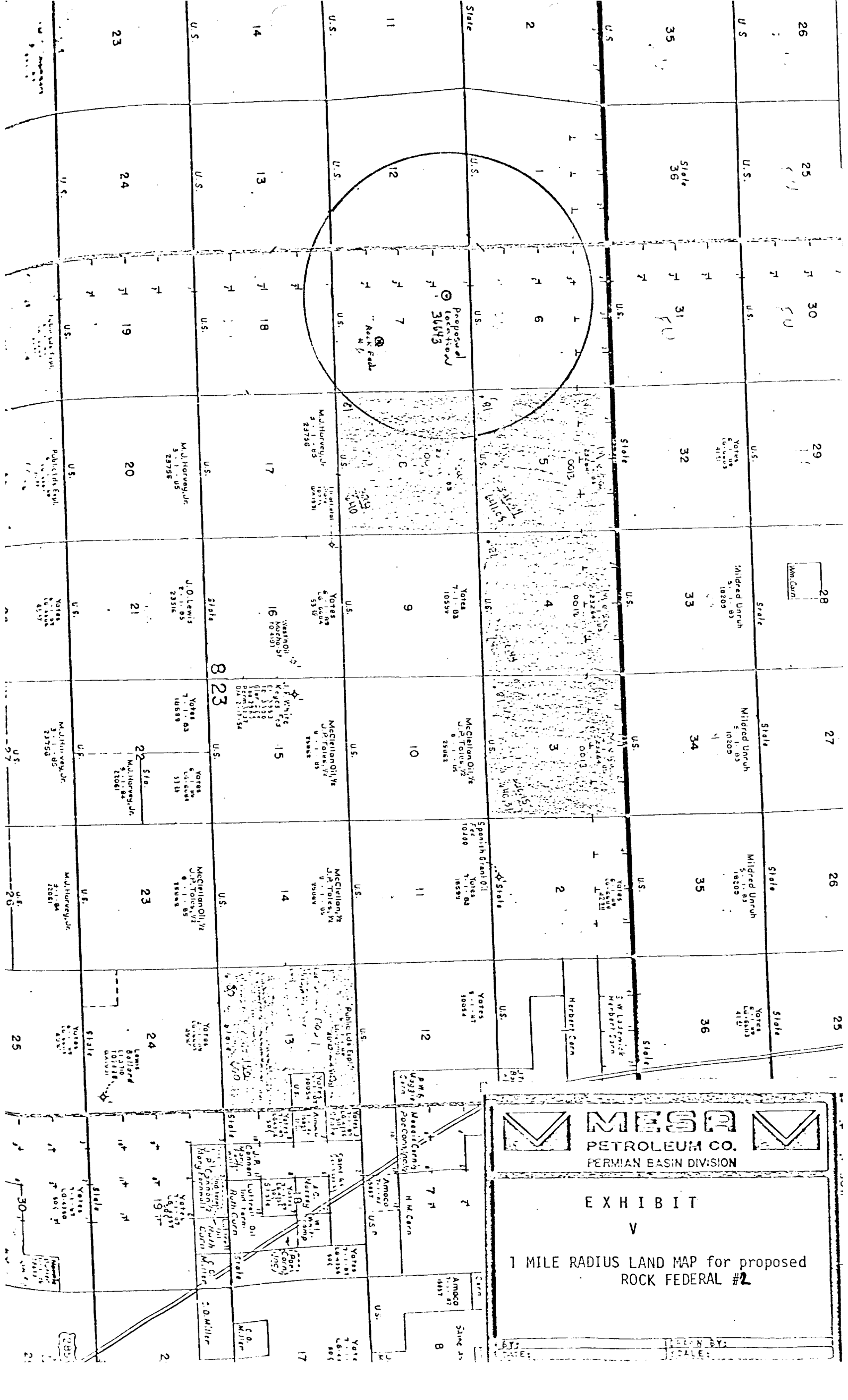



**MESA**
PETROLEUM CO.
PERMIAN BASIN DIVISION

EXHIBIT
V
1 MILE RADIUS LAND MAP for proposed
ROCK FEDERAL #2

BY: _____
DATE: _____

28

29

30

31

32

33

34

35

36

37

38

39

40

41

42

43

44

45

46

47

48

49

50

51

52

53

54

55

56

57

58

59

60

61

62

63

64

65

66

67

68

69

70

71

72

73

74

75

76

77

78

79

80

81

82

83

84

85

86

87

88

89

90

91

92

93

94

95

96

97

98

99

100

Topsoil
Stockpile
Area

n & Trash

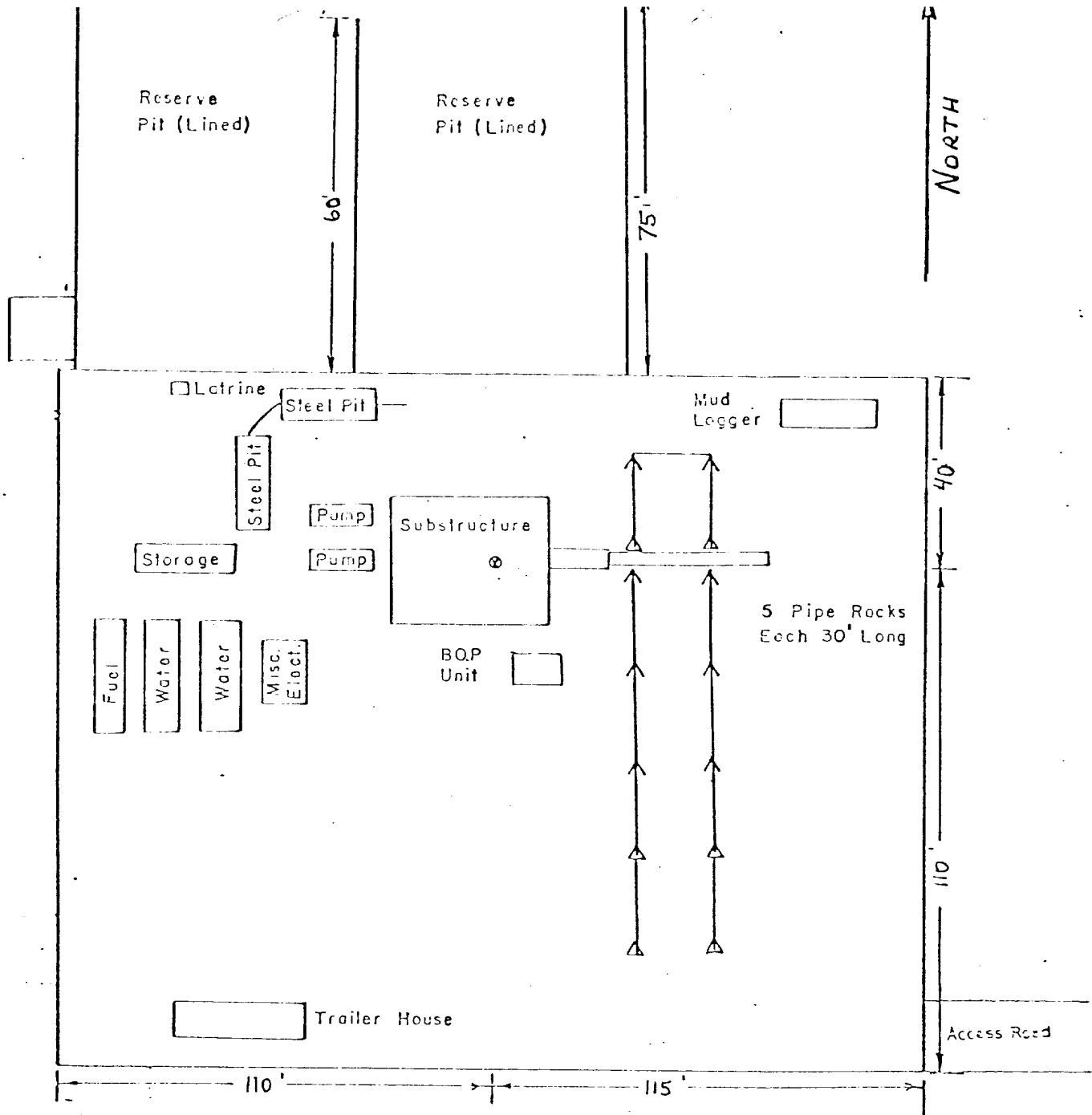



**MESA**
PETROLEUM CO.
PERMAN BASIN DIVISION

EXHIBIT VI

DRILL SITE ORIENTATION

BY: _____ DATE: _____

BY: _____ SCALE: _____