

N.M.O.C.D. COPY
UNITED STATES
DEPARTMENT OF THE INTERIOR
GEOLOGICAL SURVEY

SUBMIT IN TRI
(Other instructions on re-
verse side)

Form approved.
Budget Bureau No. 42-R1424.

5. LEASE DESIGNATION AND SERIAL NO.

NM - 9982

RECEIVED

6. IF INDIAN, ALLOTTEE OR TRIBE NAME

APR 4 1980

7. UNIT AGREEMENT NAME

O. C. D.

8. FARM OR LEASE NAME

Teckla "MD" Federal

9. WELL NO.

2

10. FIELD AND POOL, OR WILDCAT

Wildcat *Perm*

11. SEC., T., R., M., OR BLK. AND
SURVEY OR AREA

Sec. 13, T6S-R25E

12. COUNTY OR PARISH

Chaves

13. STATE

NM

RECEIVED
MAR 31 1980
U.S. GEOLOGICAL SURVEY
ARTESIA, NEW MEXICO

1. OIL ☐ GAS ☒ OTHER ☐
WELL WELL

2. NAME OF OPERATOR
Yates Petroleum Corporation

3. ADDRESS OF OPERATOR
207 South 4th Street, Artesia, New Mexico

4. LOCATION OF WELL (Report location clearly and in accordance with any State requirements.
See also space 17 below.)
At surface
660'N - 1980'W

14. PERMIT NO.

15. ELEVATIONS (Show whether DF, RT, GR, etc.)

3796.2

16. Check Appropriate Box To Indicate Nature of Notice, Report, or Other Data

NOTICE OF INTENTION TO:

SUBSEQUENT REPORT OF:

TEST WATER SHUT-OFF ☐

PULL OR ALTER CASING ☐

WATER SHUT-OFF ☐

REPAIRING WELL ☐

FRACTURE TREAT ☐

MULTIPLE COMPLETE ☐

FRACTURE TREATMENT ☐

ALTERING CASING ☐

SHOOT OR ACIDIZE ☐

ABANDON* ☐

SHOOTING OR ACIDIZING ☐

ABANDONMENT* ☐

REPAIR WELL ☐

CHANGE PLANS ☐

(Other) ☐

(Other) Relocate access road ☒

(NOTE: Report results of multiple completion on Well
Completion or Recompletion Report and Log form.)

17. DESCRIBE PROPOSED OR COMPLETED OPERATIONS (Clearly state all pertinent details, and give pertinent dates, including estimated date of starting any proposed work. If well is directionally drilled, give subsurface locations and measured and true vertical depths for all markers and zones pertinent to this work.)*

After subsequent visits to the #2 Teckla "MD" location with the rancher, we agreed to relocate the road to come off the #1 Teckla "MD" location going SSW. The archaeological report is forthcoming on the +900' of new access road across federal land as shown on attached map.

In the event of a dry hole we can let the road reset naturally and remove the cattleguard.

18. I hereby certify that the foregoing is true and correct

SIGNED

TITLE Geographer

DATE 3/31/80

(This space for Federal or State office use)

APPROVED BY

TITLE

DATE

CONDITIONS OF APPROVAL, IF ANY:

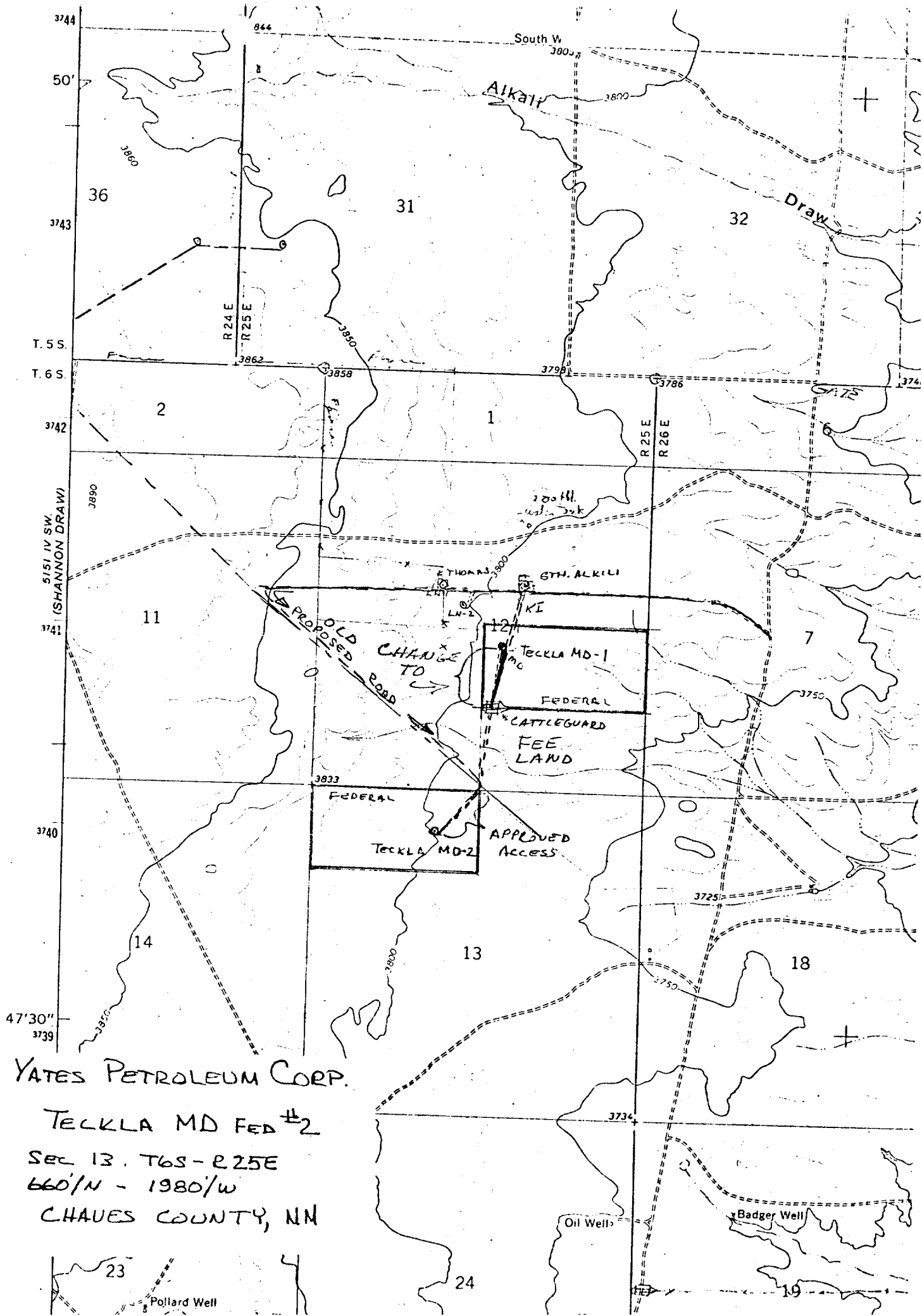

YATES PETROLEUM CORP.

TECKLA MD FED #2

SEC 13, T6S-R25E

660'/N - 1980'/W

CHAVES COUNTY, NM

23
Pollard Well

24

Oil Well

Badger Well

19