

COPIES RECEIVED	
DISTRIBUTION	
SANTA FE	1
FILE	1
U.S.G.S.	2
LAND OFFICE	
OPERATOR	1

NEW MEXICO OIL CONSERVATION COMMISSION

RECEIVED

MAY 20 1981

30-005-60727

Form C-101
Revised 1-1-75

5A. Indicate Type of Lease
STATE ☐ FEE ☒
5. State Oil & Gas Lease No.

APPLICATION FOR PERMIT TO DRILL, DEEPEN, OR PLUG BACK

1a. Type of Work DRILL <input checked="" type="checkbox"/> DEEPEN <input type="checkbox"/> PLUG BACK <input type="checkbox"/>		7. Unit Agreement Name
b. Type of Well OIL WELL <input checked="" type="checkbox"/> GAS WELL <input type="checkbox"/> OTHER <input type="checkbox"/> SINGLE ZONE <input type="checkbox"/> MULTIPLE ZONE <input type="checkbox"/>		8. Farm or Lease Name Louise
2. Name of Operator Coronado Exploration Corp. /		9. Well No. 1
3. Address of Operator 1005 Marquette NW Albuquerque, NM 87102		10. Field and Pool, or Wildcat Wildcat SA
4. Location of Well UNIT LETTER I LOCATED 1980 FEET FROM THE South LINE AND 660 FEET FROM THE East LINE OF SEC. 28 -WP. 11S RGE. 28E NADP.		11. County Chaves
12. Proposed Depth 2800'		19A. Formation San Andres
21A. Kind & Status Plug. Bond Statewide		20. History of C.T. CT
21B. Drilling Contractor Comanche Drilling		22. Approx. Date Work will start July 1, 1981
21. Elevations (Show whether DF, RT, etc.) 3640.9 Gr.		

23.

PROPOSED CASING AND CEMENT PROGRAM

SIZE OF HOLE	SIZE OF CASING	WEIGHT PER FOOT	SETTING DEPTH	SACKS OF CEMENT	EST. TOP
10"	8 5/8"	20#	400	85	Circ.
8"	4 1/2"	9.5#	2800	145	2000'

We propose to:

Drill a 10" hole and set 8 5/8" casing to 400'. Circulate cement to surface, WOC 18 hrs. Test hole for fluid entry. If bailed dry, will commence drilling an 8" hole to 2800'. Run DLL with Microlaterolog, CNL-FDC-GR. We will set 4 1/2" casing to either TD or above P-1 zone depending on the outcome of the logs. In latter case, open hole completion will be attempted, in former case, casing will be perforated.

APPROVAL VALID FOR 180 DAYS
PERMIT EXPIRES 11-22-81
UNLESS DRILLING UNDERWAY

IN ABOVE SPACE DESCRIBE PROPOSED PROGRAM: IF PROPOSAL IS TO DEEPEN OR PLUG BACK, GIVE DATA ON PRESENT PRODUCTIVE ZONE AND PROPOSED NEW PRODUCTIVE ZONE. GIVE BLOWOUT PREVENTER PROGRAM, IF ANY.

I hereby certify that the information above is true and complete to the best of my knowledge and belief.

Signed Gail Quance Title Production Secretary Date 5-19-81
(This space for State Use)

APPROVED BY W.A. Gussitt TITLE SUPERVISOR, DISTRICT II DATE MAY 22 1981
CONDITIONS OF APPROVAL, IF ANY:

MEXICO OIL CONSERVATION COMMIS.
WELL LOCATION AND ACREAGE DEDICATION PLAT

Form C-102
Supersedes C-128
Effective 1-1-65

All distances must be from the outer boundaries of the Section.

Operator Coronado Exploration Co.		Lease Louise		Well No. 1	
Unit Letter 1	Section 28	Township 11 South	Range 28 East	County Chaves	
Actual Footage Location of Well: 1980 feet from the South line and 660 feet from the East line					
Ground Level Elev. 3640.9	Producing Formation San Andres		Pool Wildcat		Dedicated Acreage: Acres

1. Outline the acreage dedicated to the subject well by colored pencil or hatchure marks on the plat below.
2. If more than one lease is dedicated to the well, outline each and identify the ownership thereof (both as to working interest and royalty).
3. If more than one lease of different ownership is dedicated to the well, have the interests of all owners been consolidated by communitization, unitization, force-pooling, etc?

☐ Yes ☐ No If answer is "yes," type of consolidation _____

If answer is "no," list the owners and tract descriptions which have actually been consolidated. (Use reverse side of this form if necessary.) _____

No allowable will be assigned to the well until all interests have been consolidated (by communitization, unitization, forced-pooling, or otherwise) or until a non-standard unit, eliminating such interests, has been approved by the Commission.

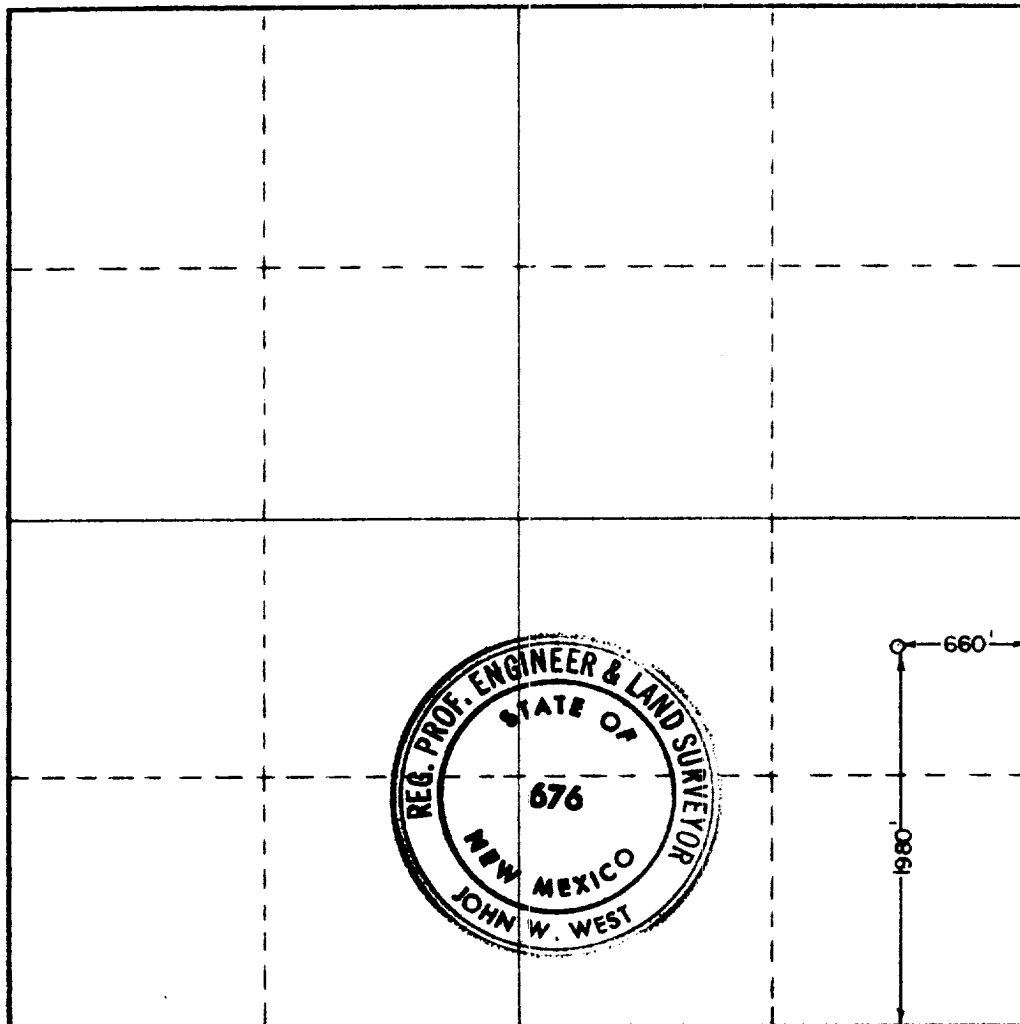

CERTIFICATION

I hereby certify that the information contained herein is true and complete to the best of my knowledge and belief.

Pamela Bacon

Name

Production Sec.

Position

Coronado Exploration Corp

Company

06-06-80

Date

Pamela Bacon

I hereby certify that the well location shown on this plat was plotted from field notes of actual surveys made by me or under my supervision, and that the same is true and correct to the best of my knowledge and belief.

Date Surveyed

April 26, 1980

Registered Professional Engineer
and/or Land Surveyor

John W. West

Certificate No. JOHN W. WEST 676
PATRICK A. MONERO 8883
Ronald J. Eldred 3233

0 330 660 990 1320 1650 1980 2310 2640 2970 3300 3630 3960 4290 4620 4950 5280 5610 5940 6270 6600