

N MEXICO OIL CONSERVATION COMMISS
WELL LOCATION AND ACREAGE DEDICATION PLAT

Form C-102
 Supersedes C-128
 Effective 1-1-65

All distances must be from the outer boundaries of the Section.

Operator Gaelic Petroleum Co.			Lease RUA Federal		Well No. 1
Unit Letter G	Section 20	Township 7 South	Range 27 East	County Chaves	
Actual Footage Location of Well: 1980 feet from the North line and 1980 feet from the East line					
Ground Level Elev. 4051.9	Producing Formation Mississippi		Pool Wildcat Miss	Dedicated Acreage: 40 Acres	

1. Outline the acreage dedicated to the subject well by colored pencil or hatchure marks on the plat below.
2. If more than one lease is dedicated to the well, outline each and identify the ownership thereof both as to working interest and royalty).
3. If more than one lease of different ownership is dedicated to the well, have the interests of all owners been consolidated by communitization, unitization, force-pooling, etc?

☐ Yes ☐ No If answer is "yes," type of consolidation _____

RECEIVED
JUN 17 1980
U.S. GEOLOGICAL SURVEY
ARTESIA, NEW MEXICO

If answer is "no," list the owners and tract descriptions which have actually been consolidated. (Use reverse side of this form if necessary.) _____

No allowable will be assigned to the well until all interests have been consolidated (by communitization, unitization, forced-pooling, or otherwise) or until a non-standard unit, eliminating such interests, has been approved by the Commission.

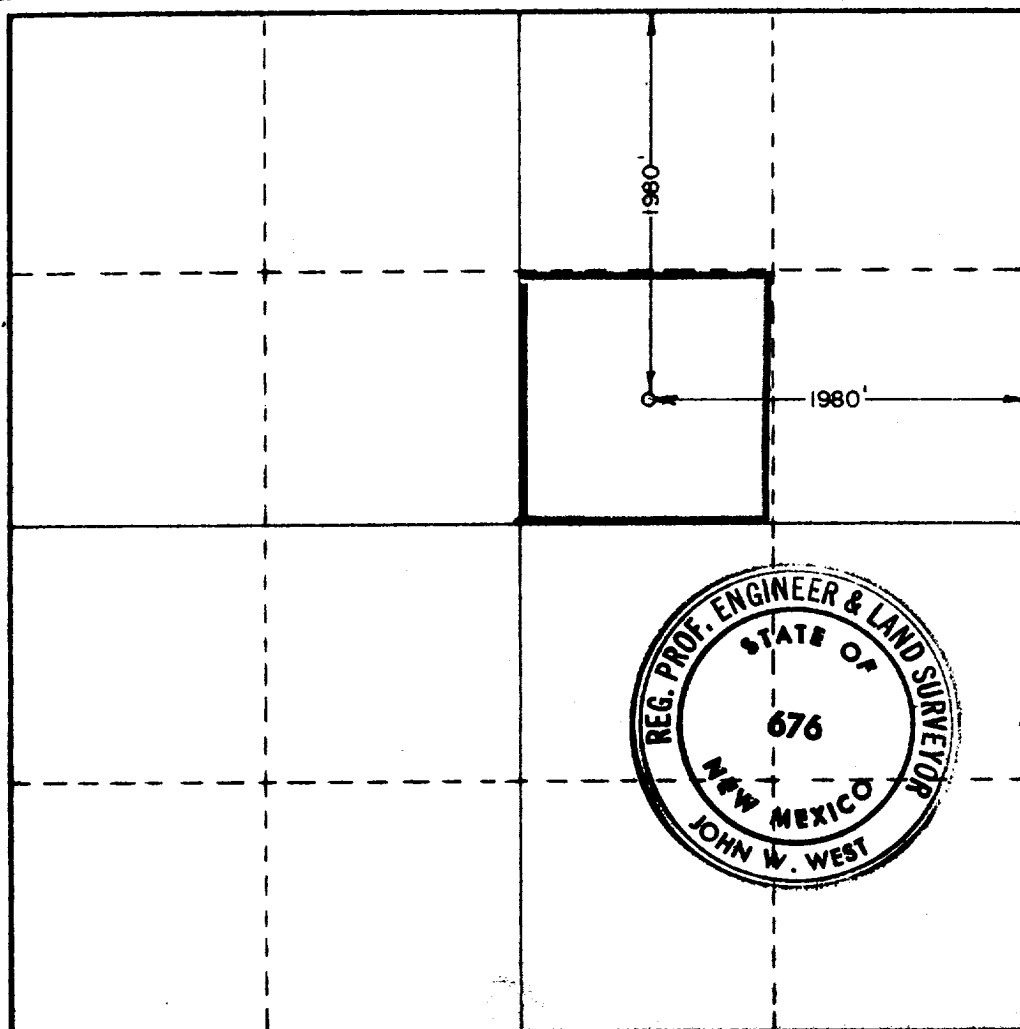

CERTIFICATION

I hereby certify that the information contained herein is true and complete to the best of my knowledge and belief.

Name
J. MICHAEL KELLY
 Position
PRESIDENT
 Company
GAELIC PETRO CO
 Date
6-12-80

I hereby certify that the well location shown on this plat was plotted from field notes of actual surveys made by me or under my supervision, and that the same is true and correct to the best of my knowledge and belief.

Date Surveyed
June 4 & 5, 1980

Registered Professional Engineer and/or Land Surveyor

John W. West
 Certificate No. **676**
 State of **NEW MEXICO**
 Commission Expires **12-31-82**

0 330 660 990 1320 1650 1980 2310 2640 2970 3300 3630 3960 4290