

NO. OF COPIES RECEIVED		
DISTRIBUTION		
SANTA FE	1	
FILE	1	✓
U.S.G.S.	2	
LAND OFFICE		
OPERATOR	1	

NEW MEXICO OIL CONSERVATION COMMISSION

RECEIVED

30-005-60737

Form C-101
Revised 1-1-65

JUN 30 1980

O. C. D.
ARTESIA, OFFICE

5A. Indicate Type of Location	STATE <input type="checkbox"/>	FEE <input checked="" type="checkbox"/>
5. State Oil & Gas Lease No.		

APPLICATION FOR PERMIT TO DRILL, DEEPEN, OR PLUG BACK

1a. Type of Work				7. Part A (Product Name)	
b. Type of Well OIL WELL <input checked="" type="checkbox"/> GAS WELL <input type="checkbox"/> OTHER <input type="checkbox"/> DRILL <input checked="" type="checkbox"/> DEEPEN <input type="checkbox"/> PLUG BACK <input type="checkbox"/> SINGLE ZONE <input checked="" type="checkbox"/> MULTIPLE ZONE <input type="checkbox"/>				8. Name of Lessee (Name)	
2. Name of Operator Coronado Exploration Corp. ✓				9. Well No. 1	
3. Address of Operator 1005 Marquette NW Albuquerque, NM 87102				10. Field and Pool, or Unit Wildcat San Andres	
4. Location of Well UNIT LETTER L LOCATED 1980 FEET FROM THE South LINE AND 660 FEET FROM THE West LINE OF SEC. 35 TWP. 10S RGE. 27E NMPM				11. County Chaves	
12. Proposed Depth 2275'				19A. Formation San Andres	
21A. Kind & Status Plug, Bond Statewide				22. Approx. Date Work will start 07-01-80	
21. Elevations (Show whether DP, KI, etc.) 3759.1 Gr				21B. Drilling Contractor Kuykendall Enterprises	

PROPOSED CASING AND CEMENT PROGRAM

SIZE OF HOLE	SIZE OF CASING	WEIGHT PER FOOT	SETTING DEPTH	SACKS OF CEMENT	EST. TOP
10"	8 5/8"	20#	230'	48	Circ.
8"	4 1/2"	9.5#	2275'	81	1925

We propose to:

Drill a 10" hole and set 8 5/8" casing to 230'; circulate cement to surface; WOC 12 hours. Test hole for fluid entry. If bailed dry commence drilling an 8" hole to 2275'. Run DDL with Microlaterolog; GR-CNL-D. Set 4 1/2" casing, to either TD or above P1 zone depending on the outcome of the logs. In latter case open hole completion will be attempted, in former case casing will be perforated.

APPROVAL V.W.D.
FOR 90 DAYS UNLESS
DRILLING COMMENCED,

EXPIRES 10/1/80

IN ABOVE SPACE DESCRIBE PROPOSED PROGRAM: IF PROPOSAL IS TO DEEPEN OR PLUG BACK, GIVE DATA ON PRESENT PRODUCTIVE ZONE AND PROPOSED NEW PRODUCTIVE ZONE. GIVE BLOWOUT PREVENTER PROGRAM, IF ANY.

I hereby certify that the information above is true and complete to the best of my knowledge and belief.

CORONADO EXPLORATION CORP.

Signed BY: Pamela Shaw Title: Production Sec. Date: 6-12-80

(This space for State Use)

APPROVED BY: Mike Williams TITLE: OIL AND GAS INSPECTOR DATE: JUL 1 1980

CONDITIONS OF APPROVAL, IF ANY:

8 5/8" + 4 1/2" must be cemented as per Rule 107

Cement to be circulated to surface to blind 8 5/8" casing

**NEW MEXICO OIL CONSERVATION COMMISSION
WELL LOCATION AND ACREAGE DEDICATION PLAT**

Form C-102
Supersedes C-128
Effective 1-1-65

All distances must be from the outer boundaries of the Section.

Operator Coronado Exploration Corp.			Lease Judy		Well No. 1
Unit Letter L	Section 35	Township 10 South	Range 27 East	County Chaves	
Actual Footage Location of Well: 1980 feet from the South line and 660 feet from the West line					
Ground Level Elev. 3759.1	Producing Formation San Andres		Pool Unit Wildcat San Andres	Dedicated Acreage: 40 Acres	

1. Outline the acreage dedicated to the subject well by colored pencil or hatchure marks on the plat below.
2. If more than one lease is dedicated to the well, outline each and identify the ownership thereof (both as to working interest and royalty).
3. If more than one lease of different ownership is dedicated to the well, have the interests of all owners been consolidated by communitization, unitization, force-pooling, etc?

☒ Yes ☐ No If answer is "yes," type of consolidation **Unitization**

If answer is "no," list the owners and tract descriptions which have actually been consolidated. (Use reverse side of this form if necessary.) _____

No allowable will be assigned to the well until all interests have been consolidated (by communitization, unitization, forced-pooling, or otherwise) or until a non-standard unit, eliminating such interests, has been approved by the Commission.

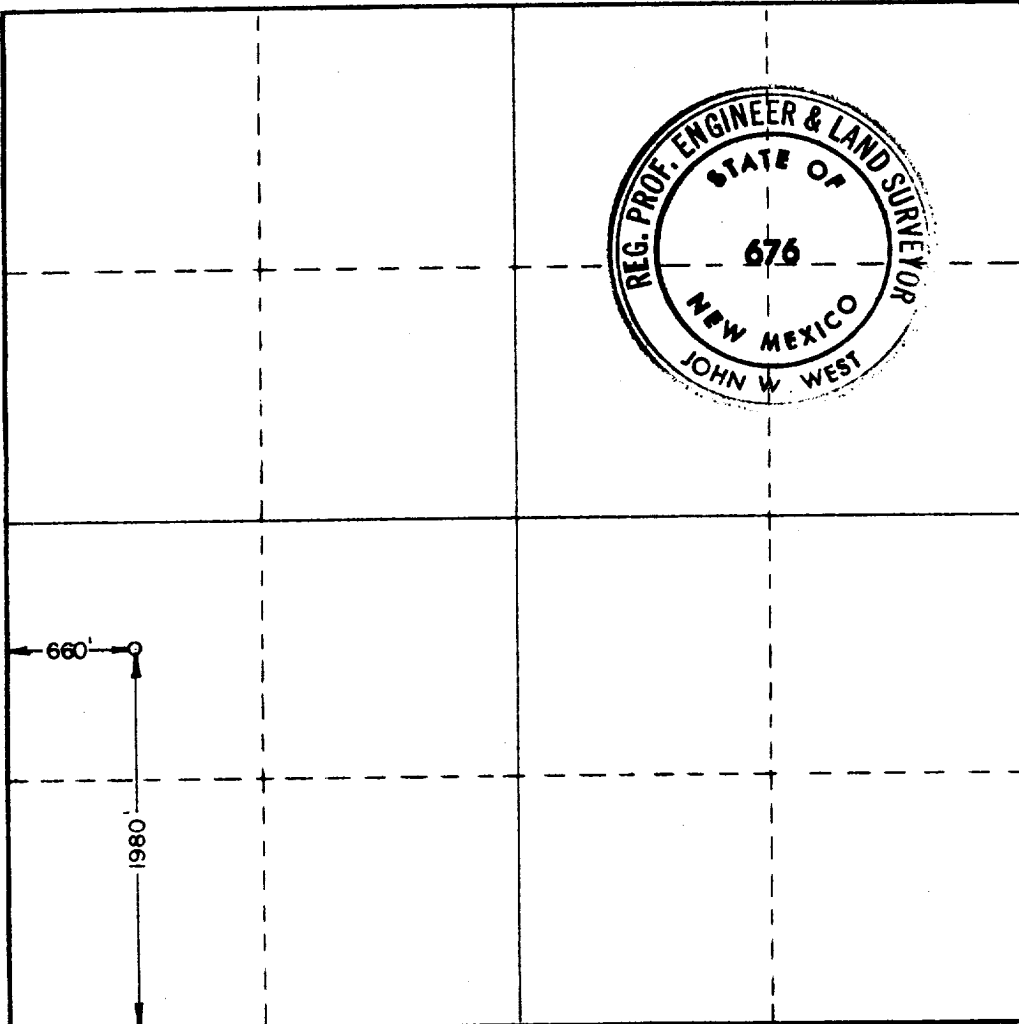
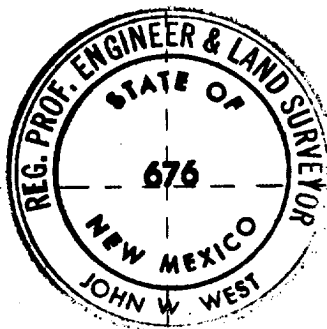

CERTIFICATION

I hereby certify that the information contained herein is true and complete to the best of my knowledge and belief.

Pamela Bacon

Name

Pamela Bacon

Position

Production Secretary

Company

Coronado Exploration Corp

Date

06-27-80

I hereby certify that the well location shown on this plat was plotted from field notes of actual surveys made by me or under my supervision, and that the same is true and correct to the best of my knowledge and belief.

Date Surveyed

June 11, 1980

Registered Professional Engineer and/or Land Surveyor

John W. West

Certificate No. **JOHN W. WEST 676**
PATRICK A. ROMERO 6865
Ronald J. Eidson 3239

0 330 660 990 1320 1650 1980 2310 2640 2970 3300 3630 3960 4290 4620 4950 5280 5610 5940 6270 6600