

UNITED STATES  
DEPARTMENT OF THE INTERIOR  
GEOLOGICAL SURVEY

SUBMIT IN TRIPLICATE\*  
(Other instructions on reverse side)

Form approved.  
Budget Bureau No. 42-R1424.

5. LEASE DESIGNATION AND SERIAL NO.

NM-12253

6. IF INDIAN, ALLOTTEE OR TRIBE NAME

--

7. UNIT AGREEMENT NAME

--

8. FARM OR LEASE NAME

Isler-Federal

9. WELL NO.

#1

10. FIELD AND POOL, OR WILDCAT

Linda San Andres

11. SEC., T., R., M., OR BLK. AND SURVEY OR AREA

34, T-6-S, R-26-E

12. COUNTY OR PARISH 13. STATE

Chaves

NM

1.

OIL WELL ☒ GAS WELL ☐ OTHER ☐

2. NAME OF OPERATOR

Carl Engwall ✓

3. ADDRESS OF OPERATOR

P.O. Box 1782, Roswell, NM 88201

4. LOCATION OF WELL (Report location clearly and in accordance with any State requirements.)

See also space 17 below.  
At surface

1980° FS & WL

14. PERMIT NO.

15. ELEVATIONS (Show whether DF, RT, GR, etc.)

3715' GR

16. Check Appropriate Box To Indicate Nature of Notice, Report, or Other Data

NOTICE OF INTENTION TO:

TEST WATER SHUT-OFF

PULL OR ALTER CASING

FRACTURE TREAT

MULTIPLE COMPLETE

SHOOT OR ACIDIZE

ABANDON\*

REPAIR WELL

CHANGE PLANS

(Other)

SUBSEQUENT REPORT OF:

WATER SHUT-OFF

REPAIRING WELL

FRACTURE TREATMENT

ALTERING CASING

SHOOTING OR ACIDIZING

ABANDONMENT\*

(Other)

Cement casing

(NOTE: Report results of multiple completion on Well Completion or Recompletion Report and Log form.)

17. DESCRIBE PROPOSED OR COMPLETED OPERATIONS (Clearly state all pertinent details, and give pertinent dates, including estimated date of starting any proposed work. If well is directionally drilled, give subsurface locations and measured and true vertical depths for all markers and zones pertinent to this work.)\*

11/6/80 Cemented 8 5/8", 20# casing @ 515' with 150 sacks of class C cement, pumped plug to insert float. Drilled out plug 11/10/80

Operator called to varify cement circulated. P.W.C.

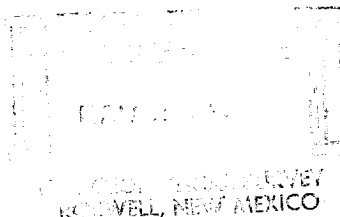

18. I hereby certify that the foregoing is true and correct

SIGNED

Carl Engwall

TITLE

Operator

DATE

11/25/80

(This space for Federal State and Local Use)

ACCEPTED FOR RECORD

PETER W. CHESTER

APPROVED BY

TITLE

DATE

CONDITIONS OF APPROVAL

NOV 26 1980

U.S. GEOLOGICAL SURVEY  
ROSWELL, NEW MEXICO

\*See Instructions on Reverse Side