

NO. OF COPIES RECEIVED	5
DISTRIBUTION	
AMOUNT	1
FILE	1
U.S.G.S.	2
LAND OFFICE	
OPERATOR	1

# NEW MEXICO OIL CONSERVATION COMMISSION

OCT 24 1980

O.C.C.

WATER DEVICE

30-005-60802

Form C-101  
Revised 1-1-65

5A. Indicate Type of Lease

STATE ☐

FEE ☒

5. State Oil & Gas Lease No.

## APPLICATION FOR PERMIT TO DRILL, DEEPEN, OR PLUG BACK

1a. Type of Work b. Type of Well OIL WELL <input checked="" type="checkbox"/> GAS WELL <input type="checkbox"/> OTHER <input type="checkbox"/> DRILL <input checked="" type="checkbox"/> DEEPEN <input type="checkbox"/> PLUG BACK <input type="checkbox"/> SINGLE ZONE <input type="checkbox"/> MULTIPLE ZONE <input type="checkbox"/>		7. Unit Agreement Name
2. Name of Operator Stevens Oil Company		8. Farm or Lease Name O'Brien "J"
3. Address of Operator P.O. Box 2203, Roswell, N.M. 88201		9. Well No. 5
4. Location of Well UNIT LETTER I LOCATED 1650 FEET FROM THE South LINE 990 East 31 8-S 29-E AND FEET FROM THE LINE OF SEC. TWP. RGE. NMPM		10. Field and Pool, or Wildcat Twin Lakes-San Andres
12. County Chaves		
19. Proposed Depth 2950'		19A. Formation San Andres
20. Rotary or C.T. Rotary		
21. Elevations (Show whether DF, RT, etc.) 3989.9 Gr, 3999.9 KB		21A. Kind & Status Plug. Bond Statewide
21B. Drilling Contractor Fred Pool		22. Approx. Date Work will start

### PROPOSED CASING AND CEMENT PROGRAM

SIZE OF HOLE	SIZE OF CASING	WEIGHT PER FOOT	SETTING DEPTH	SACKS OF CEMENT	EST. TOP
12-1/2"	8-5/8"	20#	120'	75 sacks	
7-7/8"	4-1/2"	9.5#	2950'	175 sacks	

Will drill with water and mud to T.D., log, and if indicated productive, case to T.D. & perforate in producing intervals.

Adequate blowout preventers will be used.

APPROVAL VALID  
FOR 90 DAYS UNLESS  
DRILLING COMMENCED,  
EXPIRES 1-29-81

IN ABOVE SPACE DESCRIBE PROPOSED PROGRAM: IF PROPOSAL IS TO DEEPEN OR PLUG BACK, GIVE DATA ON PRESENT PRODUCTIVE ZONE AND PROPOSED NEW PRODUCTIVE ZONE. GIVE BLOWOUT PREVENTER PROGRAM, IF ANY.

I hereby certify that the information above is true and complete to the best of my knowledge and belief.

Signed Donald G. Turner Title Owner Date 10-13-80

(This space for State Use)

APPROVED BY W. A. Gussert TITLE SUPERVISOR, DISTRICT II DATE OCT 29 1980

CONDITIONS OF APPROVAL, IF ANY:

**MEXICO OIL CONSERVATION COMMISSION  
WELL LOCATION AND ACREAGE DEDICATION PLAT**

Form C-102  
Supersedes C-128  
Effective 1-1-65

All distances must be from the outer boundaries of the Section

Operator <b>Stevens Oil Co.</b>			Lease <b>O'Brien J</b>		Well No. <b>5</b>
Unit Letter <b>I</b>	Section <b>31</b>	Township <b>8 South</b>	Range <b>29 East</b>	County <b>Chaves</b>	
Acres of Acreage Location of Well: <b>1650</b> feet from the <b>South</b> line and <b>990</b> feet from the <b>East</b> line					
Ground Level Elev. <b>3989.9</b>	Producing Formation <b>San Andres</b>	Unit and <b>und</b>	Pool <b>SH</b> <b>Twin Lakes Assoc.</b>	Dedicated Acreage <b>40</b> Acres	

1. Outline the acreage dedicated to the subject well by colored pencil or hatchure marks on the plat below.
2. If more than one lease is dedicated to the well, outline each and identify the ownership thereof (both as to working interest and royalty).
3. If more than one lease of different ownership is dedicated to the well, have the interests of all owners been consolidated by communitization, unitization, force-pooling, etc?

☐ Yes    ☐ No    If answer is "yes," type of consolidation \_\_\_\_\_

If answer is "no," list the owners and tract descriptions which have actually been consolidated. (Use reverse side of this form if necessary.) \_\_\_\_\_

No allowable will be assigned to the well until all interests have been consolidated (by communitization, unitization, forced-pooling, or otherwise) or until a non-standard unit, eliminating such interests, has been approved by the Commission.

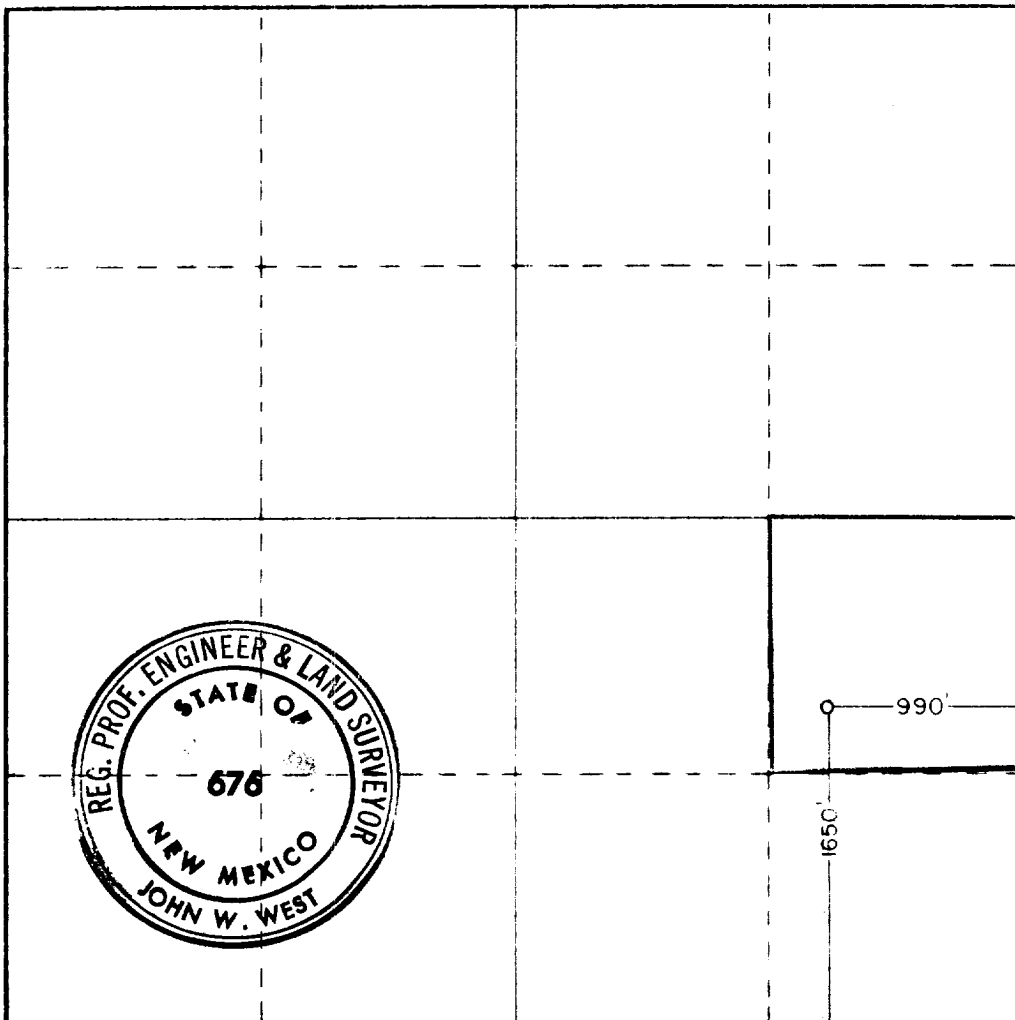

**CERTIFICATION**

I hereby certify that the information contained herein is true and complete to the best of my knowledge and belief.

Name

Position

**Owner**

Company

**Stevens Oil Company**

Date

**10-13-80**

I hereby certify that the well location shown on this plat was plotted from field notes of actual surveys made by me or under my supervision, and that the same is true and correct to the best of my knowledge and belief.

Date Surveyed

**October 14, 1980**

Registered Professional Engineer  
and Surveyor

*John W. West*  
 Certificate No. **JOHN W. WEST 676**  
**PATRICK A. ROMERO 6463**  
**Ronald J. Edson 3239**

0 330 660 990 1320 1650 1980 2310 2640 2970 3300 3630 3960 4290 4620 4950 5280 5610 5940 6270 6600