

NO. OF COPIES RECEIVED	1
DISTRIBUTION	
ANTA FE	1
FILE	1 ✓
U.S.G.S.	2
LAND OFFICE	
OPERATOR	1

RECEIVED  
NEW MEXICO OIL CONSERVATION COMMISSION

NOV 12 1980

O. C. D.  
ARTESIA, OFFICE

30-005-60809

Form C-101  
Revised 1-1-65

5A. Indicate Type of Lease	
STATE <input type="checkbox"/>	FEE <input checked="" type="checkbox"/>
5. State Oil & Gas Lease No.	

# APPLICATION FOR PERMIT TO DRILL, DEEPEN, OR PLUG BACK

a. Type of Work		7. Unit Agreement Name	
b. Type of Well DRILL <input checked="" type="checkbox"/> DEEPEN <input type="checkbox"/> PLUG BACK <input type="checkbox"/> OIL WELL <input checked="" type="checkbox"/> GAS WELL <input type="checkbox"/> OTHER <input type="checkbox"/> SINGLE ZONE <input type="checkbox"/> MULTIPLE ZONE <input type="checkbox"/>		8. Farm or Lease Name O'Brien "E"	
2. Name of Operator Stevens Oil Company		9. Well No. 5	
3. Address of Operator P.O. Box 2203, Roswell, N.M. 88201		10. Field and Pool, or Wildcat Assoc Twin Lakes-San Andres	
1. Location of Well UNIT LETTER I LOCATED 2310' FEET FROM THE South LINE AND 990' FEET FROM THE East LINE OF SEC. 1 TWP. 9S RGE. 28E NMPM		12. County Chaves	
19. Proposed Depth 2800'		19A. Formation San Andres	
20. Rotary or C.T. Rotary		21. Elevations (Show whether DF, RT, etc.) 3970.7 GR., 3980.7 KB	
21A. Kind & Status Plug. Bond Statewide		21B. Drilling Contractor Fred Pool	
22. Approx. Date Work will start 12-1-80			

## PROPOSED CASING AND CEMENT PROGRAM

SIZE OF HOLE	SIZE OF CASING	WEIGHT PER FOOT	SETTING DEPTH	SACKS OF CEMENT	EST. TOP
12-1/2"	8-5/8"	20#	120'	75 sacks	circ
7-7/8"	4-1/2"	9.5#	2800'	175 sacks	2000

Will drill with water and mud to T.D., log, and if indicated productive, case to T.D. and perforate in producing intervals.

Adequate blowout preventers will be used.

APPROVAL VALID  
FOR 90 DAYS UNLESS  
DRILLING COMMENCED,  
EXPIRES 2-14-81

1. ABOVE SPACE DESCRIBE PROPOSED PROGRAM: IF PROPOSAL IS TO DEEPEN OR PLUG BACK, GIVE DATA ON PRESENT PRODUCTIVE ZONE AND PROPOSED NEW PRODUCTIVE ZONE. GIVE BLOWOUT PREVENTER PROGRAM, IF ANY.

I hereby certify that the information above is true and complete to the best of my knowledge and belief.

Signed Donald G. Krum Title Owner Date 11-10-80

(This space for State Use)

APPROVED BY W. A. Gressett TITLE SUPERVISOR, DISTRICT II DATE NOV 14 1980

CONDITIONS OF APPROVAL, IF ANY:

**NEW MEXICO OIL CONSERVATION COMMISSION  
WELL LOCATION AND ACREAGE DEDICATION PLAT**

Form C-102  
Supersedes C-128  
Effective 1-1-85

All distances must be from the outer boundaries of the Section.

Operator <b>STEVENS OIL COMPANY</b>			Lease <b>O'BRIEN E</b>		Well No. <b>5</b>
Tract Letter <b>I</b>	Section <b>1</b>	Township <b>9 SOUTH</b>	Range <b>28 EAST</b>	County <b>CHAVES</b>	
Actual Footage Location of Well: <div style="display: flex; justify-content: space-between;"> <span><b>2310</b> feet from the <b>SOUTH</b> line and</span> <span><b>990</b> feet from the <b>EAST</b> line</span> </div>					
Ground Level Elev. <b>3970.7</b>	Producing Formation <b>San Andres</b>		Pool <b>SH Twin Lakes Assoc.</b>	Dedicated Acreage: <b>40</b> Acres	

1. Outline the acreage dedicated to the subject well by colored pencil or hachure marks on the plat below.
2. If more than one lease is dedicated to the well, outline each and identify the ownership thereof (both as to working interest and royalty).
3. If more than one lease of different ownership is dedicated to the well, have the interests of all owners been consolidated by communitization, unitization, force-pooling, etc?

☐ Yes    ☐ No    If answer is "yes," type of consolidation \_\_\_\_\_

If answer is "no," list the owners and tract descriptions which have actually been consolidated. (Use reverse side of this form if necessary.) \_\_\_\_\_

No allowable will be assigned to the well until all interests have been consolidated (by communitization, unitization, forced-pooling, or otherwise) or until a non-standard unit, eliminating such interests, has been approved by the Commission.

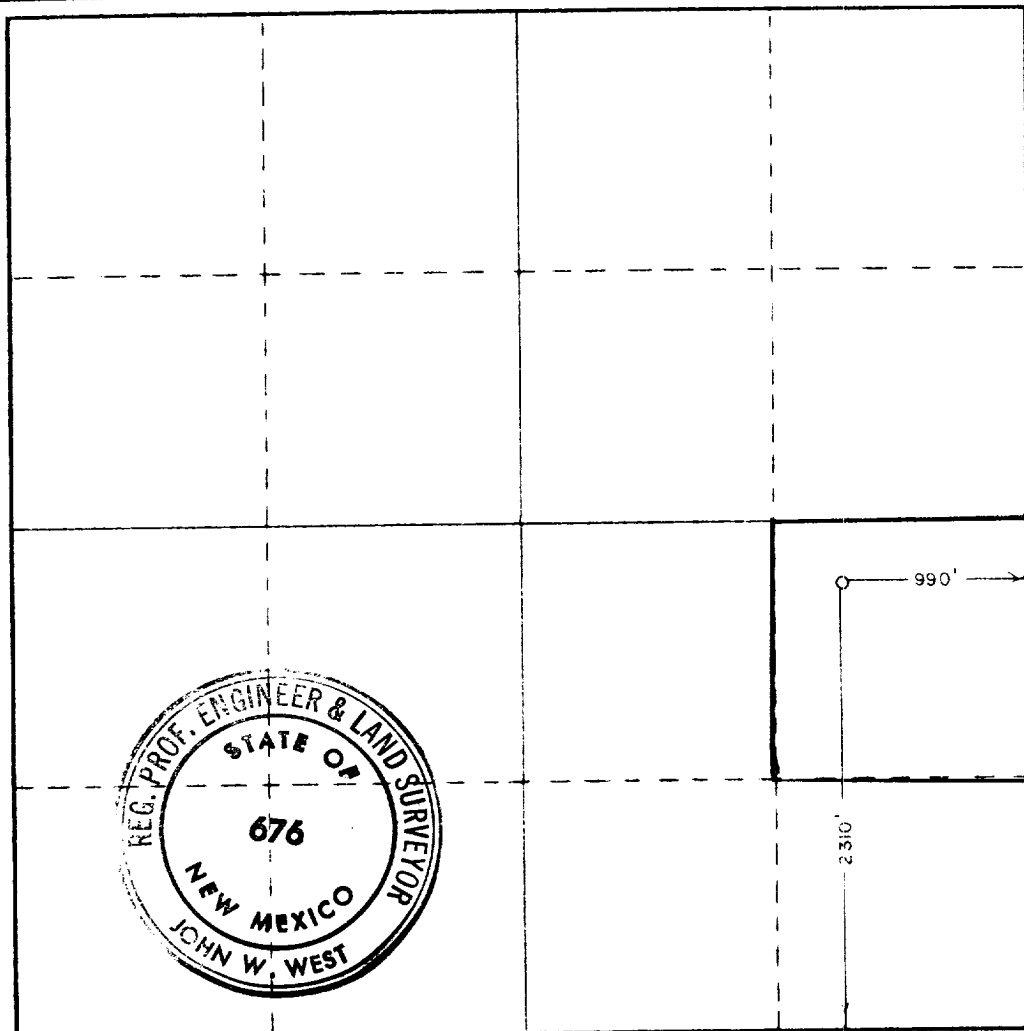

**CERTIFICATION**

I hereby certify that the information contained herein is true and complete to the best of my knowledge and belief.

Name *Donald G. Stein*  
Position  
**Owner**  
Company  
**Stevens Oil Company**  
Date  
**11-10-80**

I hereby certify that the well location shown on this plat was plotted from field notes of actual surveys made by me or under my supervision, and that the same is true and correct to the best of my knowledge and belief.

Date Surveyed  
**AUGUST 27, 1980**

Registered Professional Engineer and/or Land Surveyor

*John W. West*  
Certificate No. **JOHN W. WEST 676**  
**PATRICK A. ROMERO 6468**  
**Ronald J. Eidson 3239**

0 330 660 990 1320 1650 1980 2310 2640 2970 3300 3630 3960 4290 4620 4950 5280 5610 5940 6270 6600