

NO. OF COPIES RECEIVED	
DISTRIBUTION	
AMOUNT	
FILE	
U.S.G.S.	
LAND OFFICE	
OPERATOR	

# NEW MEXICO OIL RECOVERY COMMISSION

NOV 18 1980

O. C. D.  
ARTESIA, OFFICE

30-005-60814

Form C-101  
Revised 1-1-65

5A. Indicate Type of Lease
STATE <input type="checkbox"/> FEE <input checked="" type="checkbox"/>
5. State Oil & Gas Lease No.

## APPLICATION FOR PERMIT TO DRILL, DEEPEN, OR PLUG BACK

1a. Type of Work		7. Unit Agreement Name	
b. Type of Well DRILL <input checked="" type="checkbox"/> DEEPEN <input type="checkbox"/> PLUG BACK <input type="checkbox"/> OIL WELL <input type="checkbox"/> GAS WELL <input type="checkbox"/> OTHER <input type="checkbox"/> SINGLE ZONE <input type="checkbox"/> MULTIPLE ZONE <input type="checkbox"/>		8. Farm or Lease Name O'Brien "J"	
2. Name of Operator Stevens Oil Company		9. Well No. 7	
3. Address of Operator P.O. Box 2203, Roswell, N.M. 88201		10. Field and Pool, or Wildcat Assoc Twin Lakes-San Andres	
4. Location of Well UNIT LETTER <u>H</u> LOCATED <u>990'</u> FEET FROM THE <u>East</u> LINE AND <u>2310'</u> FEET FROM THE <u>North</u> LINE OF SEC. <u>31</u> TWP. <u>8-S</u> RGE. <u>29-E</u> NMPM		12. County Chaves	
19. Proposed Depth 2900'		19A. Formation San Andres	20. Rotary or C.T. Rotary
21. Elevations (Show whether DF, RT, etc.) 3985.1 Gr. 3995.1 KB	21A. Kind & Status Plug. Bond Statewide	21B. Drilling Contractor Fred Pool	22. Approx. Date Work will start 11-19-80

## PROPOSED CASING AND CEMENT PROGRAM

SIZE OF HOLE	SIZE OF CASING	WEIGHT PER FOOT	SETTING DEPTH	SACKS OF CEMENT	EST. TOP
12-1/2"	8-5/8"	20#	120'	75 sacks	
7-7/8"	4-1/2"	9.5#	2900'	175 sacks	

Will drill with water and mud to T.D., log, and if indicated productive, case to T. D. & perforate in producing intervals.

Adequate blowout preventers will be used.

Posted 11-17-80  
API & NL Books  
11-21-80

APPROVED FOR 90 DAY PERMIT  
DRILLING COMMENCED,

EXPIRES 2-20-81

IN ABOVE SPACE DESCRIBE PROPOSED PROGRAM: IF PROPOSAL IS TO DEEPEN OR PLUG BACK, GIVE DATA ON PRESENT PRODUCTIVE ZONE AND PROPOSED NEW PRODUCTIVE ZONE. GIVE BLOWOUT PREVENTER PROGRAM, IF ANY.

I hereby certify that the information above is true and complete to the best of my knowledge and belief.

Signed Donald G. Hester Title Owner Date 11-17-80

(This space for State Use)

APPROVED BY W. A. Gressett TITLE SUPERVISOR, DISTRICT II DATE NOV 20 1980

CONDITIONS OF APPROVAL, IF ANY:

NEW MEXICO OIL CONSERVATION COMMISSION  
WELL LOCATION AND ACREAGE DEDICATION PLAT

Form C-102  
Supersedes C-128  
Effective 1-1-65

All distances must be from the outer boundaries of the Section

Operator <b>Stevens Oil Co.</b>		Lease <b>O'Brien J.</b>		Well No. <b>7</b>
Unit Letter <b>H</b>	Section <b>31</b>	Township <b>8 South</b>	Range <b>29 East</b>	County <b>Chaves Co.</b>
Actual Footage Location of Well: <b>990</b> feet from the <b>East</b> line and <b>2310</b> feet from the <b>North</b> line				
Ground Level Elev. <b>3985.1</b>	Producing Formation <b>San Andres</b>	Pool <b>SA</b>	Dedicated Acreage: <b>40</b> Acres	
<b>Wm Twin Lakes Assoc.</b>				

1. Outline the acreage dedicated to the subject well by colored pencil or hatchure marks on the plat below.
2. If more than one lease is dedicated to the well, outline each and identify the ownership thereof (both as to working interest and royalty).
3. If more than one lease of different ownership is dedicated to the well, have the interests of all owners been consolidated by communitization, unitization, force-pooling, etc?

☐ Yes ☐ No If answer is "yes," type of consolidation \_\_\_\_\_

If answer is "no," list the owners and tract descriptions which have actually been consolidated. (Use reverse side of this form if necessary.) \_\_\_\_\_

No allowable will be assigned to the well until all interests have been consolidated (by communitization, unitization, forced-pooling, or otherwise) or until a non-standard unit, eliminating such interests, has been approved by the Commission.

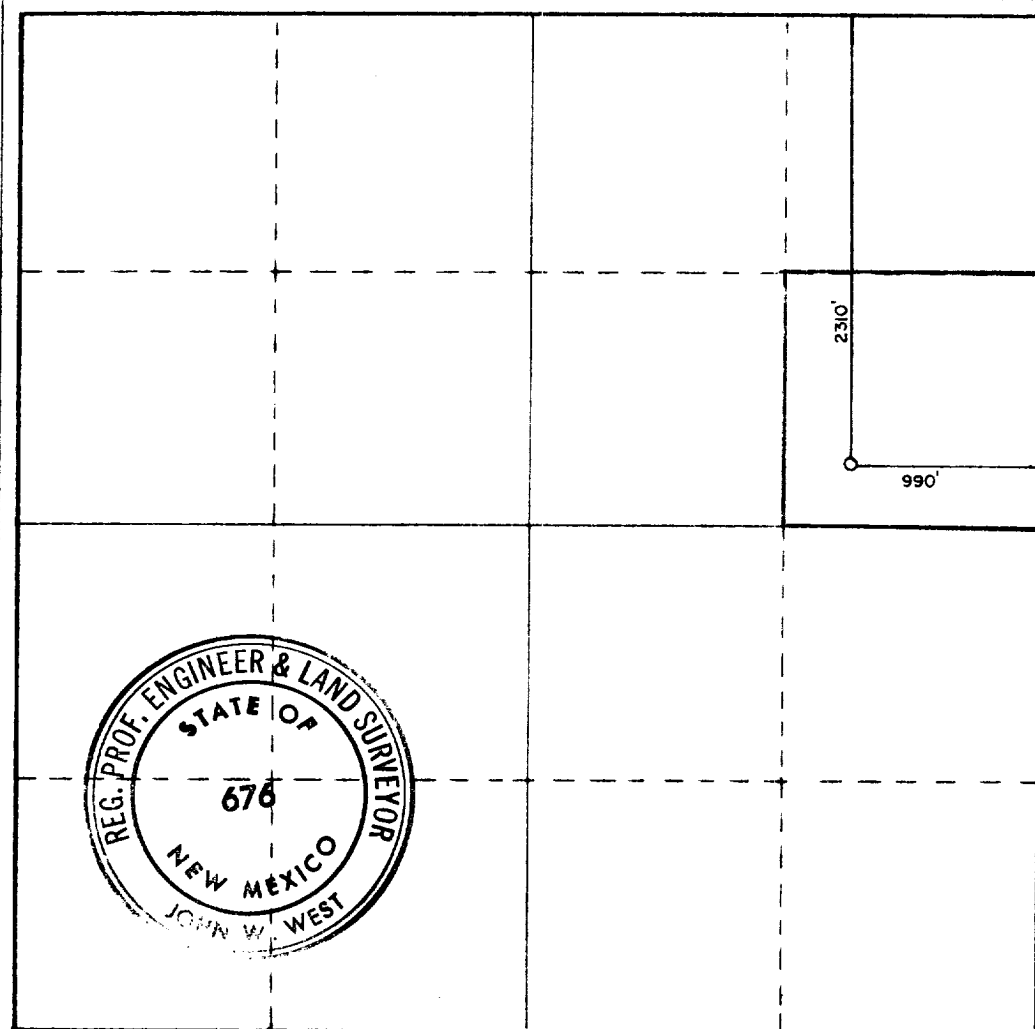

CERTIFICATION

I hereby certify that the information contained herein is true and complete to the best of my knowledge and belief.

Name *Donald J. Eidson*  
Position

Owner

Company

**Stevens Oil Co.**

Date

**11-17-80**

I hereby certify that the well location shown on this plat was plotted from field notes of actual surveys made by me or under my supervision, and that the same is true and correct to the best of my knowledge and belief.

**11-7-80**

Date Surveyed

Registered Professional Engineer and/or Land Surveyor

*John W. West*  
Certificate No. **JOHN W. WEST 676**  
**PATRICK A. ROMERO 6883**  
**Ronald J. Eidson 3239**

