

Submit to Appropriate  
District Office  
State Lease - 6 copies  
Fee Lease - 5 copies

State of New Mexico  
Energy, Minerals and Natural Resources Department

Form C-101  
Revised 1-1-89

DISTRICT I  
P.O. Box 1980, Hobbs, NM 88240

DISTRICT II  
P.O. Drawer DD, Artesia, NM 88210

DISTRICT III  
1000 Rio Brazos Rd., Aztec, NM 87410

OIL CONSERVATION DIVISION  
P.O. Box 2088  
Santa Fe, New Mexico 87504-2088

API NO. (assigned by OCD on New Wells)

30-005-60822

5. Indicate Type of Lease

STATE ☐

FEE ☒

6. State Oil & Gas Lease No.

MAY 15 '90

APPLICATION FOR PERMIT TO DRILL, DEEPEN, OR PLUG BACK

1a. Type of Work:

ARTESIA, OFFICE

DRILL ☐

RE-ENTER ☒

DEEPEN ☐

PLUG BACK ☐

b. Type of Well:

OIL  
WELL ☐

GAS  
WELL ☒

OTHER

SINGLE  
ZONE ☒

MULTIPLE  
ZONE ☐

7. Lease Name or Unit Agreement Name

Skip

2. Name of Operator

N. Dale Nichols

8. Well No.

1

3. Address of Operator

P.O. Box 1972, Midland, Texas 79702-1972

9. Pool name or Wildcat

Wildcat (San Andres) P-3 Zone

4. Well Location

Unit Letter P : 660 Feet From The South Line and 660 Feet From The East Line

Section 26 Township 7S Range 28E NMPM Chaves County

10. Proposed Depth

2780'

11. Formation

San Andres P-3 Zone

12. Rotary or C.T.

Rotary

13. Elevations (Show whether DF, RT, GR, etc.)

4079 GL.

14. Kind & Status Plug. Bond

Blanket

15. Drilling Contractor

N. Dale Nichols

16. Approx. Date Work will start

5-21-90

17.

PROPOSED CASING AND CEMENT PROGRAM

SIZE OF HOLE	SIZE OF CASING	WEIGHT PER FOOT	SETTING DEPTH	SACKS OF CEMENT	EST. TOP
	XXX 5/8"				Surface
17 1/2"	13 3/8"	48#	407'	425	Circ. *
12 1/4"	8 5/8"	24 & 32#	2820'	1320	Circ. *

1) We propose to re-enter the Ralph Nix #1 Skip well and use the casing currently existing in the well as follows: 13 3/8" 48# set at 407' and cemented with 425 sacks and 8 5/8" 24 & 32# set at 2820' and cemented with 1320 sacks

Post ID-1  
5-18-90  
Re-entry

2) We propose to test the P-3 Zone of the San Andres Formation, between the depths of 2685' and 2742'.

APPROVAL VALID FOR 180 DAYS  
PERMIT EXPIRES 11/16/90  
UNLESS DRILLING UNDERWAY

IN ABOVE SPACE DESCRIBE PROPOSED PROGRAM: IF PROPOSAL IS TO DEEPEN OR PLUG BACK, GIVE DATA ON PRESENT PRODUCTIVE ZONE AND PROPOSED NEW PRODUCTIVE ZONE. GIVE BLOWOUT PREVENTER PROGRAM, IF ANY.

I hereby certify that the information above is true and complete to the best of my knowledge and belief.

SIGNATURE

N. Dale Nichols

TITLE

Operator

DATE

5-15-90

(915)

TYPE OR PRINT NAME

N. Dale Nichols

TELEPHONE NO 682-5621

(This space for State Use)

ORIGINAL SIGNED BY  
MIKE WILLIAMS  
SUPERVISOR, DISTRICT II

APPROVED BY

TITLE

DATE

MAY 16 1990

CONDITIONS OF APPROVAL, IF ANY:

NEW MEXICO OIL CONSERVATION COMMISSION  
WELL LOCATION AND ACREAGE DEDICATION PLAT

Form C-102  
Supersedes C-128  
Effective 1-1-65

All distances must be from the outer boundaries of the Section

Operator N. Dale Nichols			Lease Skip		Well No. 1
Unit Letter P	Section 26	Township 7-S	Range 28-E	County Chaves	
Actual Footage Location of Well: 660 feet from the east line and 660 feet from the south line					
Ground Level Elev. 4079	Producing Formation San Andres	Pool <del>XXXXXXXXXX</del> Wildcat	Dedicated Acreage: <del>XXXX</del> 160 Acres		

1. Outline the acreage dedicated to the subject well by colored pencil or hatchure marks on the plat below.
2. If more than one lease is dedicated to the well, outline each and identify the ownership thereof (both as to working interest and royalty).
3. If more than one lease of different ownership is dedicated to the well, have the interests of all owners been consolidated by communitization, unitization, force-pooling, etc?

☐ Yes ☐ No If answer is "yes," type of consolidation \_\_\_\_\_

If answer is "no," list the owners and tract descriptions which have actually been consolidated. (Use reverse side of this form if necessary.) \_\_\_\_\_

No allowable will be assigned to the well until all interests have been consolidated (by communitization, unitization, forced-pooling, or otherwise) or until a non-standard unit, eliminating such interests, has been approved by the Commission.

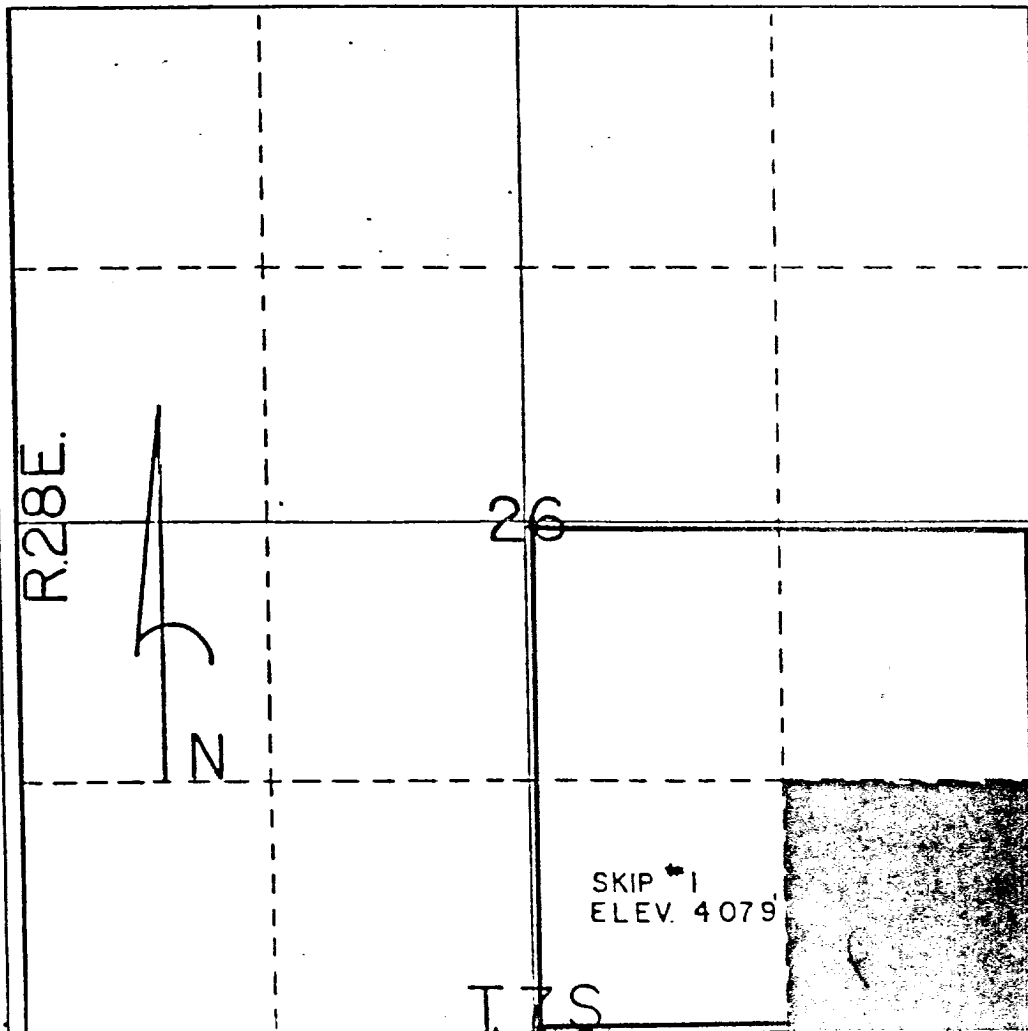

CERTIFICATION

I hereby certify that the information contained herein is true and complete to the best of my knowledge and belief.

*N. Dale Nichols*

Name  
N. Dale Nichols

Position  
Operator

Company  
N. Dale Nichols

Date  
~~8-24-88~~ 5-15-90

I hereby certify that the well location shown on this plat was plotted from field notes of actual surveys made by me or under my supervision, and that the same is true and correct to the best of my knowledge and belief.

*Thomas T. Mann*

Date Surveyed  
10-14-80  
Registered Professional Engineer  
and/or Land Surveyor

Thomas T. Mann

Certification No.  
N.M. License No. 277