

NO. OF COPIES RECEIVED	
DISTRIBUTION	
SANTA FE	
FILE	
U.S.G.S.	
LAND OFFICE	
OPERATOR	

NEW MEXICO OIL CONSERVATION COMMISSION

MAY 2 1981

30-005-60833

Form C-101
Revised 1-1-65

5A. Indicate Type of Lease	
STATE <input checked="" type="checkbox"/>	FEE <input type="checkbox"/>
5. State Oil & Gas Lease No.	
LG-4897	

APPLICATION FOR PERMIT TO DRILL, DEEPEN, OR PLUG BACK

1a. Type of Work		7. Unit Agreement Name	
b. Type of Well		8. Farm or Lease Name	
DRILL <input checked="" type="checkbox"/> DEEPEN <input checked="" type="checkbox"/> PLUG BACK <input type="checkbox"/>		MARGARET K	
OIL WELL <input checked="" type="checkbox"/> GAS WELL <input type="checkbox"/> OTHER <input type="checkbox"/>		9. Well No.	
2. Name of Operator		1	
RALPH NIX		10. Field and Pool, or Wildcat	
3. Address of Operator		Undesignated SA	
P.O. Box 617, Artesia, New Mexico 88210			
4. Location of Well		12. County	
UNIT LETTER N LOCATED 1980' FEET FROM THE West LINE		Chaves	
AND 660 FEET FROM THE South LINE OF SEC. 29 TWP. 14-S. RGE. 28E NMPM			
19. Proposed Depth		19A. Formation	
2300'		San Andres	
1600'		C.T.	
21. Elevations (Show whether DF, RT, etc.)		22. Approx. Date Work will start	
3521.2'		Soon as approved	
21A. Kind & Status Plug. Bond		21B. Drilling Contractor	
Blanket		Brumfield & Collins	

23.

PROPOSED CASING AND CEMENT PROGRAM

SIZE OF HOLE	SIZE OF CASING	WEIGHT PER FOOT	SETTING DEPTH	SACKS OF CEMENT	EST. TOP
15"	10 3/4"	40#	238'	225 Sx.	Circ.
9 3/4"	7"	20#	1607'	290 Sx.	

Intend to drill from present depth of 1607' to San Andres P-1, 2, 3 at approximately 2300', any completion attempt will be cleared with your office.

IN ABOVE SPACE DESCRIBE PROPOSED PROGRAM; IF PROPOSAL IS TO DEEPEN OR PLUG BACK, GIVE DATA ON PRESENT PRODUCTIVE ZONE AND PROPOSED NEW PRODUCTIVE ZONE. GIVE BLOWOUT PREVENTER PROGRAM, IF ANY.

I hereby certify that the information above is true and complete to the best of my knowledge and belief.

Signed Ralph Nix Jr. Title _____ Date 5/22/81

APPROVED BY W. A. Gressett TITLE SUPERVISOR, DISTRICT II DATE MAY 26 1981

CONDITIONS OF APPROVAL, IF ANY:

Production Casing will be required

NEW MEXICO OIL CONSERVATION COMMISSION
WELL LOCATION AND ACREAGE DEDICATION PLAT

RECEIVED

Form C-122
Supersedes C-128
Effective 1-1-65

MAY 25 1981

All distances must be from the outer boundaries of the Section

Operator RALPH NIX		Lease MARGARET K		Well No. 1
Unit Letter N	Section 29	Township 14-S	Range 28-E	County CHAVES
Actual Footage Location of Well: 1980' feet from the West line and 660' feet from the South line				
Ground Level Elev. 3521.2'	Producing Formation San Andres	Pool Undesignated San Andres	Dedicated Acreage 40	

1. Outline the acreage dedicated to the subject well by colored pencil or hatchure marks on the plat below.
2. If more than one lease is dedicated to the well, outline each and identify the ownership thereof (both as to working interest and royalty).
3. If more than one lease of different ownership is dedicated to the well, have the interests of all owners been consolidated by communitization, unitization, force-pooling, etc?

☐ Yes ☐ No If answer is "yes," type of consolidation _____

If answer is "no," list the owners and tract descriptions which have actually been consolidated. (Use reverse side of this form if necessary.) _____

No allowable will be assigned to the well until all interests have been consolidated (by communitization, unitization, forced-pooling, or otherwise) or until a non-standard unit, eliminating such interests, has been approved by the Commission.

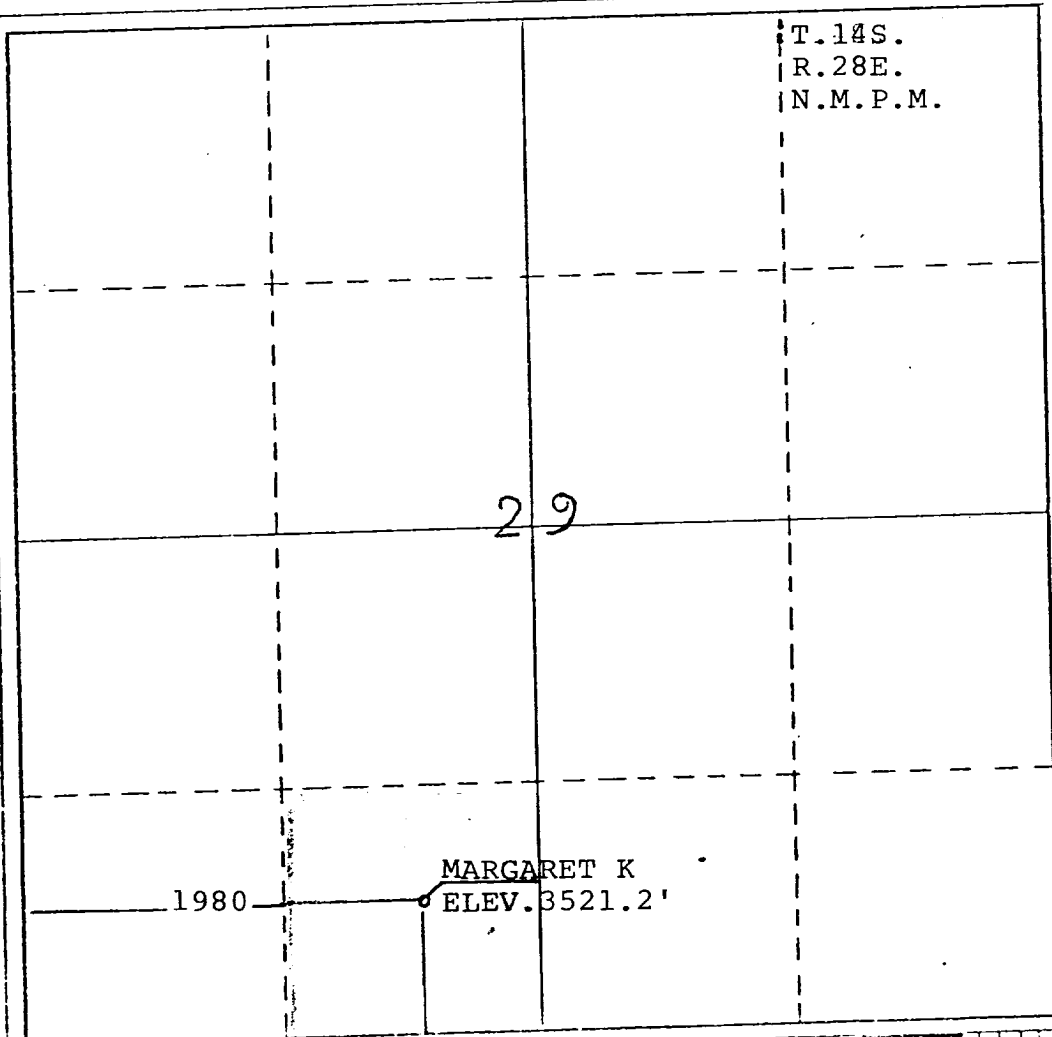

CERTIFICATION

I hereby certify that the information contained herein is true and complete to the best of my knowledge and belief.

Name **Ralph Nix, Jr.**
Position

Company
RALPH NIX
Date

I hereby certify that the well location shown on this plat was plotted from field notes of actual surveys made by me or under my supervision, and that the same is true and correct to the best of my knowledge and belief.

Date Surveyed

Registered Professional Engineer and/or Land Surveyor

Certificate No.

