

NEW MEXICO OIL CONSERVATION COMMISSION
WELL LOCATION AND ACREAGE DEDICATION PLAT

Supersedes C-128
Effective 1-1-65

All distances must be from the outer boundaries of the Section.

Operator Sel-Co. Inc.		Lease Moonshine # 10		Well No. #1
Unit Letter G	Section 10	Township 9 South	Range 28 East	County Chaves
Actual Postage Location of Well:				
1980 feet from the North line and		1980 feet from the East line		Dedicated Acreage:
Ground Level Elev. 3936.5	Producing Formation San Andres	Pool Wildcat - San Andres	SW/4NE/4 40 Acres	

1. Outline the acreage dedicated to the subject well by colored pencil or hatchure marks on the plat below.
2. If more than one lease is dedicated to the well, outline each and identify the ownership thereof (both as to working interest and royalty). **Moon Co. Tr. (3/4) Donald Winston Tr. (1/32) J. Wyman & Winston Tr. (1/64) Charles Kelly (1/128) Pauline Parker (1/64) James T. Wyman (1/64) Marshall & Winston (1/32) Murray McKinnon (1/128) Tenneco Oil Co. (1/8)**
3. If more than one lease of different ownership is dedicated to the well, have the interests of all owners been consolidated by communitization, unitization, force-pooling, etc?

☐ Yes ☐ No If answer is "yes," type of consolidation _____

If answer is "no," list the owners and tract descriptions which have actually been consolidated. (Use reverse side of this form if necessary.) _____

No allowable will be assigned to the well until all interests have been consolidated (by communitization, unitization, forced-pooling, or otherwise) or until a non-standard unit, eliminating such interests, has been approved by the Commission.

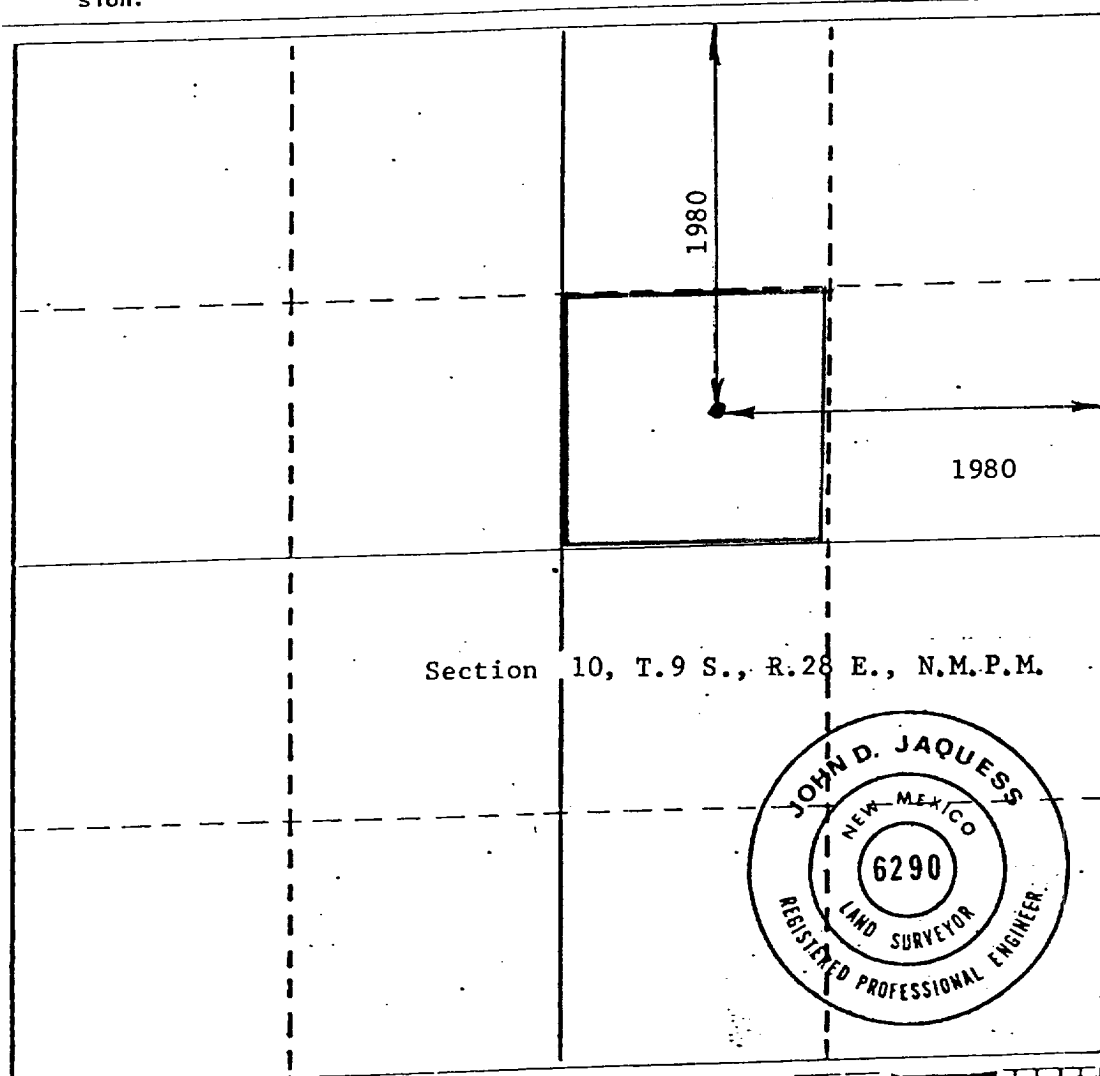

CERTIFICATION

I hereby certify that the information contained herein is true and complete to the best of my knowledge and belief.

Name **Stephen G. Sell**
Position **President**
Company **SelCo, Inc.**

Date **November 24, 1980**

I hereby certify that the well location shown on this plat was plotted from field notes of actual surveys made by me or under my supervision, and that the same is true and correct to the best of my knowledge and belief.

Date Surveyed **Nov. 7, 1980**

Registered Professional Engineer and/or Land Surveyor

John D. Jaquess, PE & LS

Certificate No. **6290**

